26.7. Sv. Jáchyma a Anny

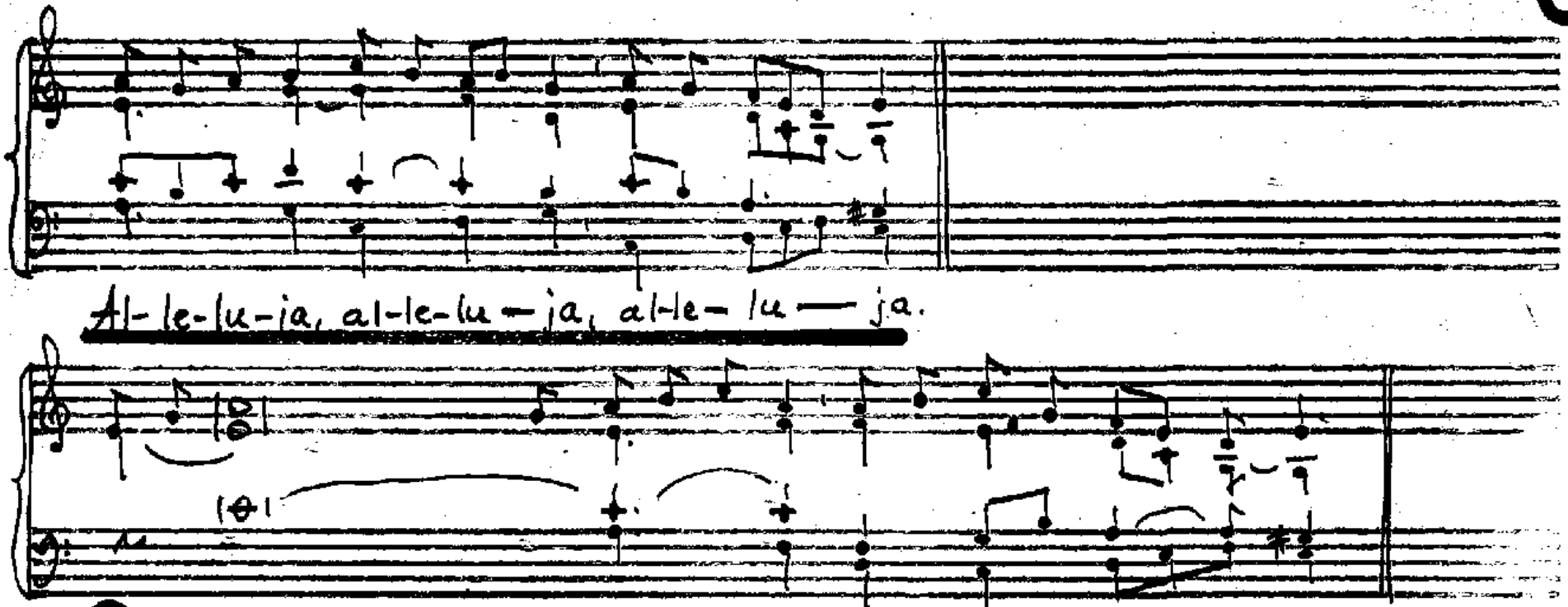

26.7. Sv. Jáchyma a Anny

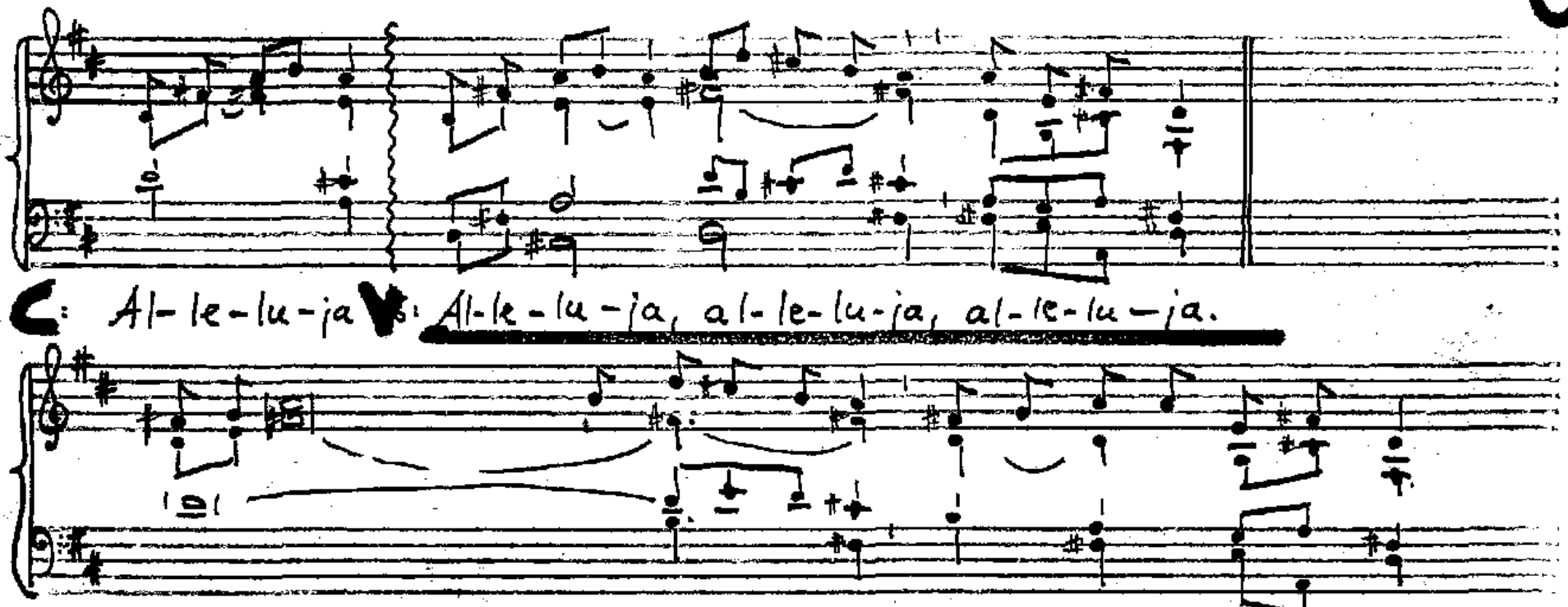

26.7. Sv. Jáchyma a Anny

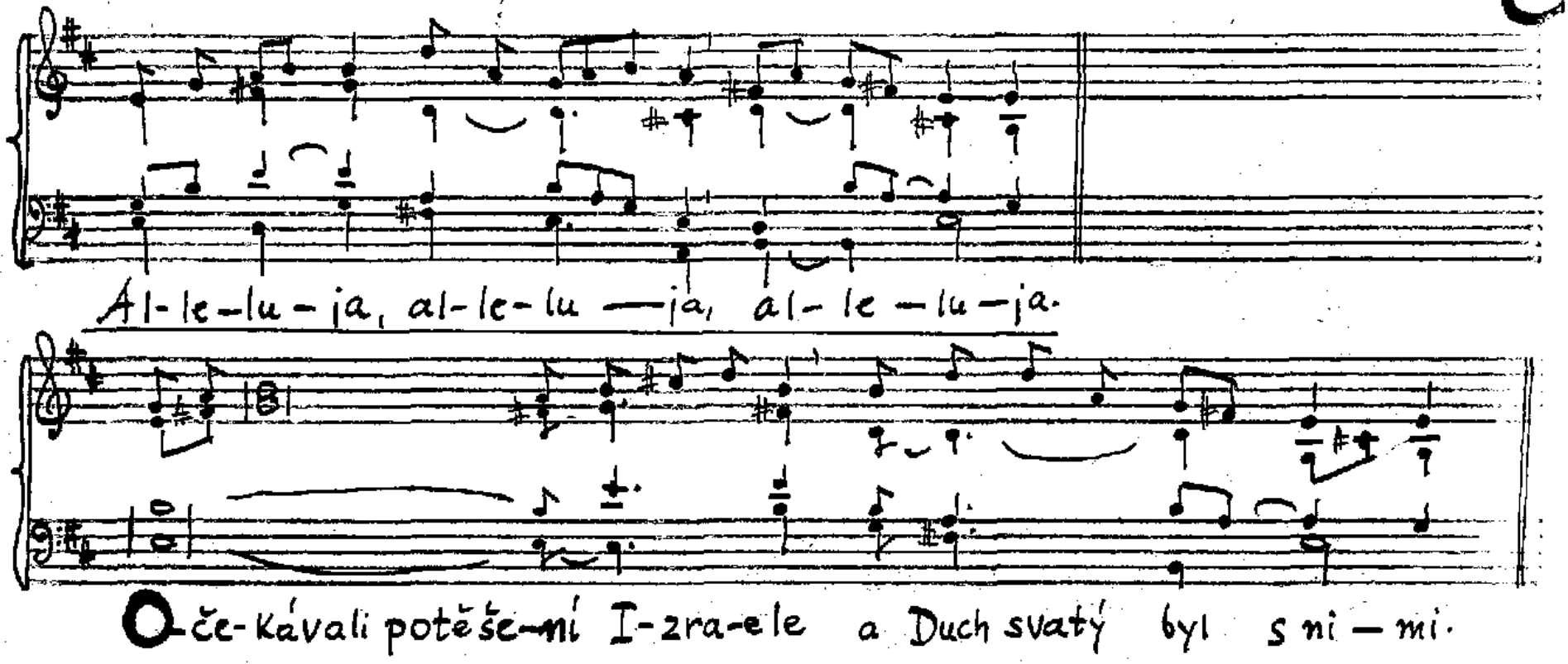

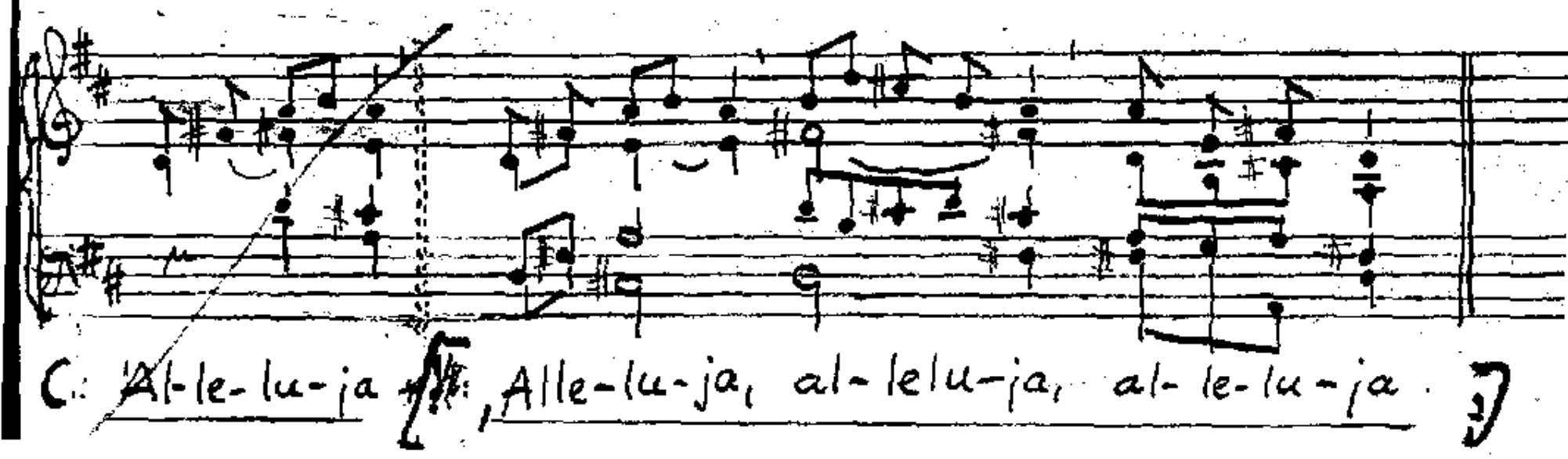
C: Al-le-lu-ja, Alle-lu-ja, al-le-lu-ja, al-le-lu-ja.

Anniv. Dedic. Eccles.

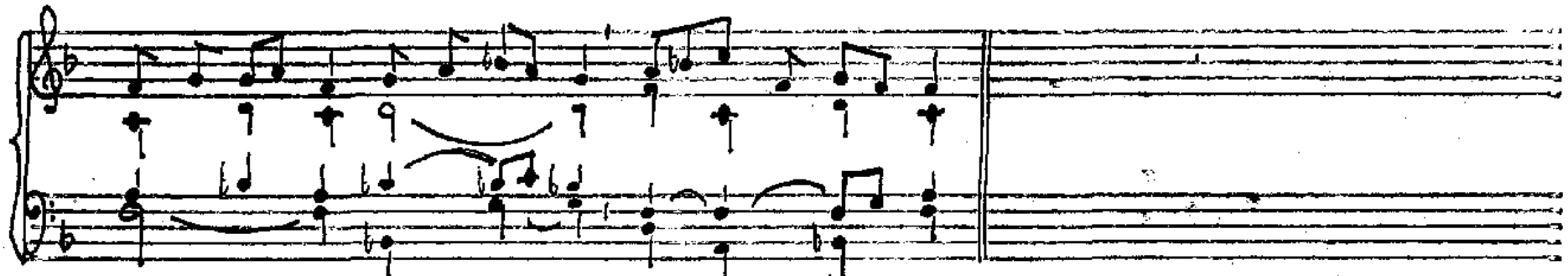

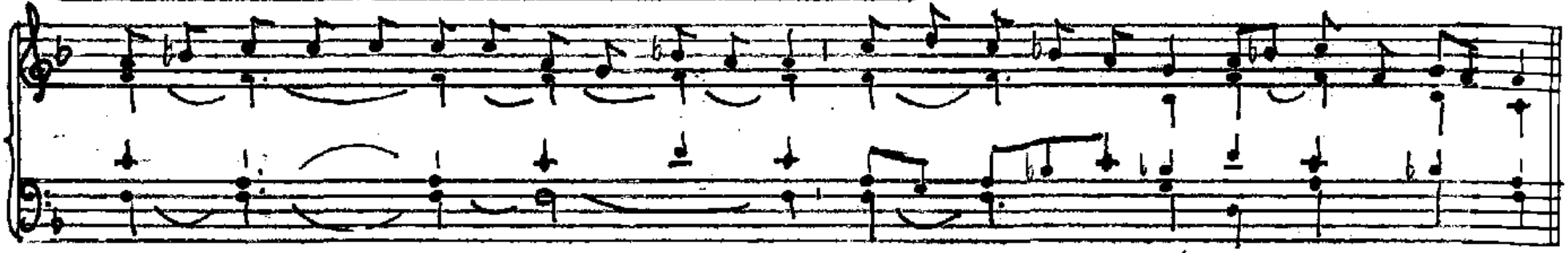

Posvěcení Kostela

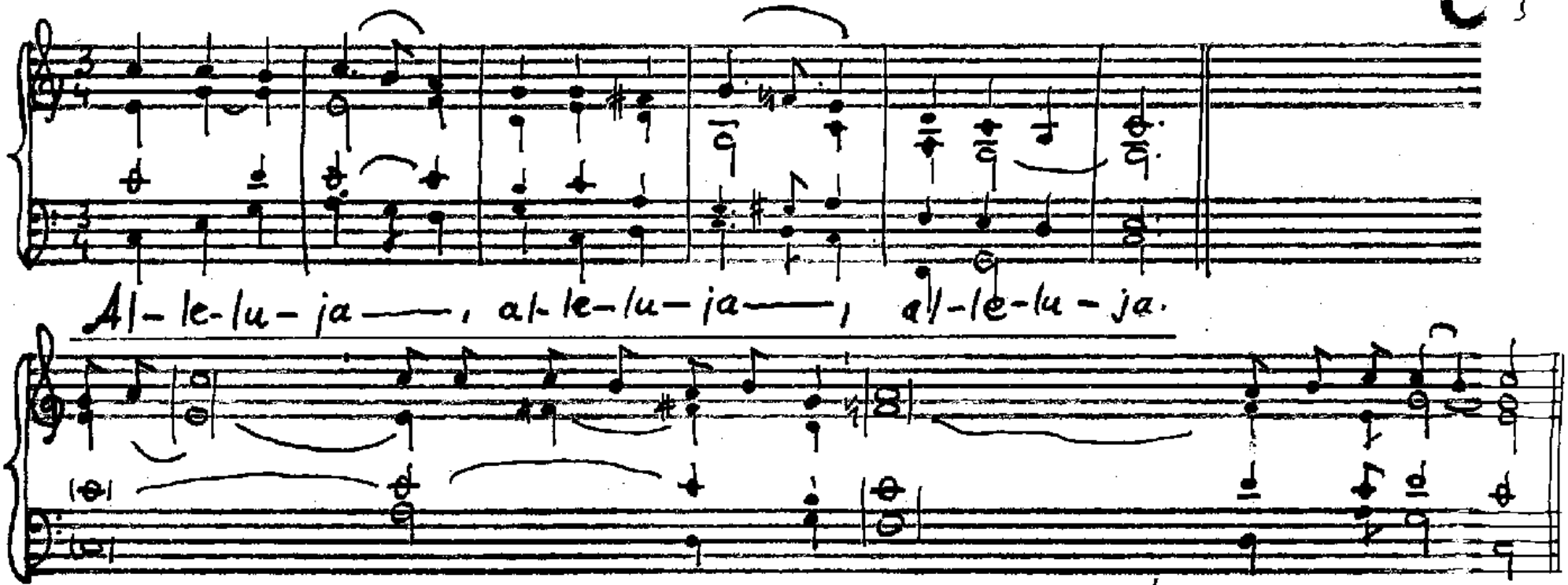

Otec hledá ty, kdo ho opravdově cti, kdo ho uctívají v duchu a prav-dě.

Výročí posvěcení kostela ④

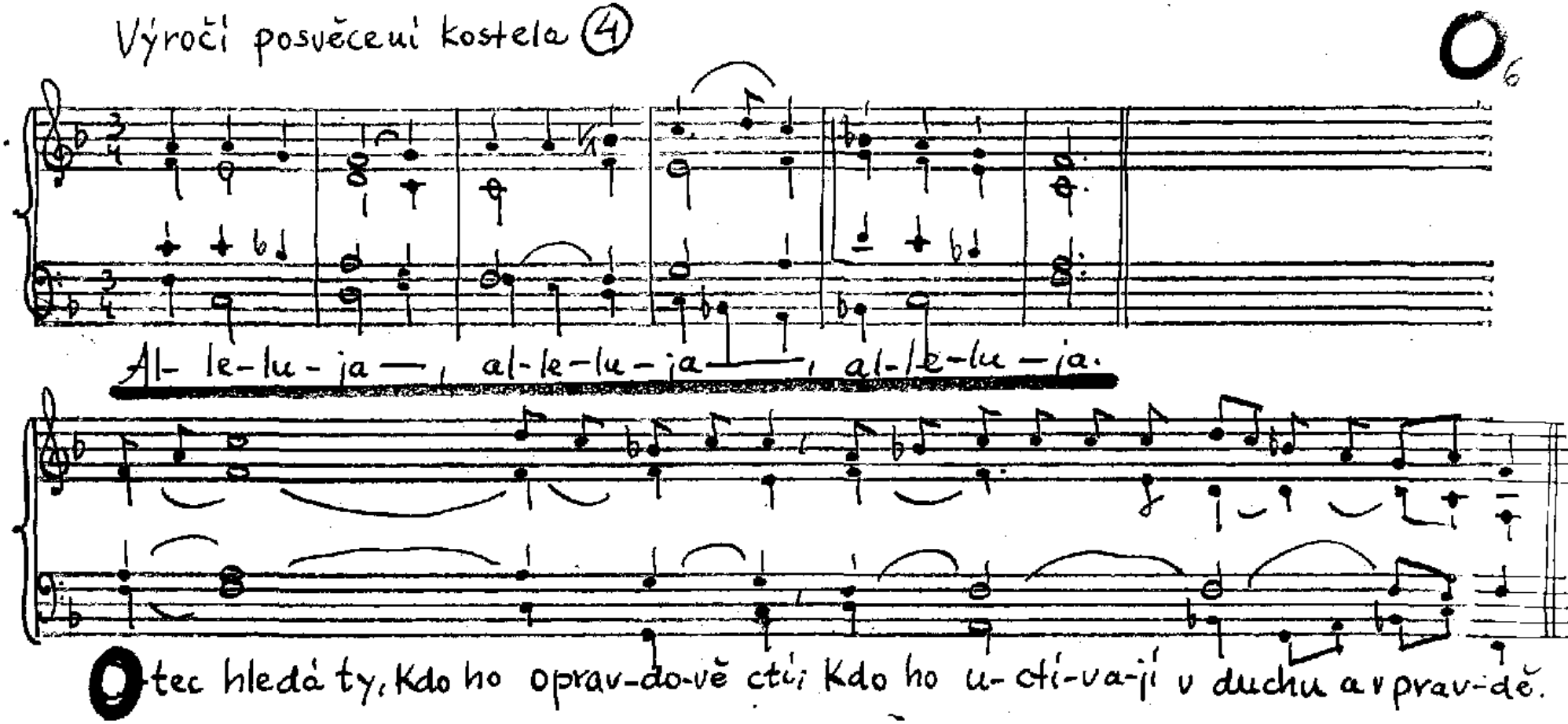

Ú 9/I st/6 O1

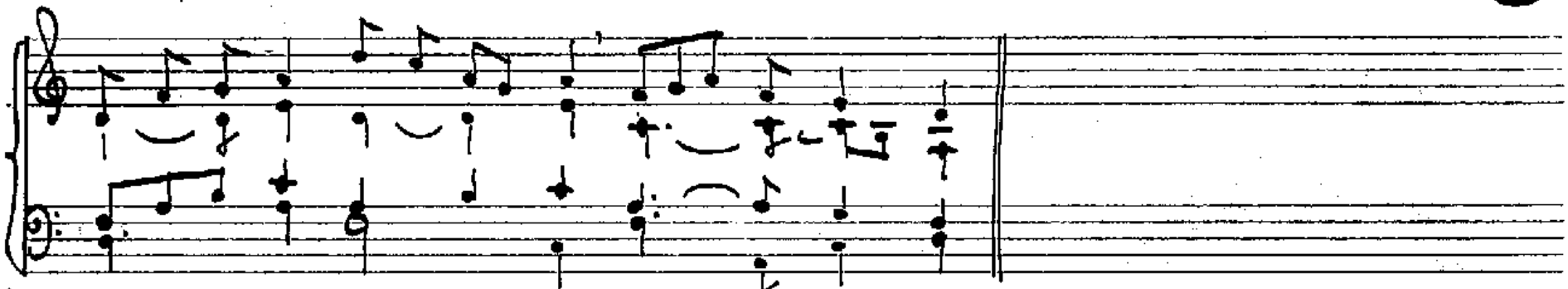

Al-le-lu-ja, al-le-lu-ja, al-le-lu-ja.

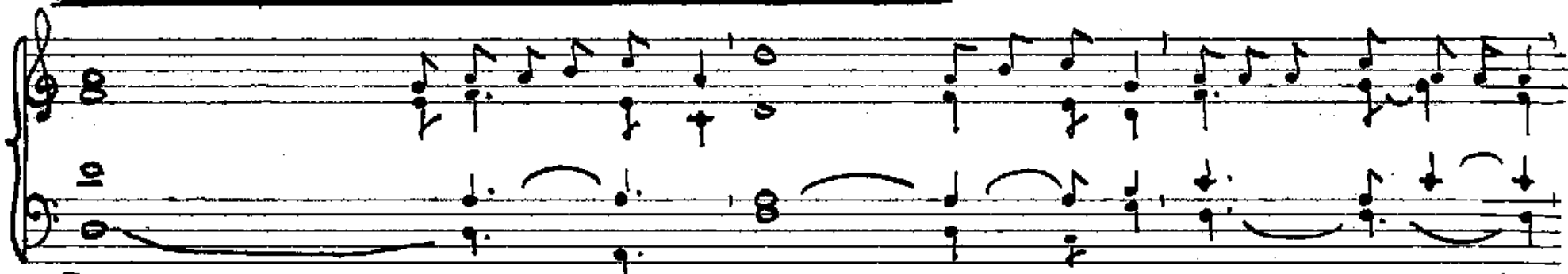

Otec našeho Pá-na, Ježíše Krista, ať osvítí naše srdce, abychom pochopili,

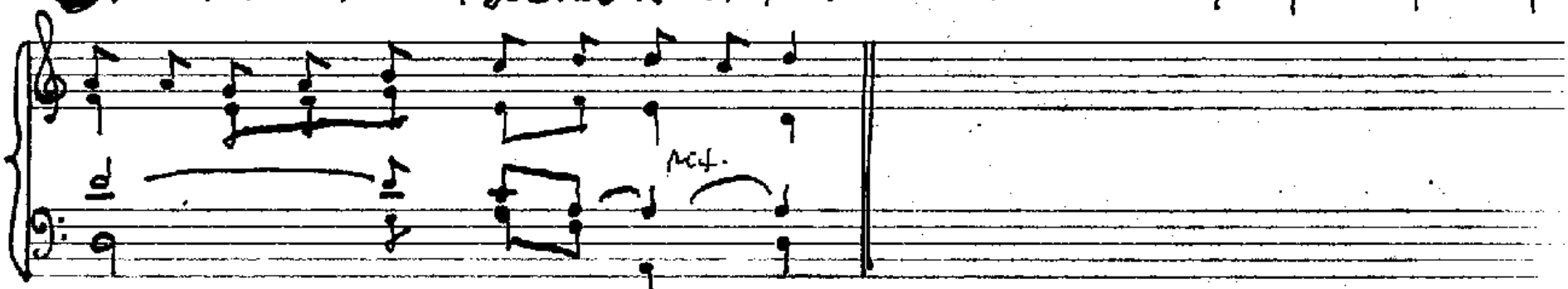

co čeká na nás, které povolal.

O6

XXII/A Ú 9/II

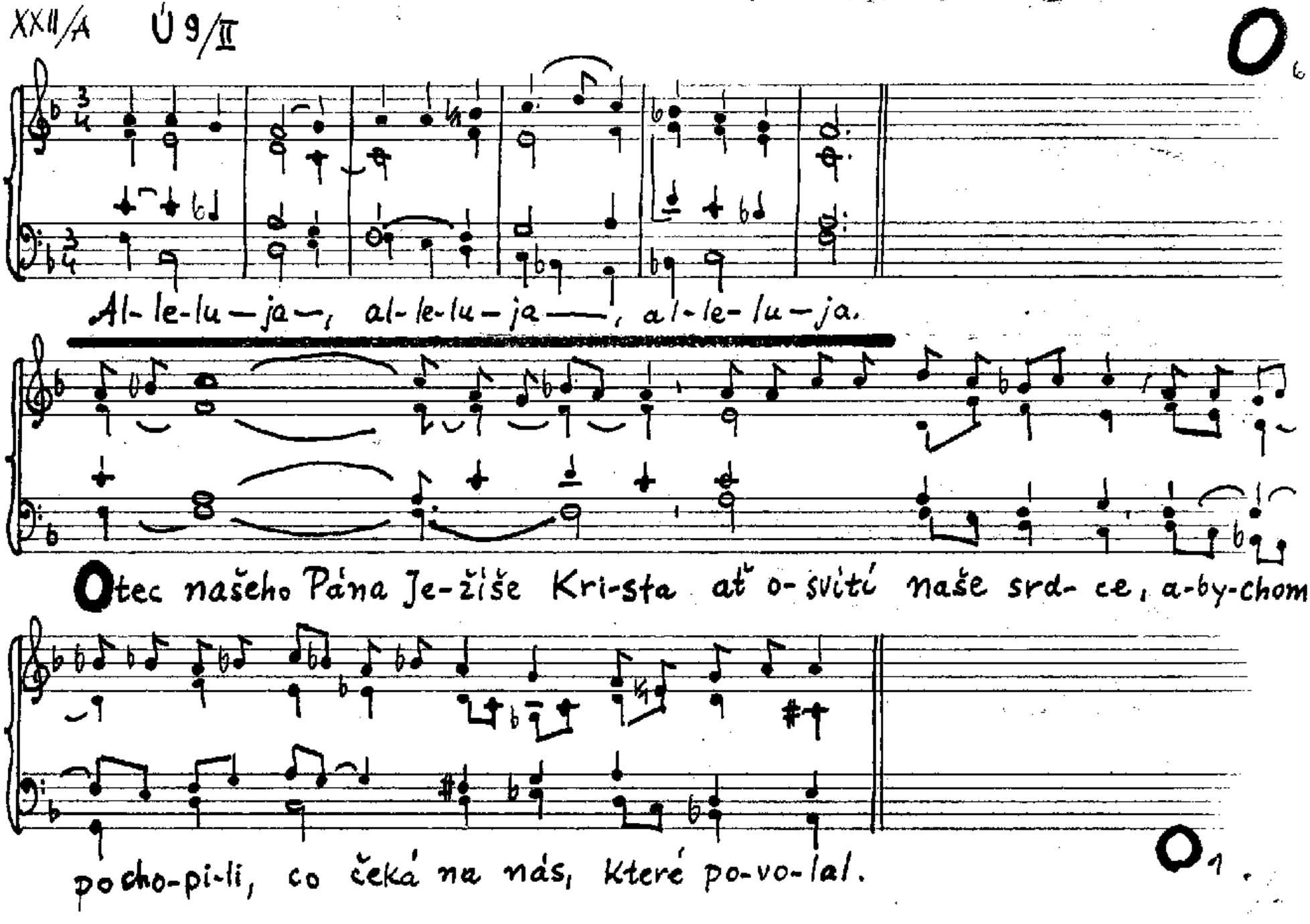
O
Al-le-lu-ja—, al-le-lu-ja——, al-le-lu-ja.
Otec našeho Pána Je-žíše Kri-sta ať o-svítí naše srd-ce, a-by-chom
po-cho-pi-li, co čeká na nás, které po-vo-lal.
O

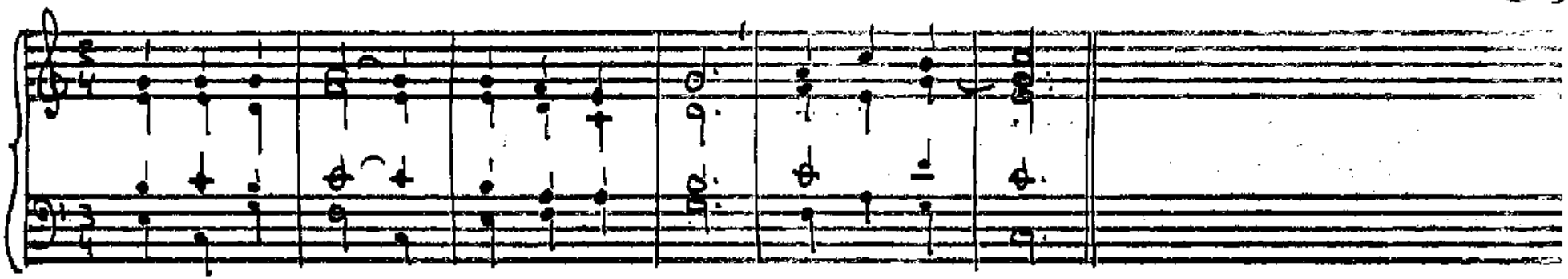

Al- le-lu—ja —, al- le-lu —ja, al-le-lu —ja.

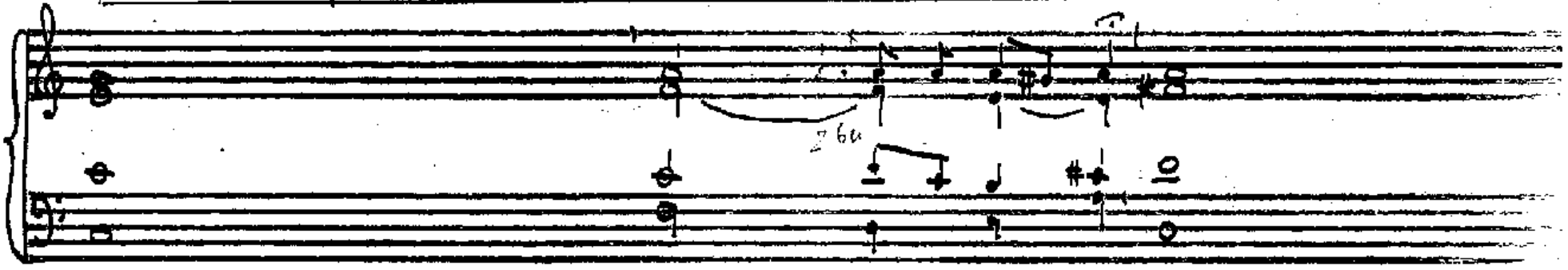

Otec našeho Pána Ježíše Krista, ať osvítí naše srd-ce, abychom pochopili,

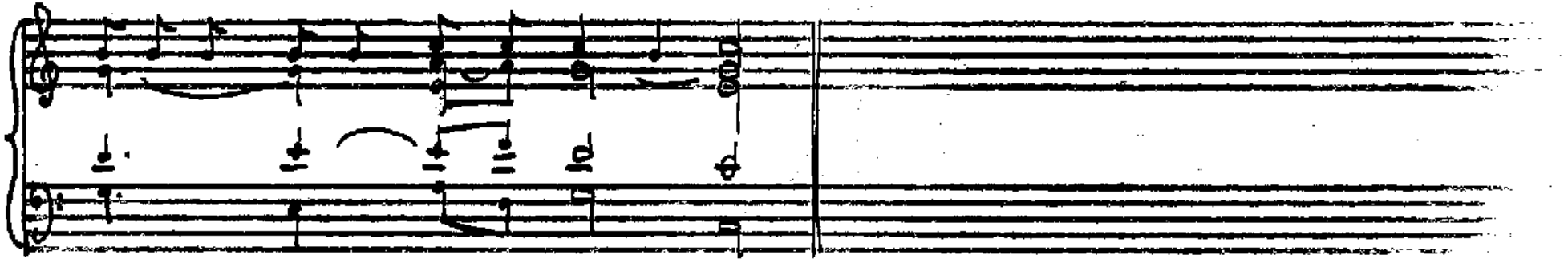

co čeká nás, které po-vo-lal.

XXVIII/A

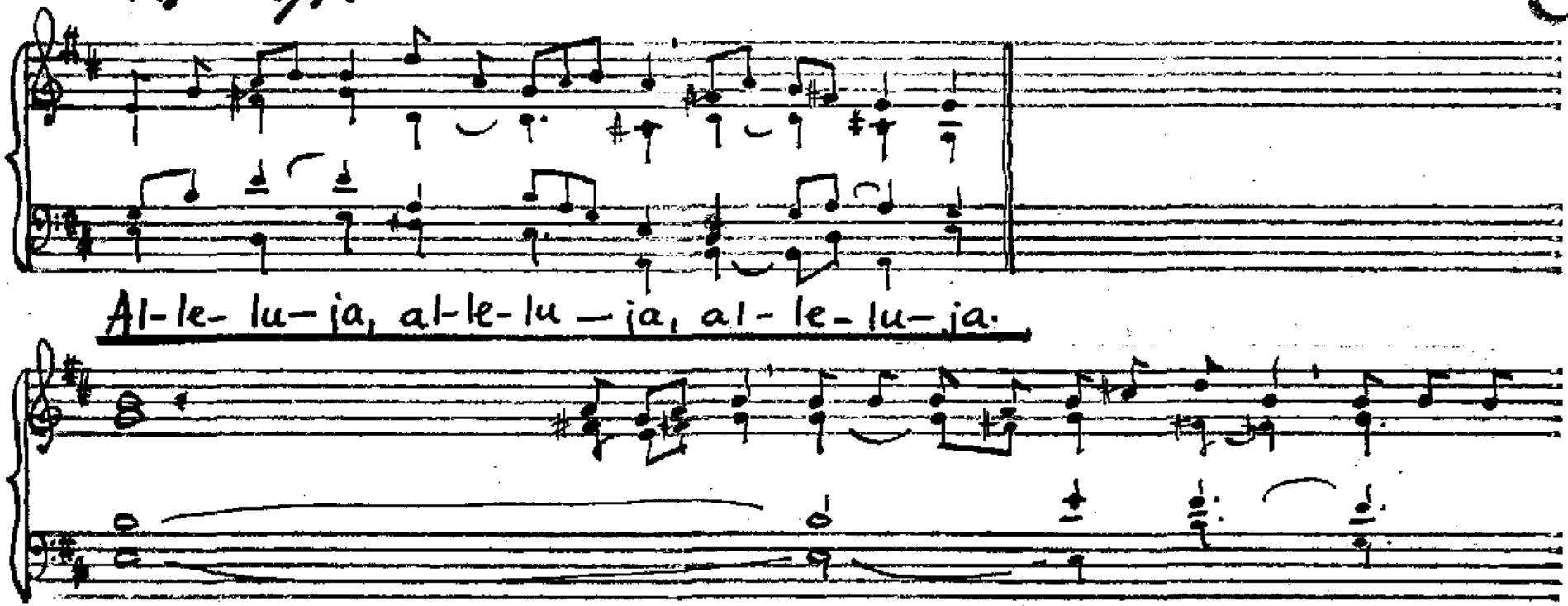
Al-le-lu-ja, al-le-lu-ja, al-le-lu-ja.
Otec našeho Pána Ježí-še Kri-sta ať osví-ti naše srdce, abychom
poch-pili, co čeká nás, které povolal.

Ne XXII/A

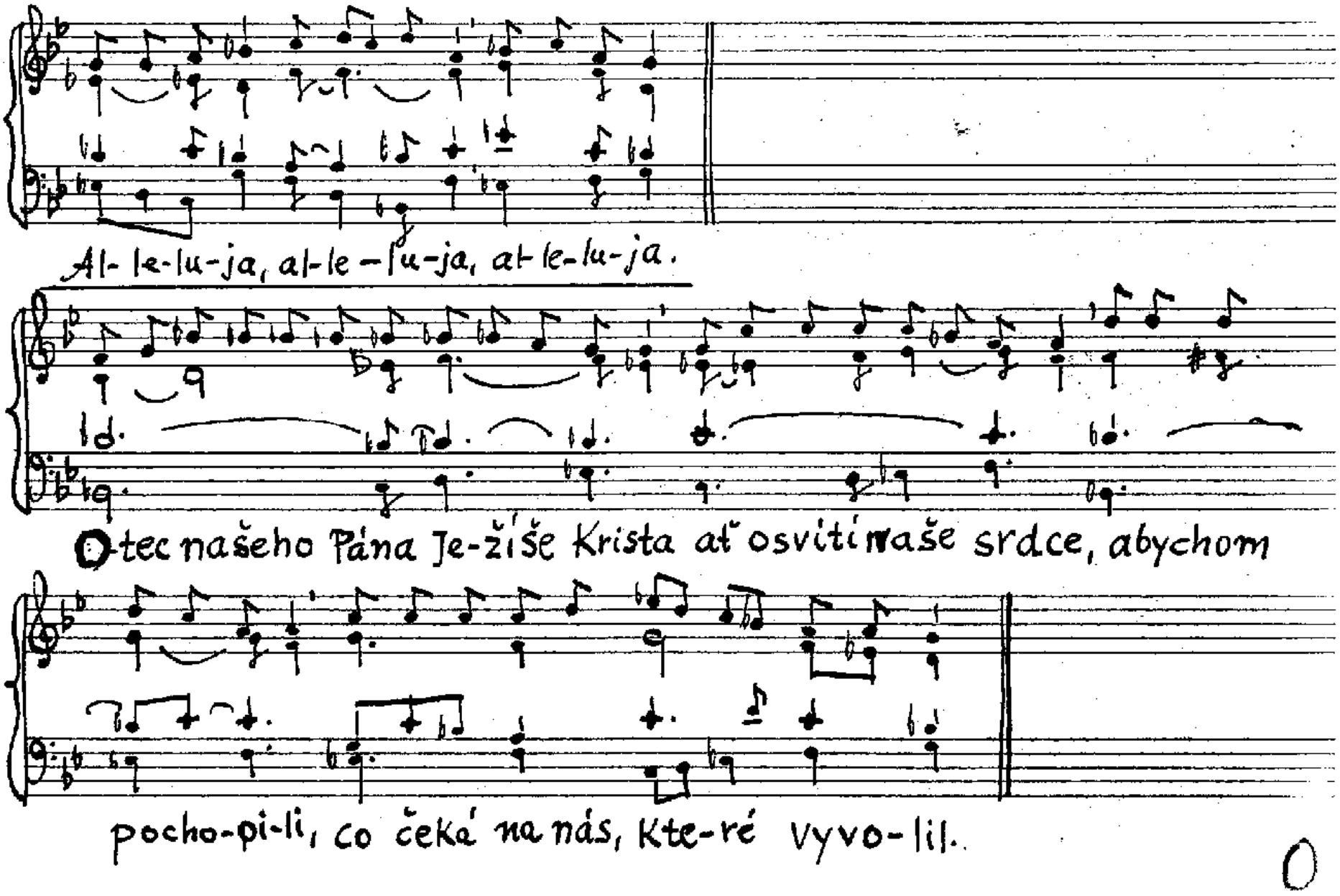
Al-le-lu-ja, al-le-lu-ja, al-le-lu-ja.
O tec našeho Pána Je-žíše Krista ať osvítí naše srdce, abychom
pocho-pi-li, co čeká na nás, kte-ré vyvo-lil.

XXII/A U2/I St6/II

St 6/II.

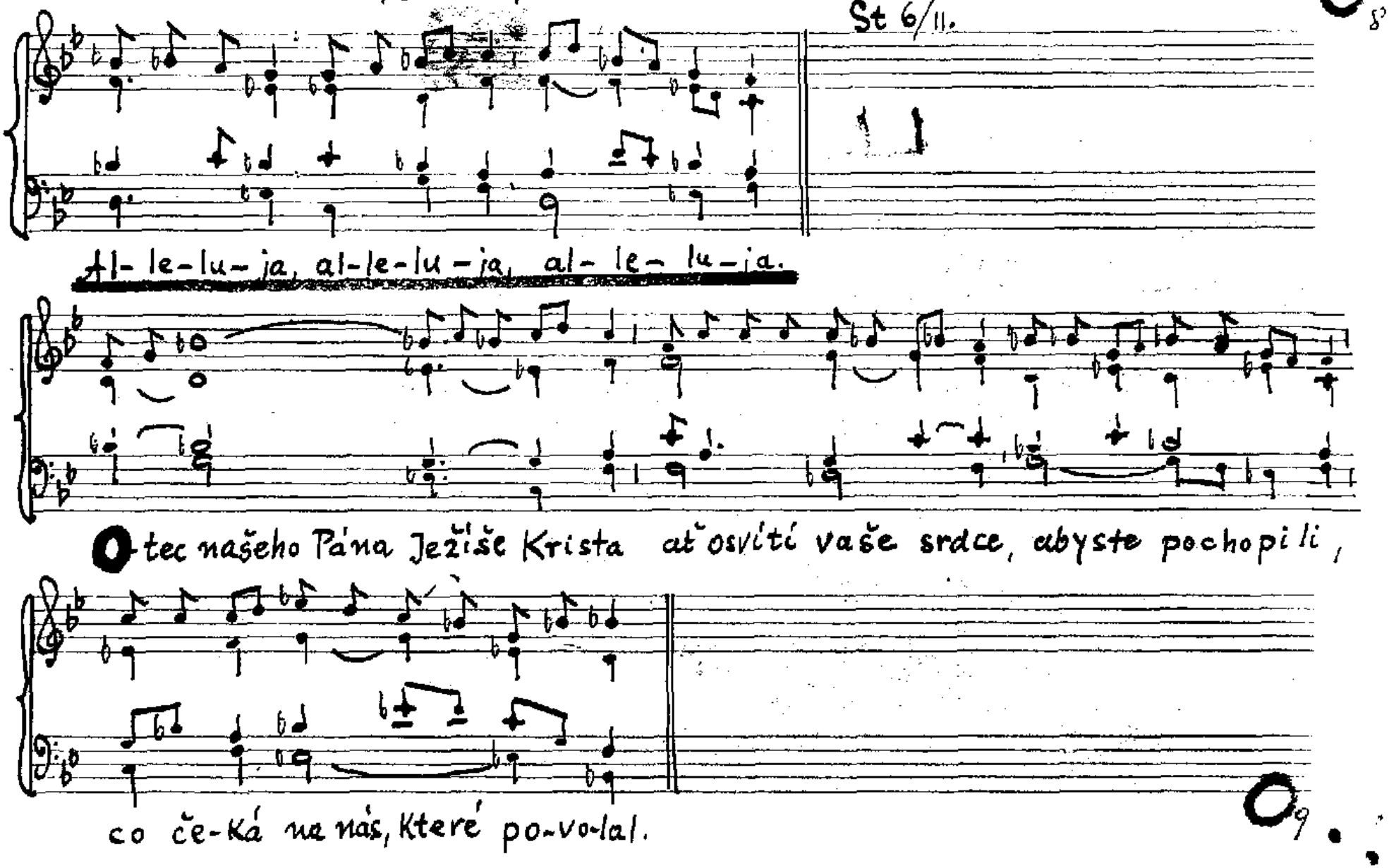

St 6/I

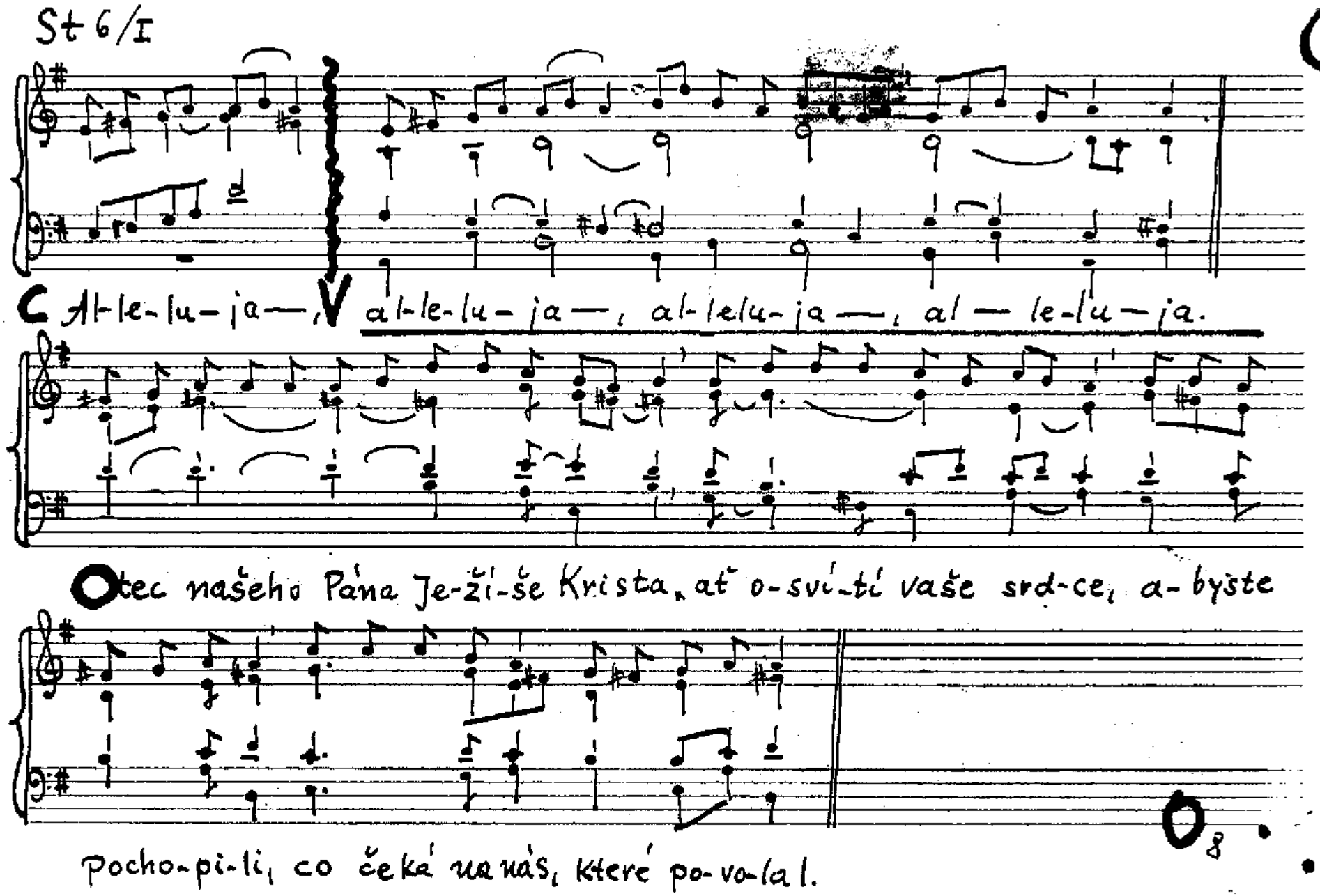
Al-le-lu-ja—, al-le-lu-ja—, al-le-lu-ja—, al-le-lu-ja.
Otec našeho Pána Je-ží-še Krista, ať o-sví-tí vaše srd-ce, a-byste
Pocho-pi-li, co čeká na nás, které po-vo-lal.

Po 17/II , N 8/B , St 13/I XXII/B

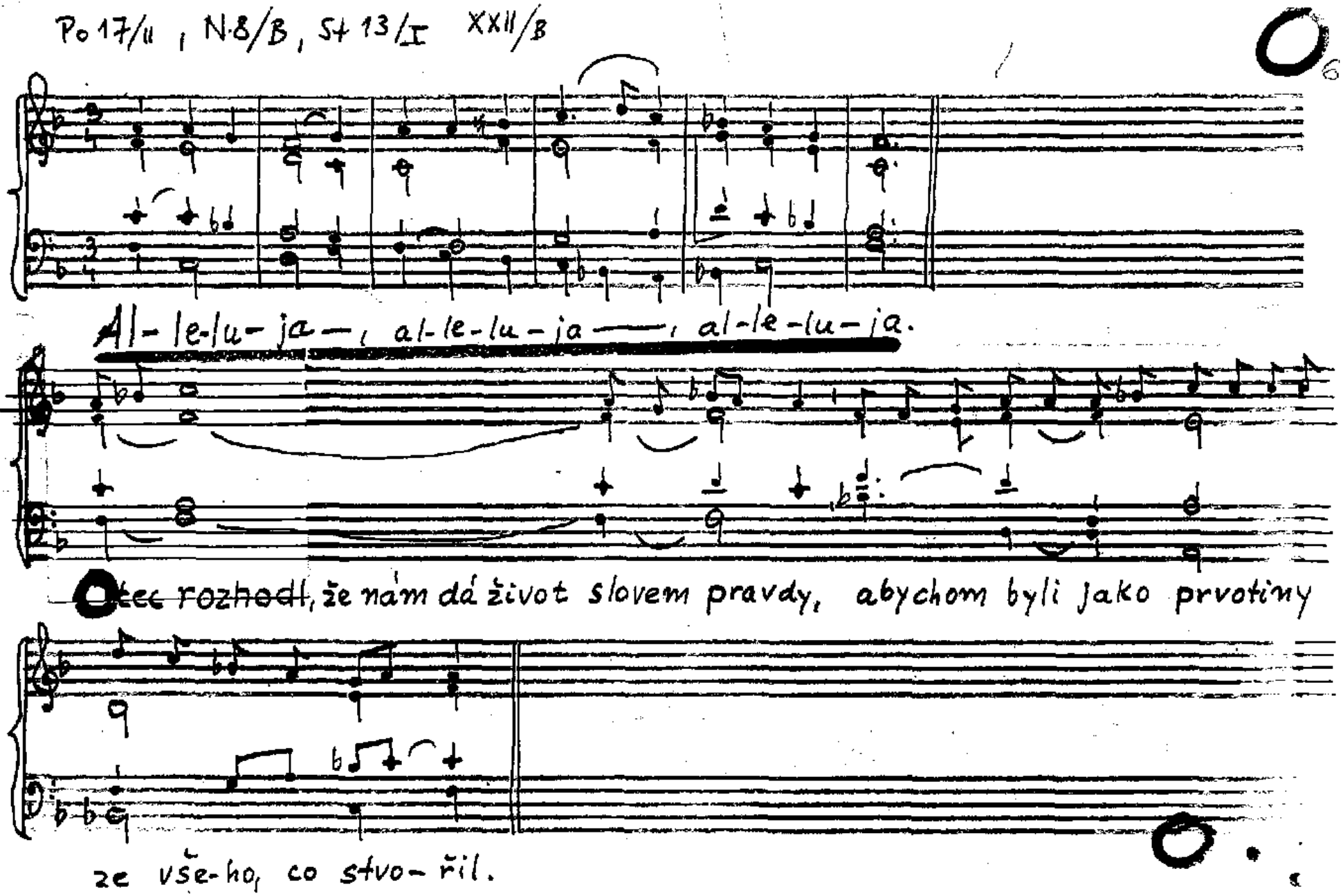

Po 17/I XXII/B

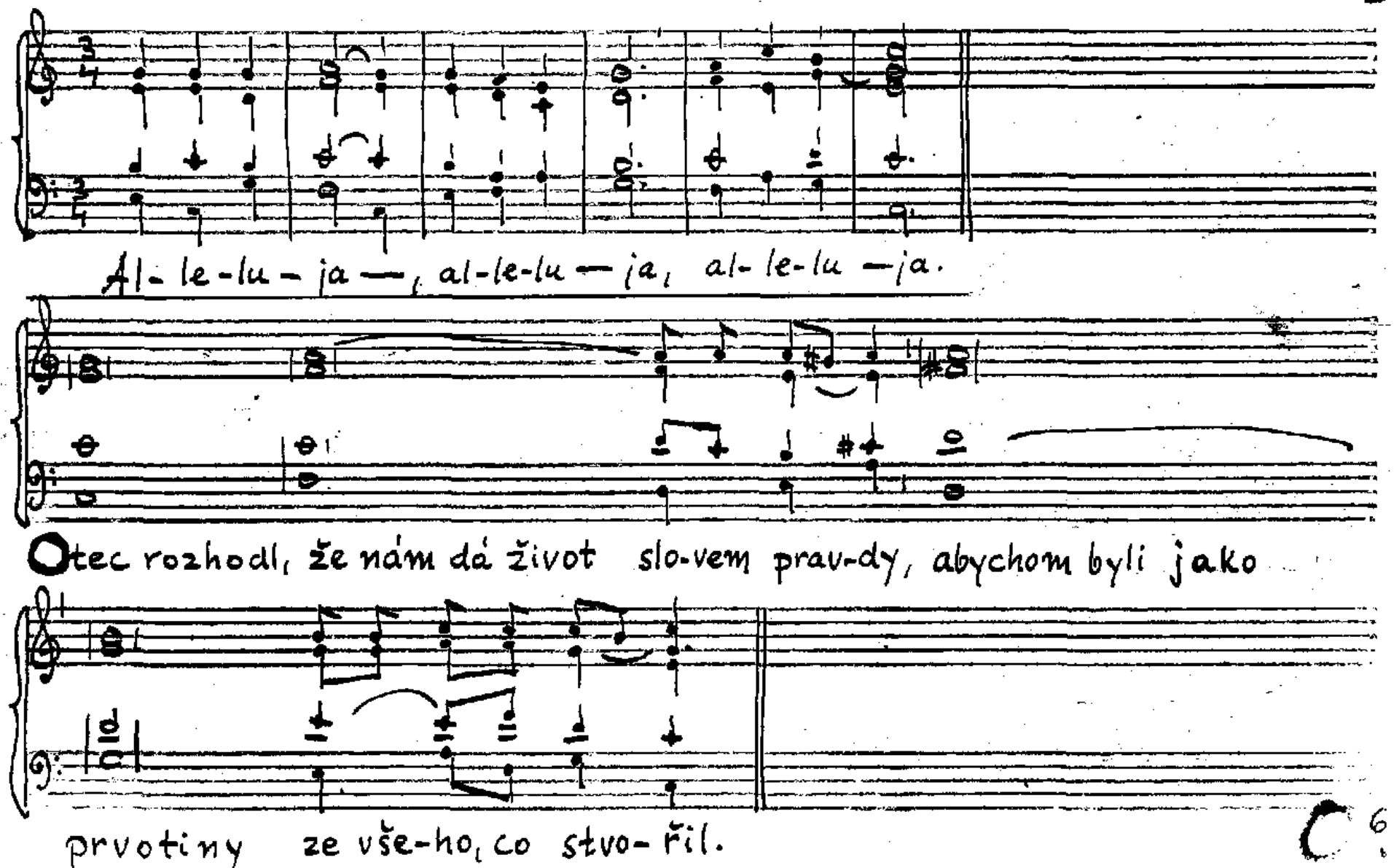
Al- le-lu- ja —, al-le-lu — ja, al- le-lu —ja.
Otec rozhodl, že nám dá život slo-vem prav-dy, abychom byli jako
prvotiny ze vše-ho, co stvo- řil.

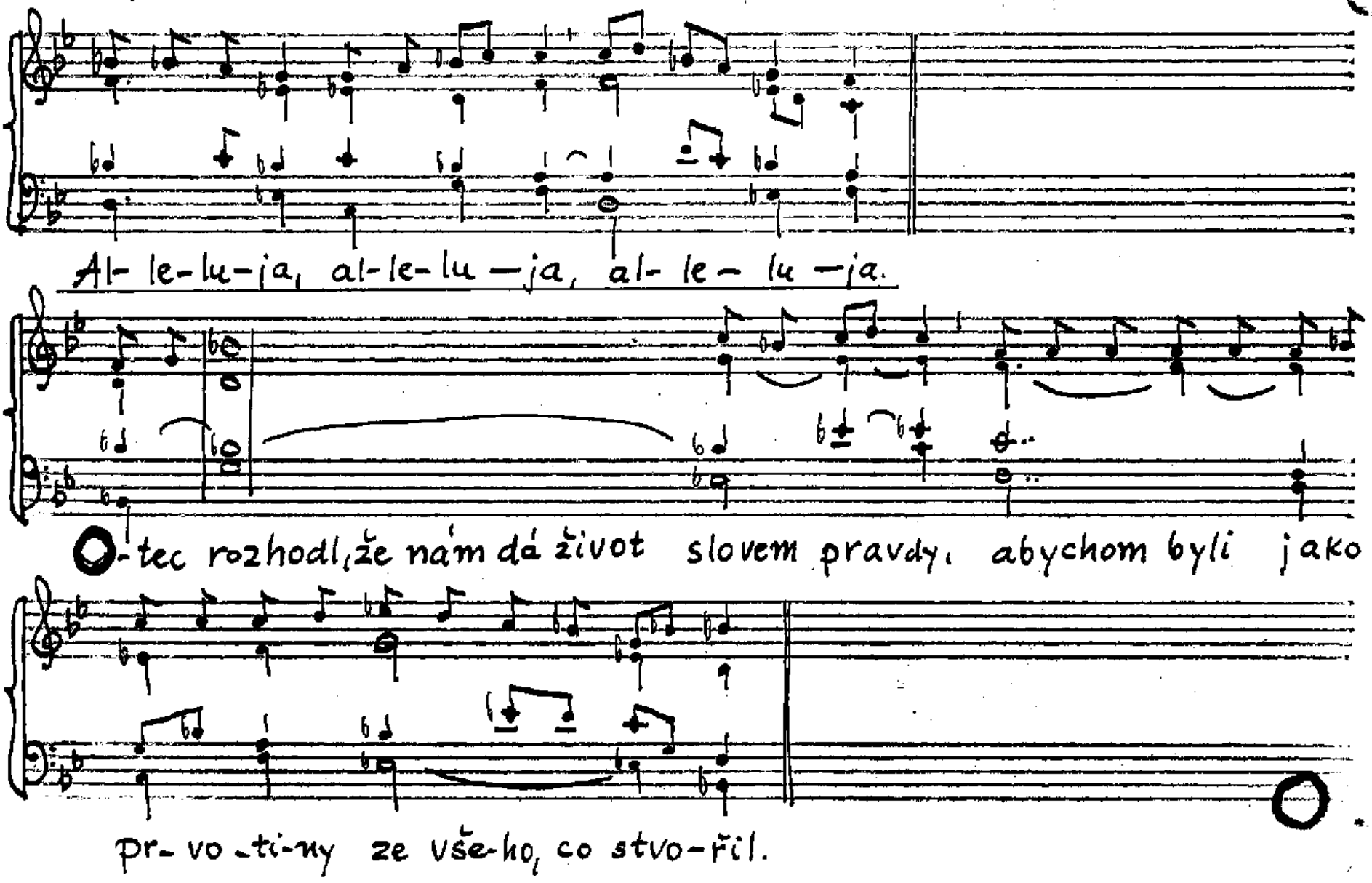
Al- le-lu-ja, al-le-lu-ja, al- le- lu -ja.
O-tec rozhodl, že nám dá život slovem pravdy, abychom byli jako
pr- vo -ti-ny ze vše-ho, co stvo-řil.

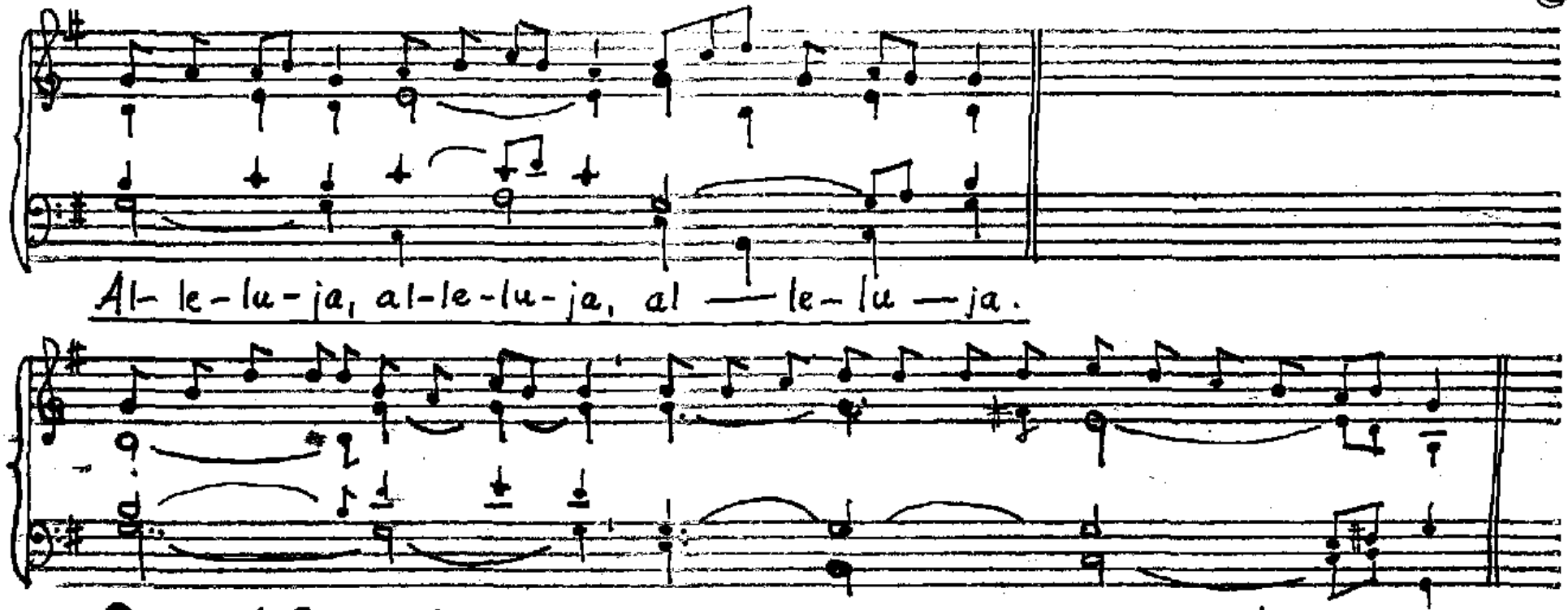
Al- le-lu-ja, al-le-lu-ja, al — le-lu — ja.
O-te-vři, Pane, naše srd-ce, a-bychom neslouchali hla-su tvého Sy-na.

XXV/A

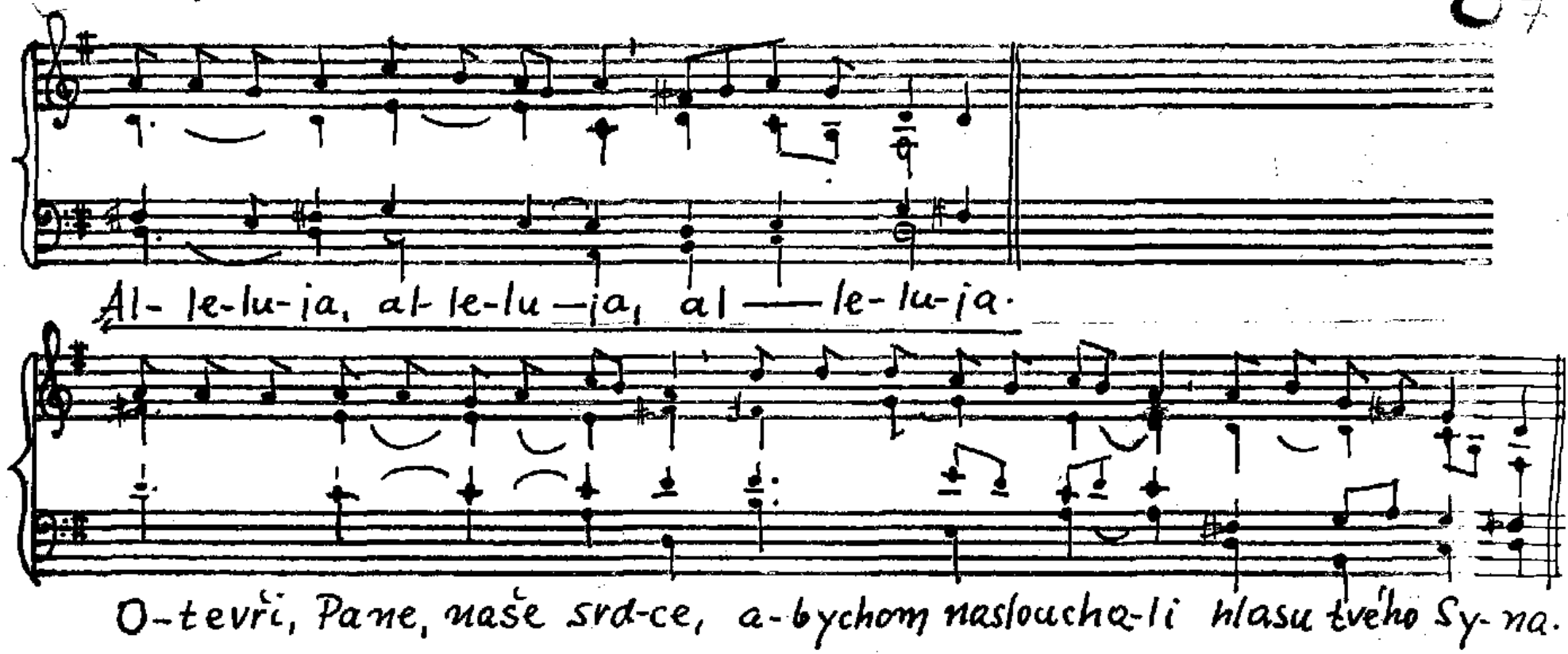
Al- le-lu-ja, al-le-lu—ja, al——le-lu-ja.
O-tevři, Pane, naše srd-ce, a-bychom naslouchq-li hlasu tvého Sy-na.

30.9.

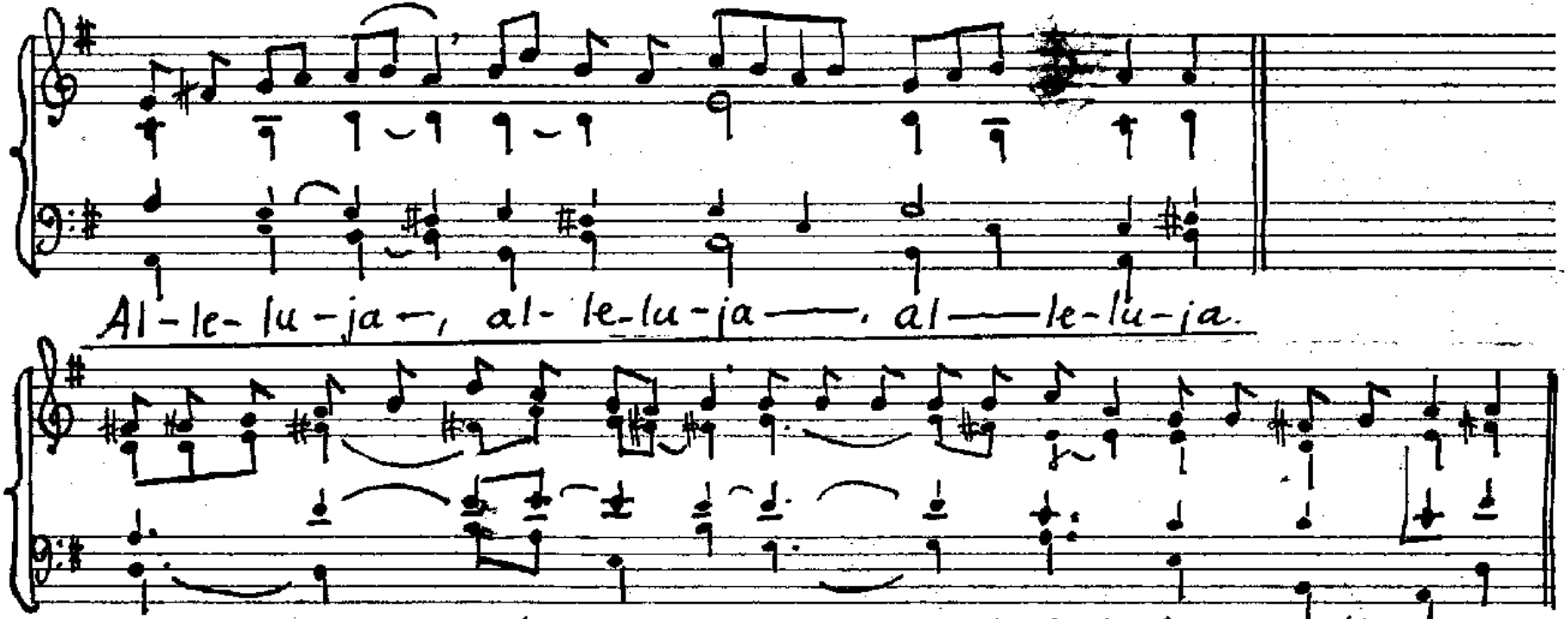
Al-le-lu-ja-, al-le-lu-ja—, al—le-lu-ja.
O-tevři, Pa-ne, naše srd-ce, abychom naslouchali slovům tvého Syna All..

Čt 27/I.

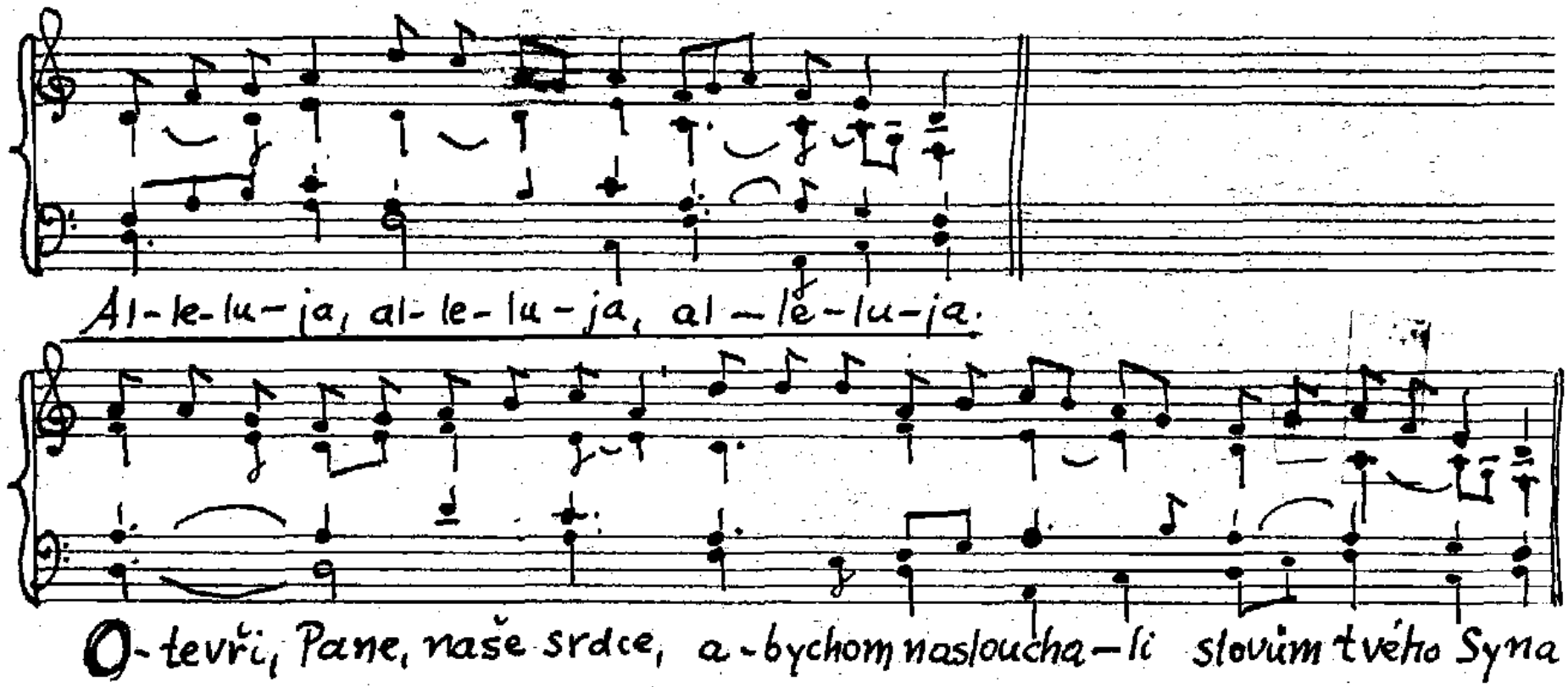
Al-le-lu-ja, al-le-lu-ja, al-le-lu-ja.
O-tevři, Pane, naše srdce, a-bychom naslouchali slovům tvého Syna.

Č#27/II I

Al-le-lu-ja, al-le-lu-ja, al-le-lu-ja.

O-tevři, Pane, na-še srd-ce, a-bychom nasloucha-li slo-vům tvého Sy-na.

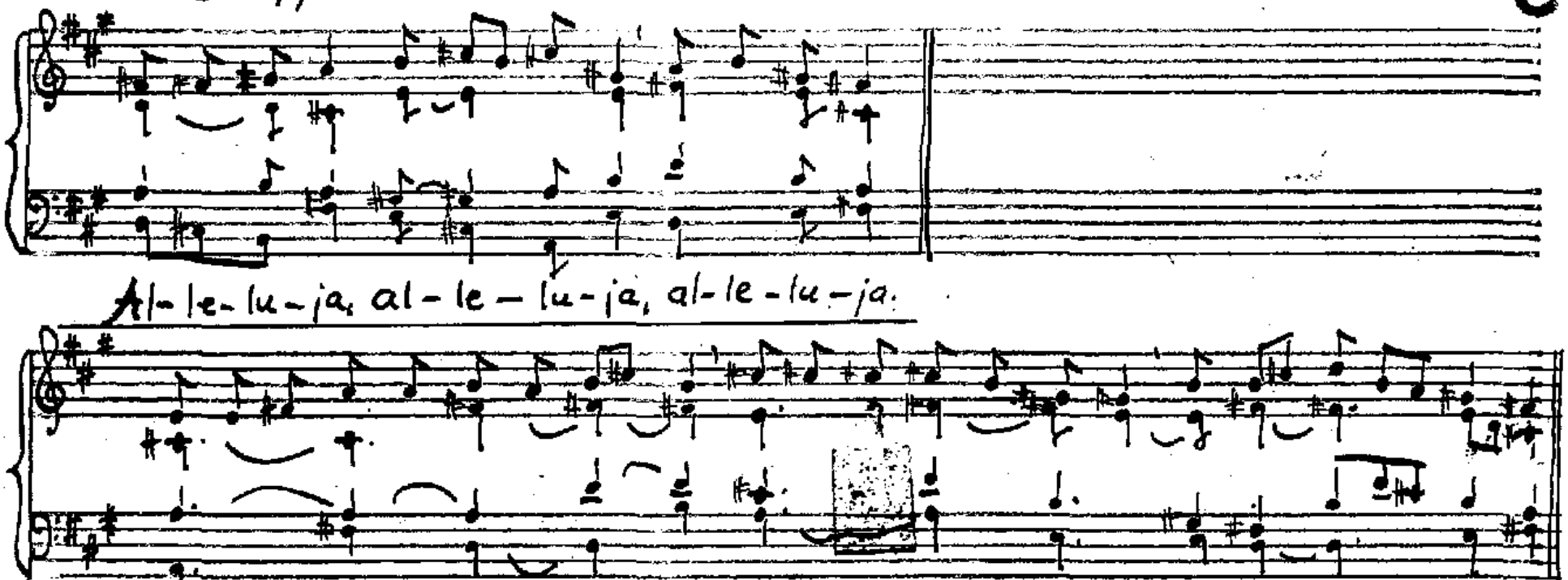

Pá 5/I

Pá 5/II 30/9 Sv. Jeroným

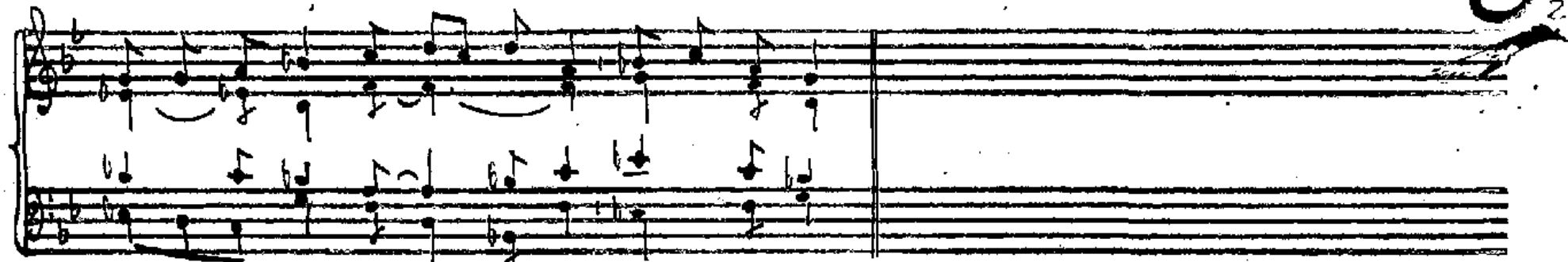

Al-le-lu-ja, al-le-lu-ja, al-le-lu-ja.

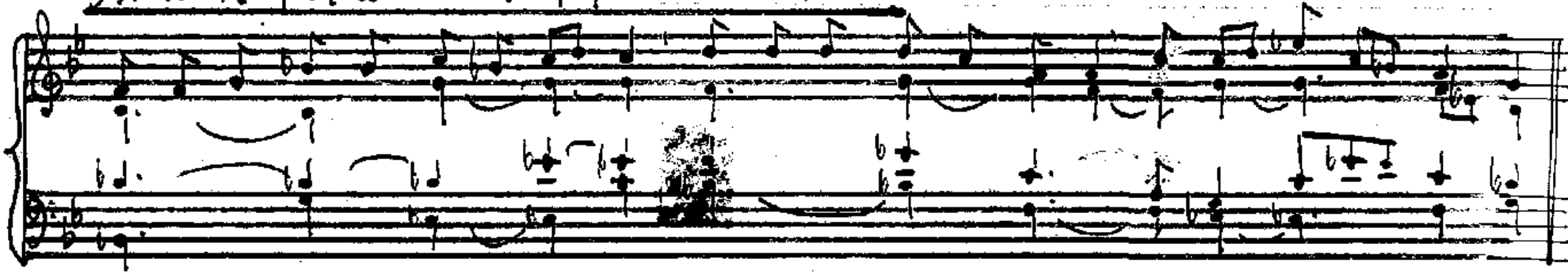

O-tevři, Pane, naše srd-ce, a-bychom nasloucha-li slo-vům tvé-ho Sy-na.

Čt 17/II Čt 27/I

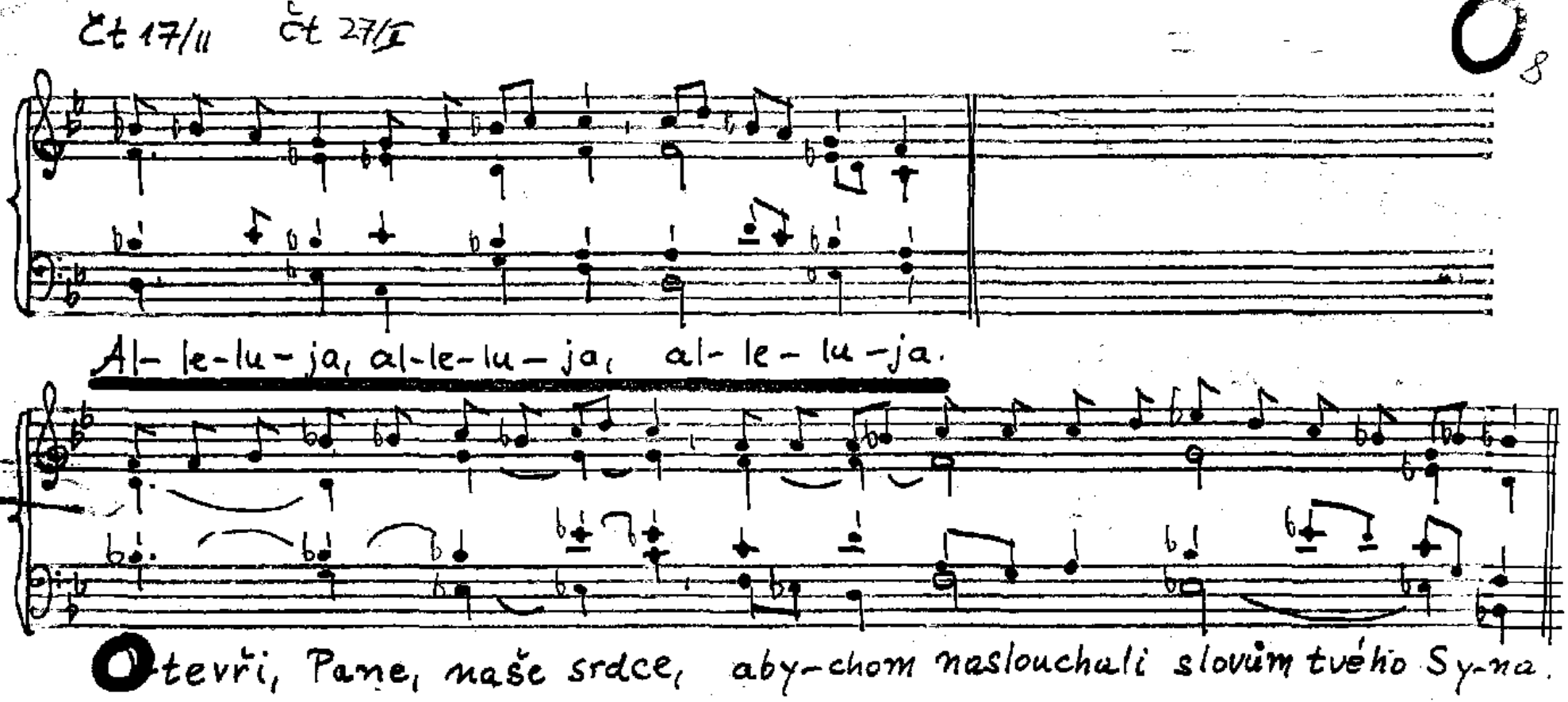

So 2/I Čt 17/I

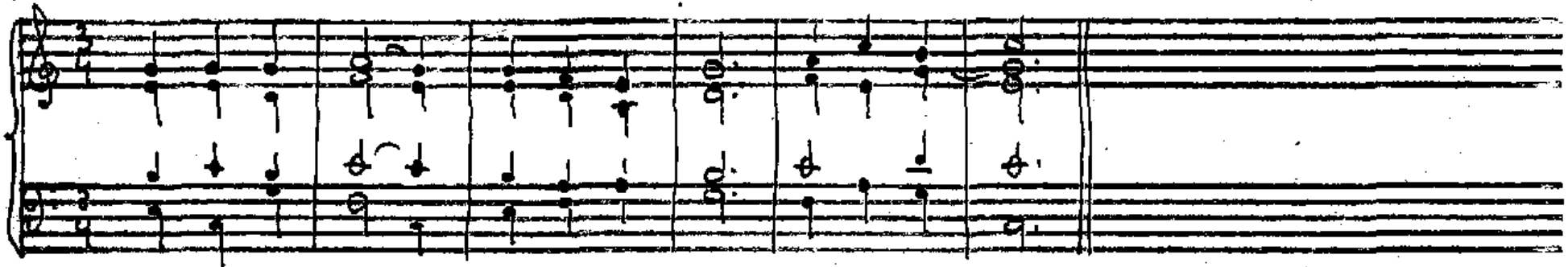

Al- le-lu — ja, — al-le-lu — ja, al-le-lu — ja.

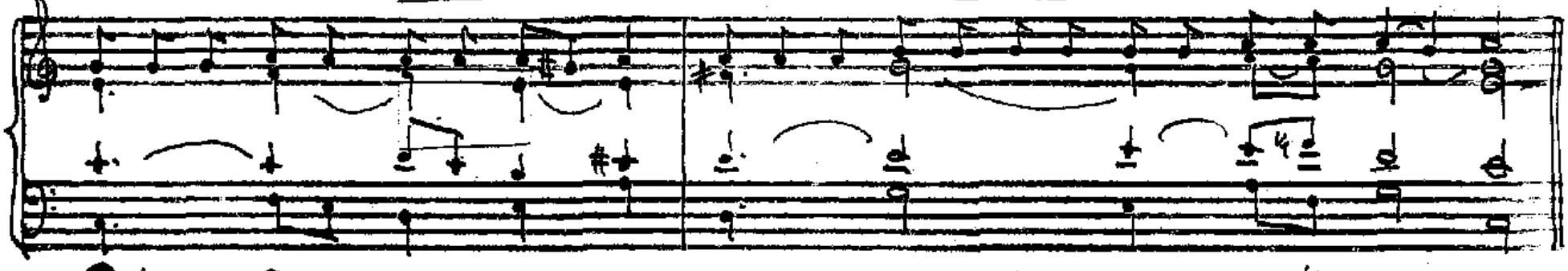

O-tevři, Pane, naše srd-ce, abychom naslouchali slovům tvého Sy — na.

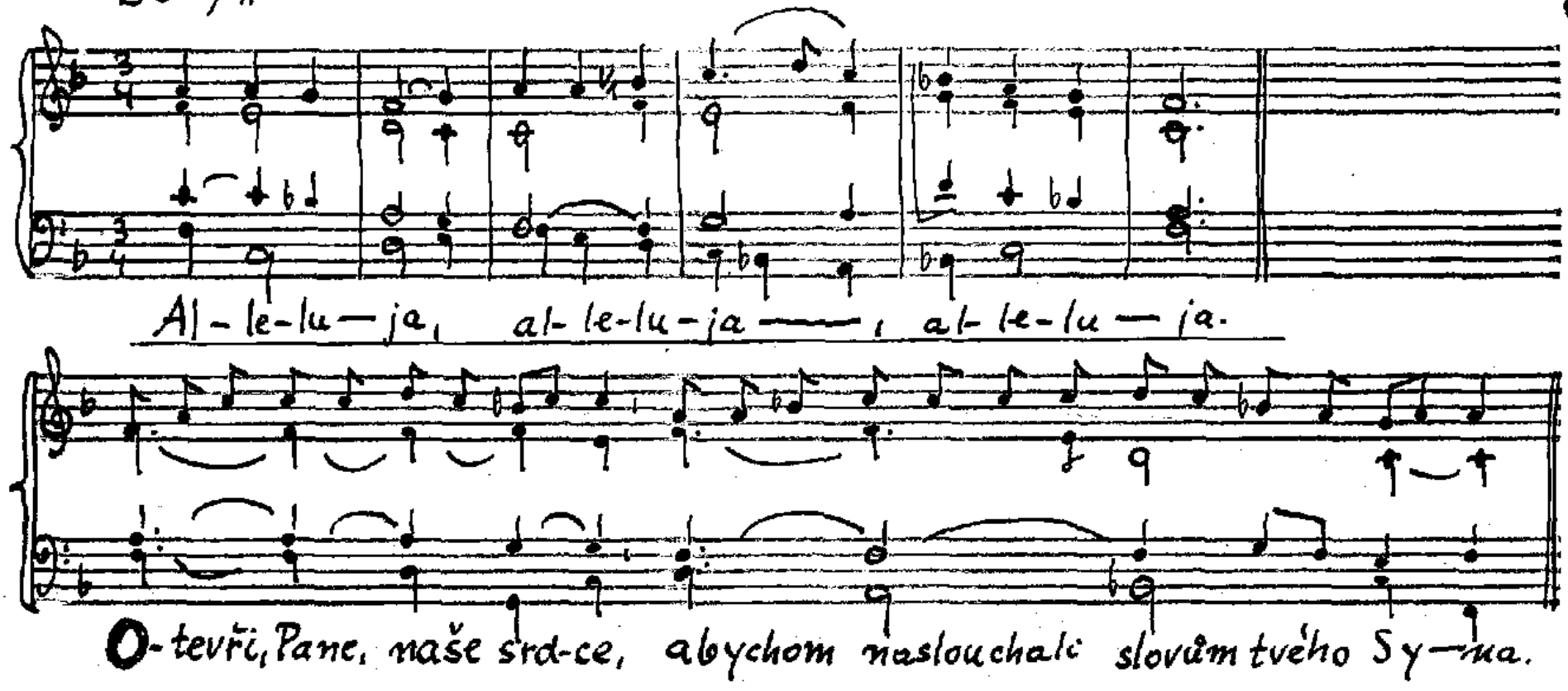
Al-le-lu-ja, al-le-lu-ja —, al-le-lu-ja.
O-tevři, Pane, naše srd-ce, abychom naslouchali slovům tvého Sy-na.

3. neděle velikonoční A

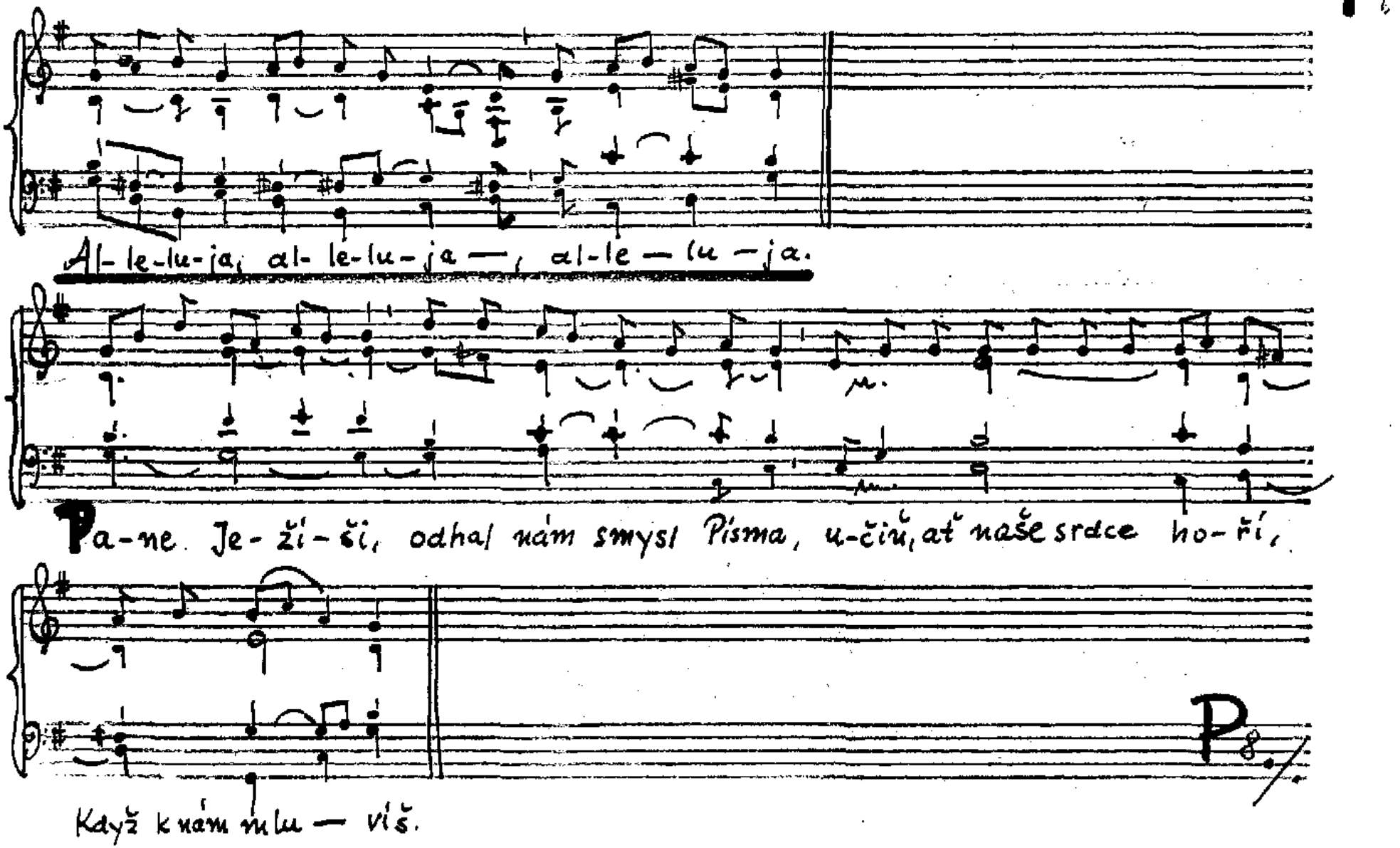

3. neděle velikonoční B

P8

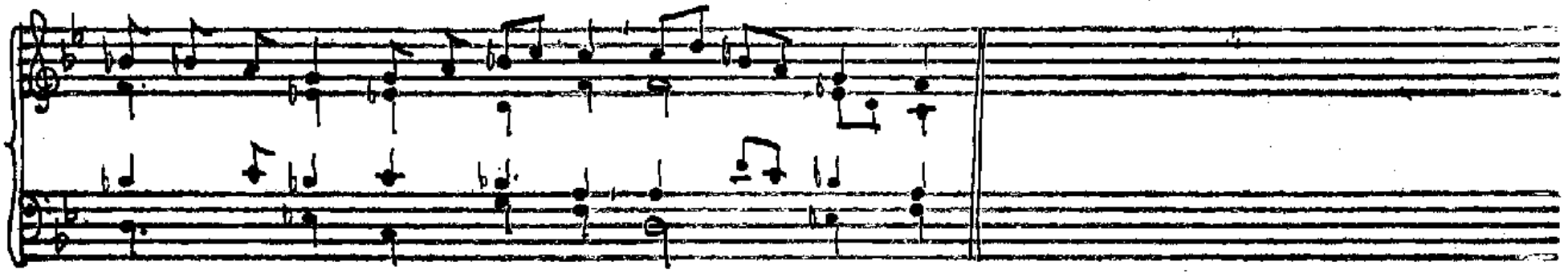

Al-le-lu-ja, al-le-lu-ja, al-le-lu-ja.

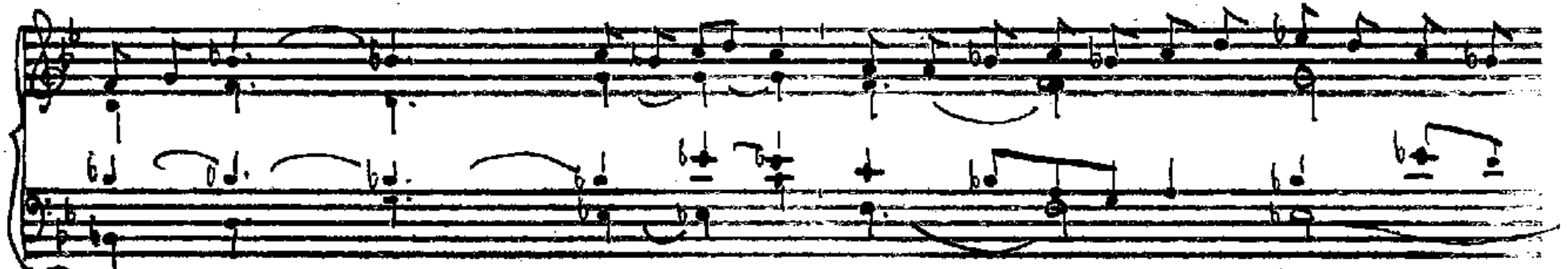

Pa-ne Ježíši, odhal nám smysl Písma, učiň, ať na-še srdce hoří, Když K nám

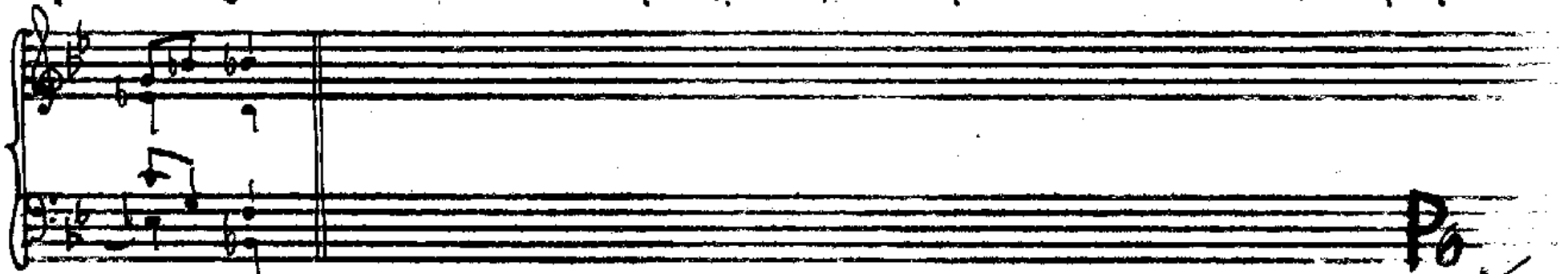

P6

mlu-víš.

28.6. Vigilie

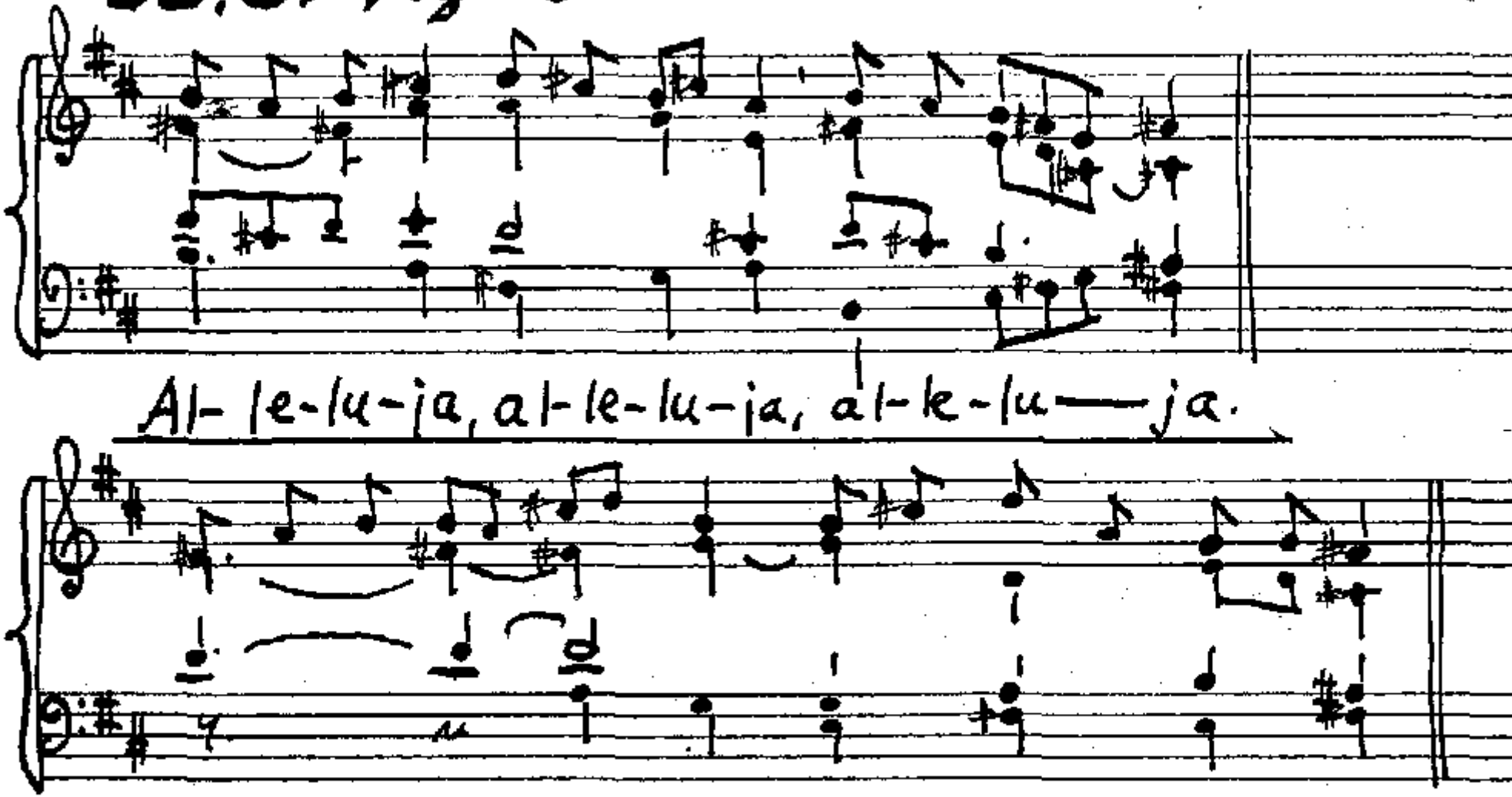

Pane, ty víš všechno, ty víš, že tě miluji.

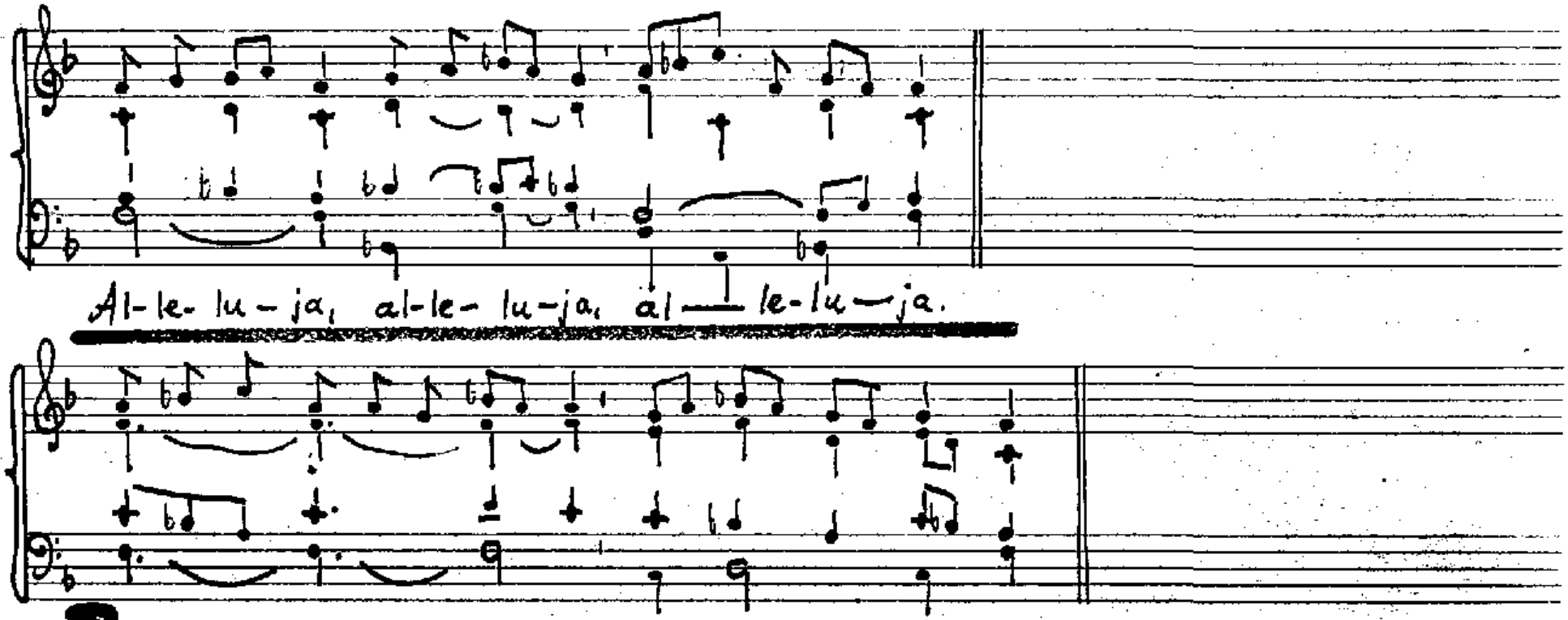
Al-le-lu-ja, al-le-lu-ja, al — le-lu-ja.
Pa-ne, tvé slovo je pravda; po-svěť nás pravdou.

Pá 23/11 St 5/I, Po 30/I

P 5(a)

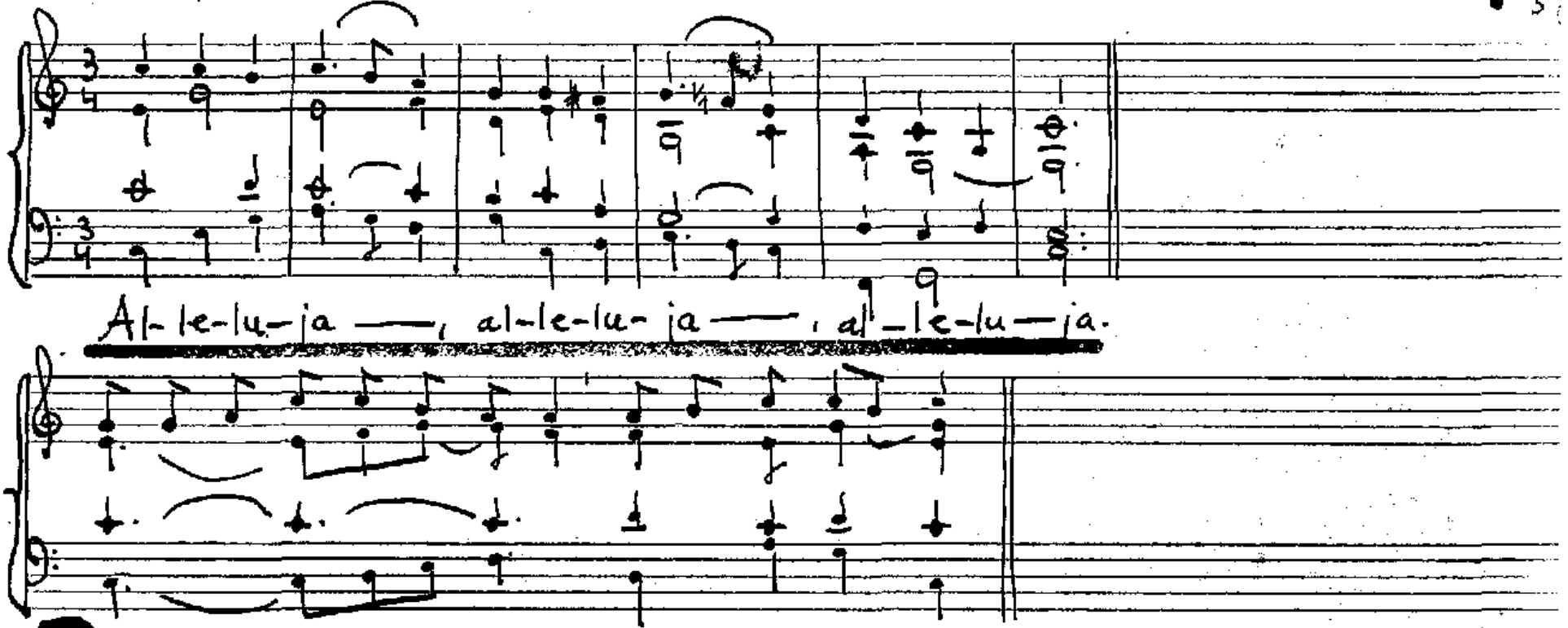

Pane, tvé slo-vo je pravda, posvěť nás pravdou.

Pá 7/I

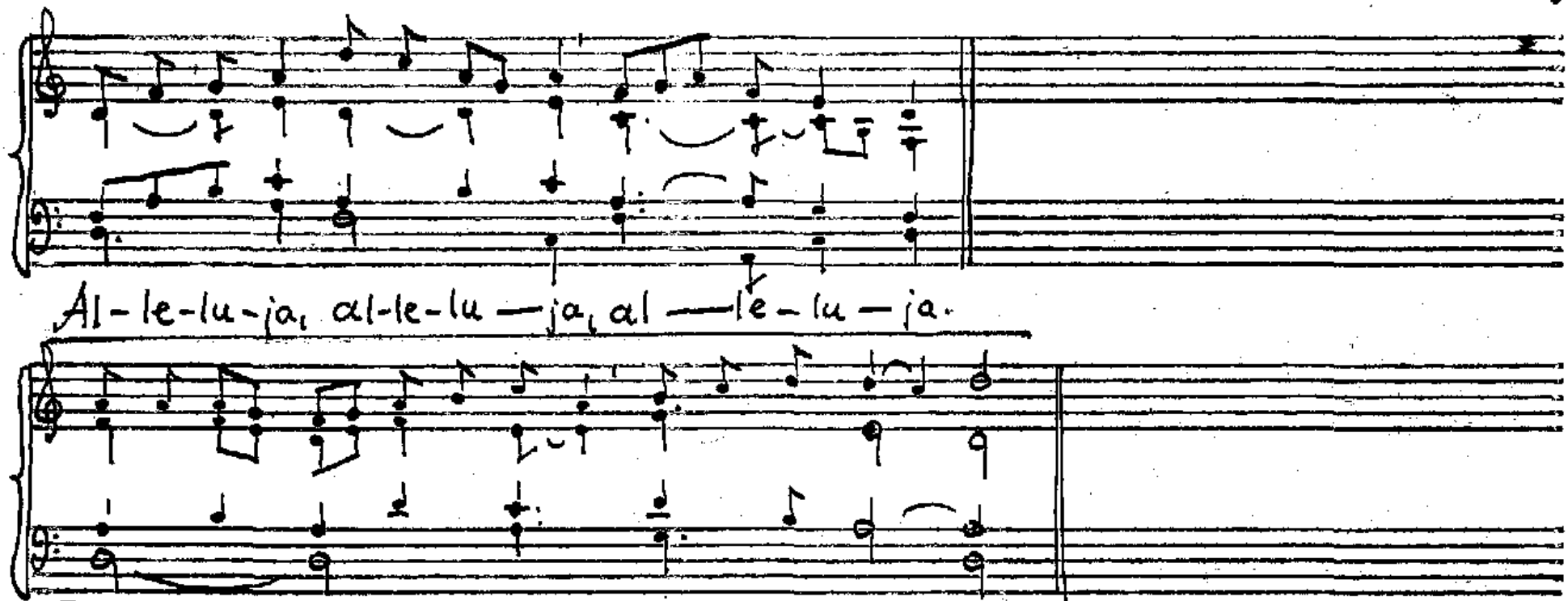

Pane, tvé slo-vo je pravda, posvěť nás prav-dou!

Po 30/11 St 7/Vel

P 8

Al- le-lu-ja, al-le-lu-ja, al-le-lu-ja.

Pane, tvé slovo je pravda; po-svěť nás prav-dou!

III.

pravdou!

P 1

Pá 23/I

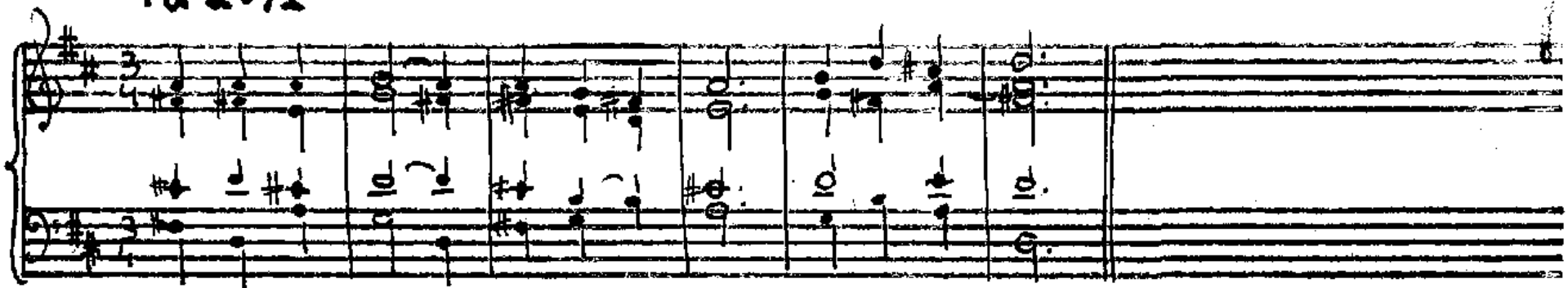

Al - le-lu - ja —, al-le-lu - ja, al-le-lu - ja.

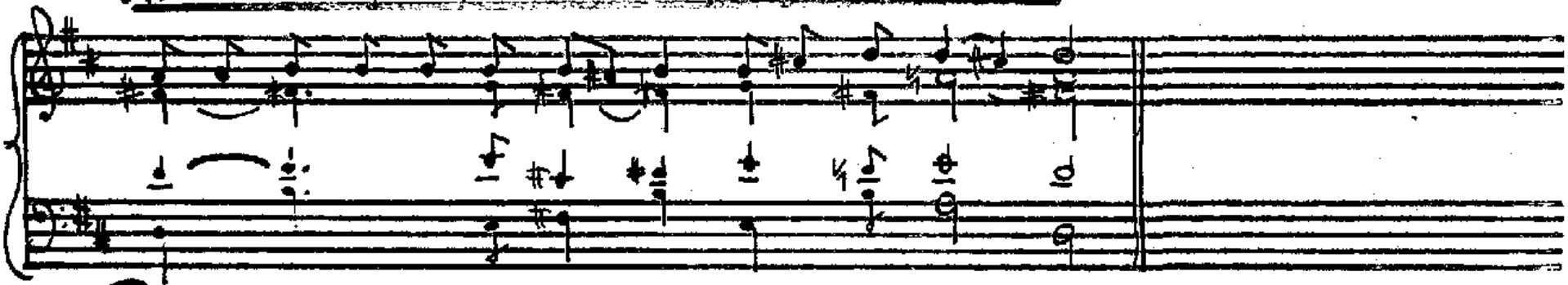

Pa-ne, tvé slo-vo je prav-da; posvěť nás v prav-dě.

St 5/II St 7/Vel.

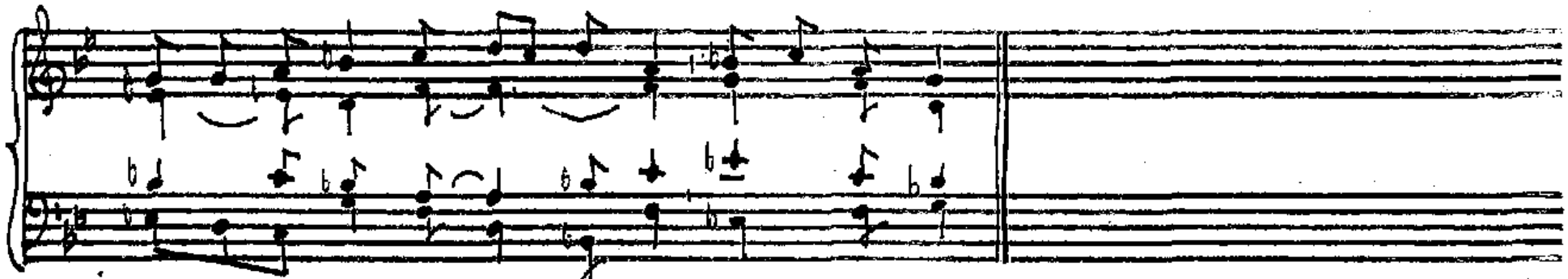

Al-le-lu-ja, al-le-lu-ja, al-le-lu-ja.

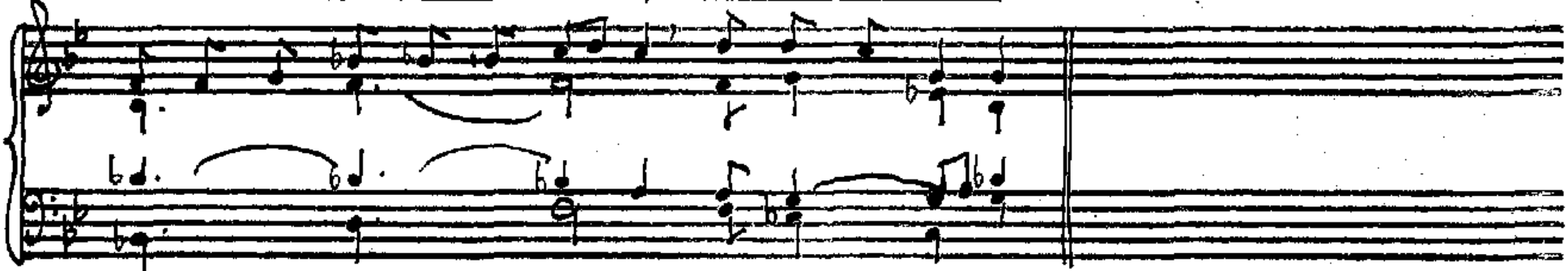

Pane, tvé slo-vo je pravda, po-svěť nás pravdou.

Pá 23/I Velebuč!

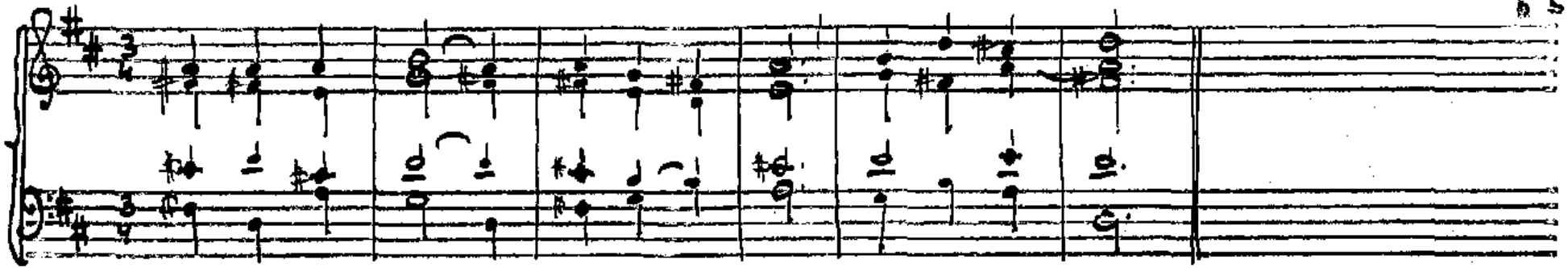

Al- le-lu — ja — , al- le-lu — ja, al- le- lu — ja.

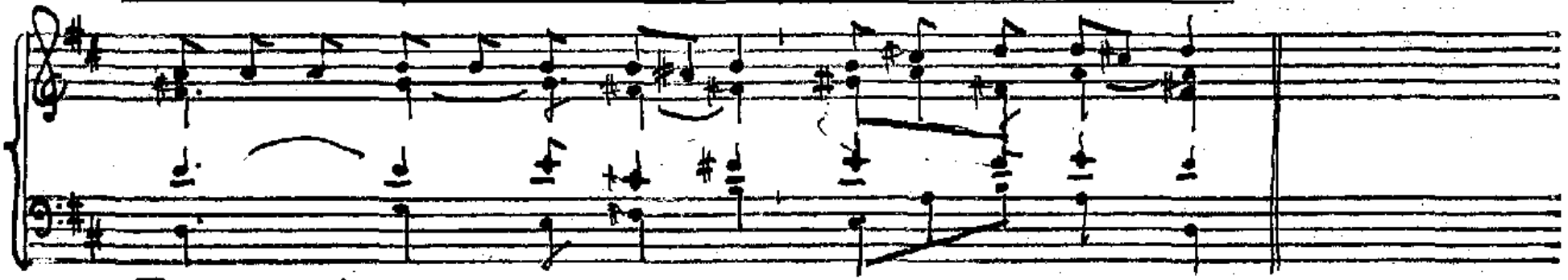

Pane, tvé slovo je pravda, posvěť nás prav-dou!

Vigilie slavnosti sv. Petra a Pavla

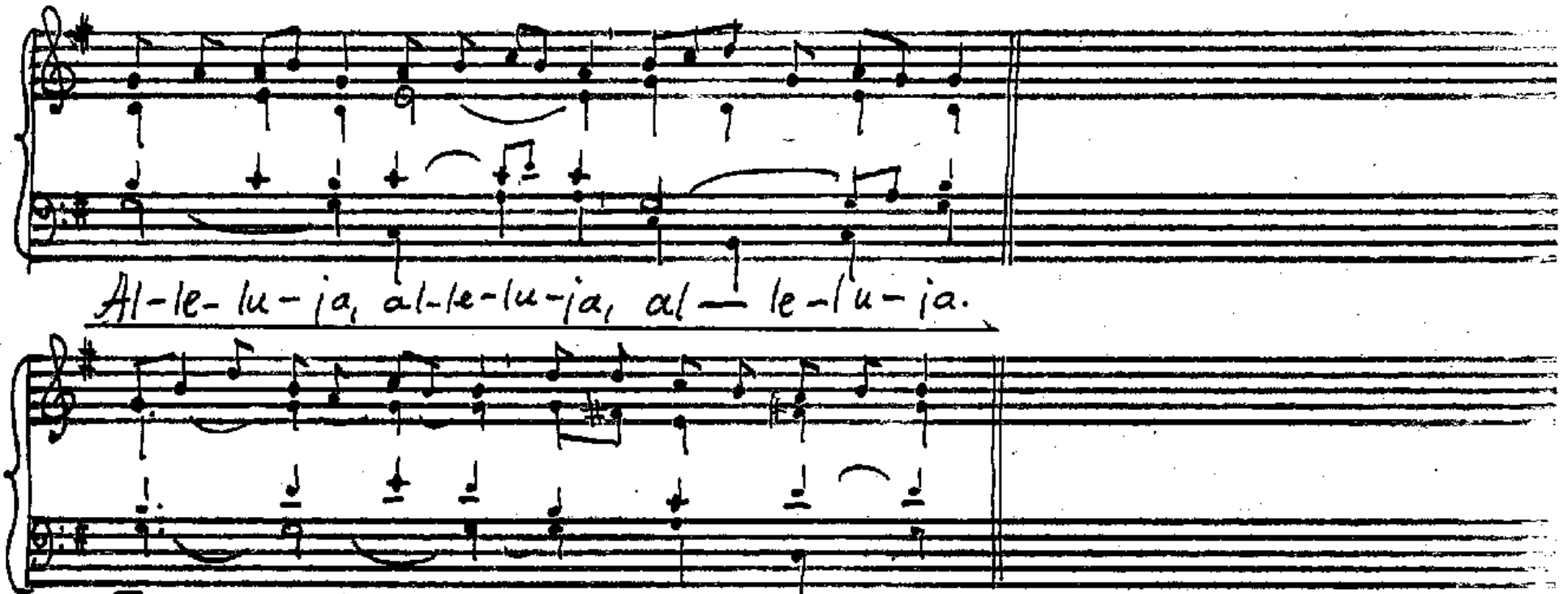

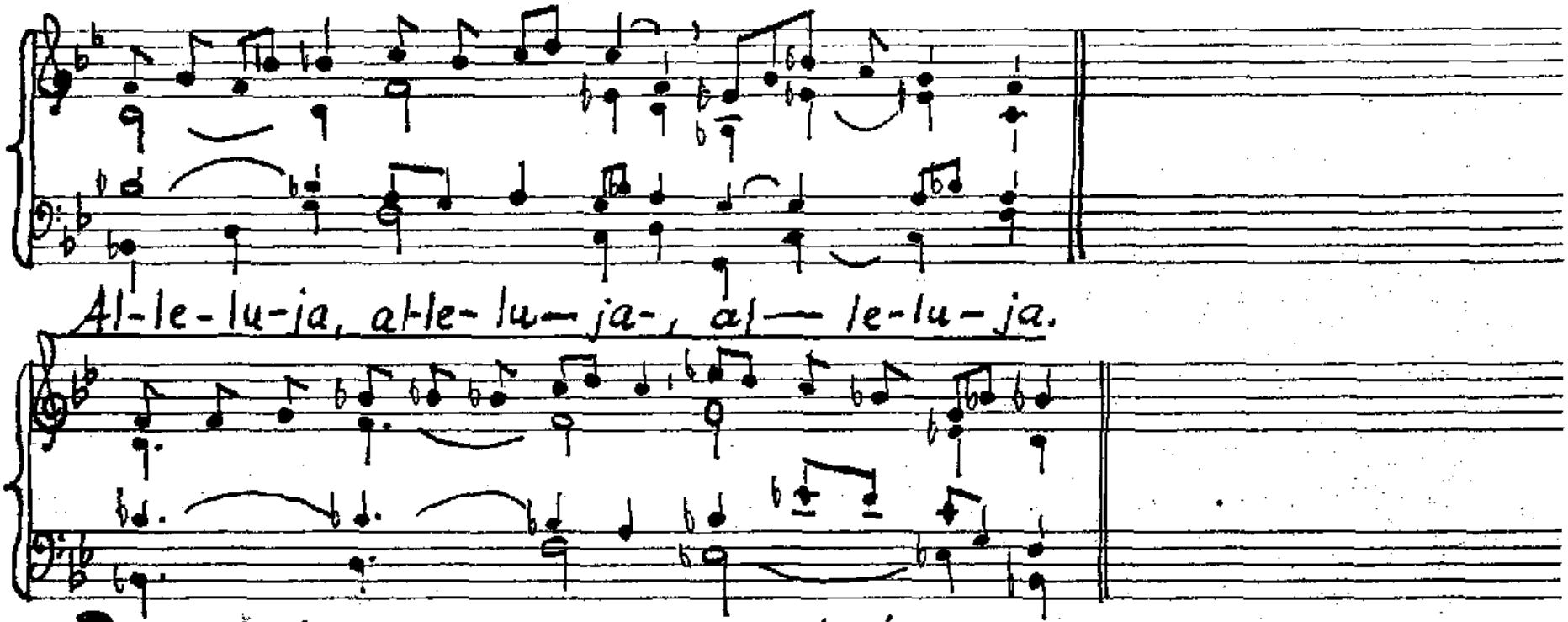
Al-le-lu-ja, al-le-lu-ja, al-le-lu-ja.
Pa-ne, tvé slovo je pravda, posvěť nás pravdou.

2.2.

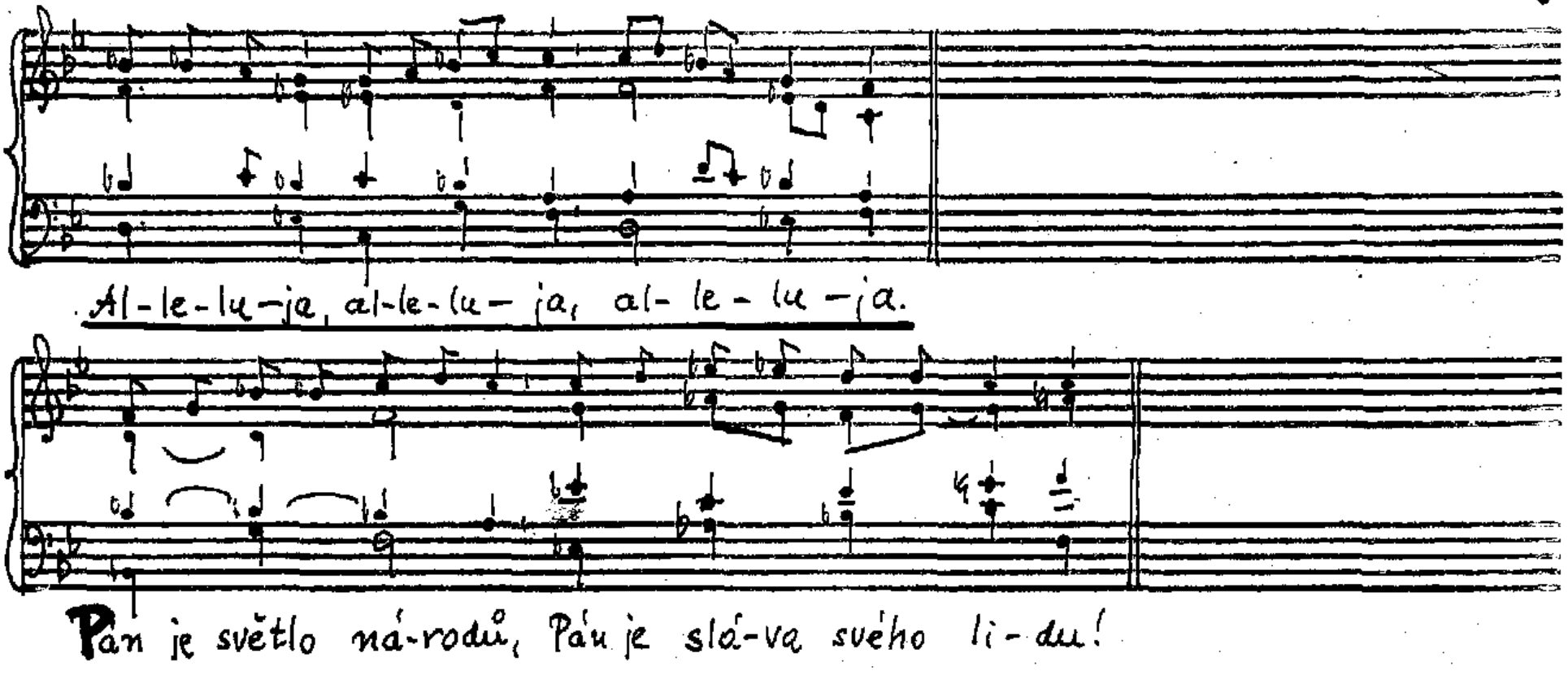
Al-le-lu-ja, al-le-lu-ja, al-le-lu-ja.
Pán je světlo ná-rodů, Pán je slá-va svého li-du!

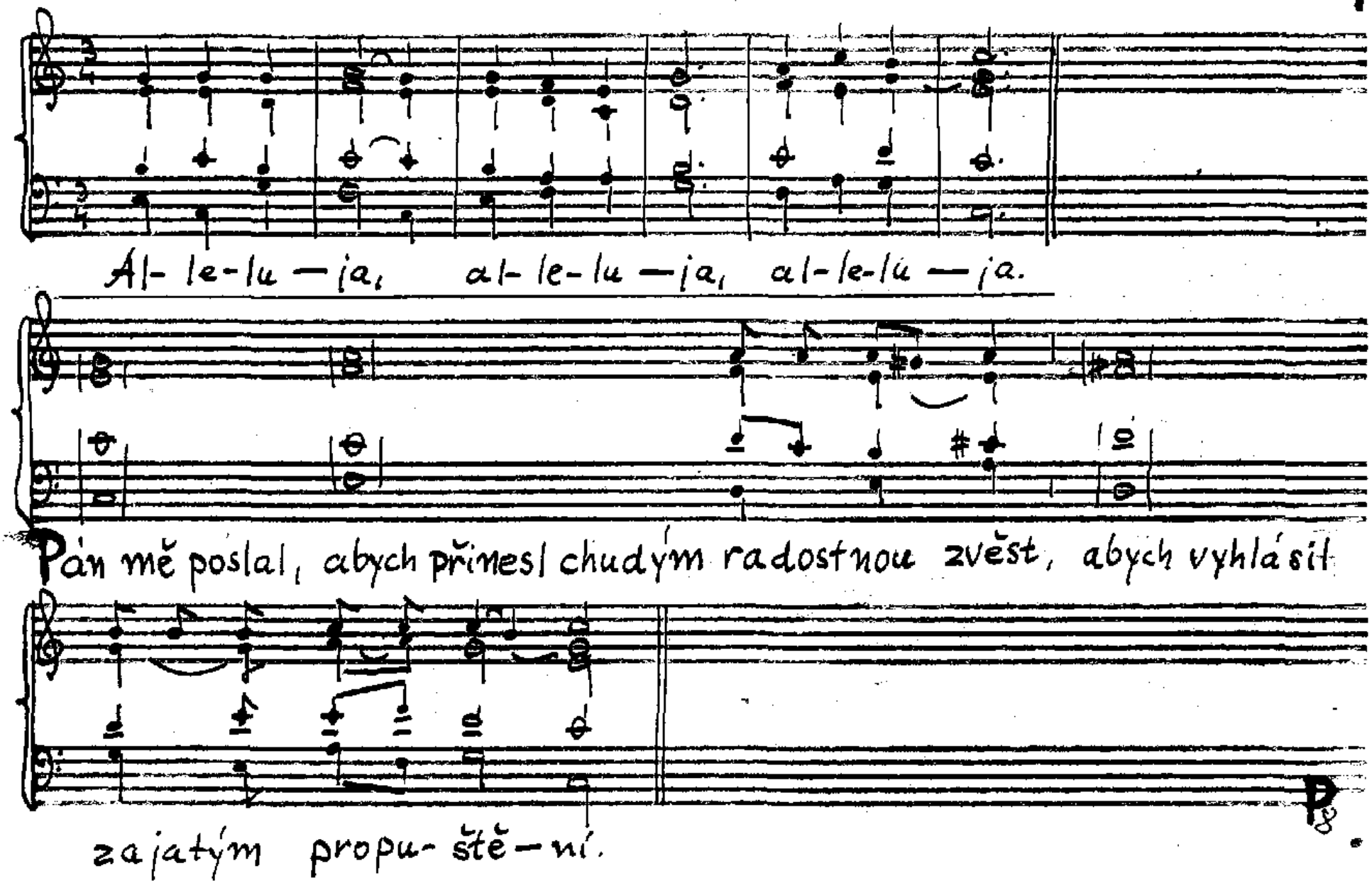
Al- le-lu — ja, al- le-lu — ja, al-le-lu — ja.
Pán mě poslal, abych přinesl chudým radostnou zvěst, abych vyhlásil
zajatým propu- ště — ní.

So 1/II IV/C

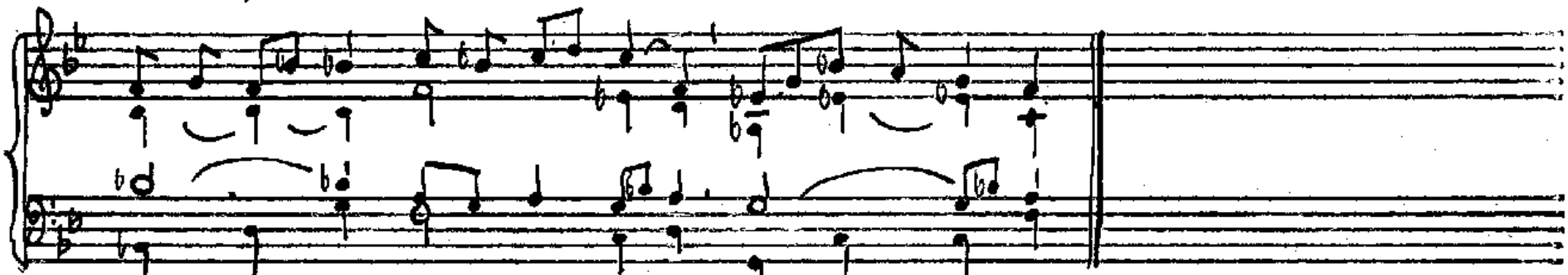

Al-le-lu-ja, al-le-lu-ja, al-le-lu-ja.

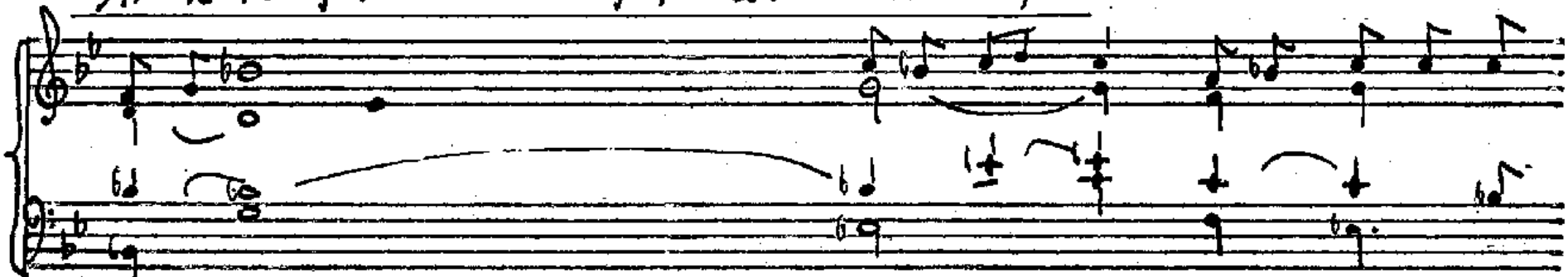

Pán mě poslal, abych přinesl chudým radostnou zvěst, abych vy-hlá-sil

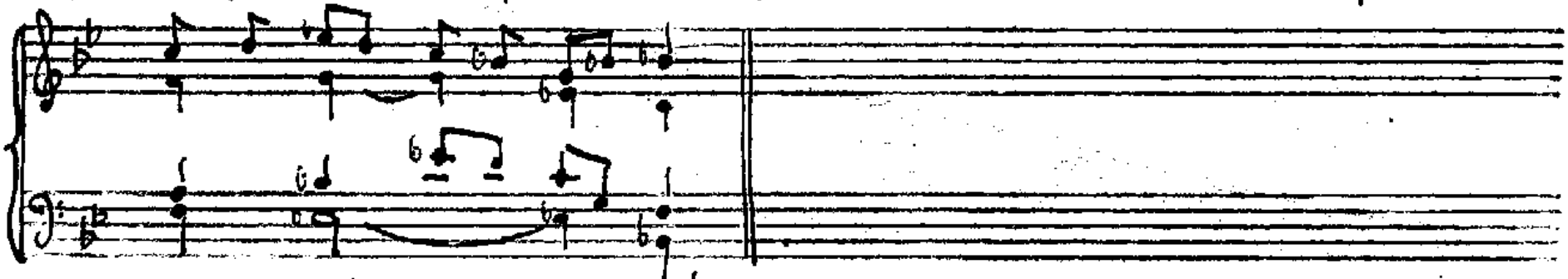

za-ja- tým propu-ště-ní.

St 22/11

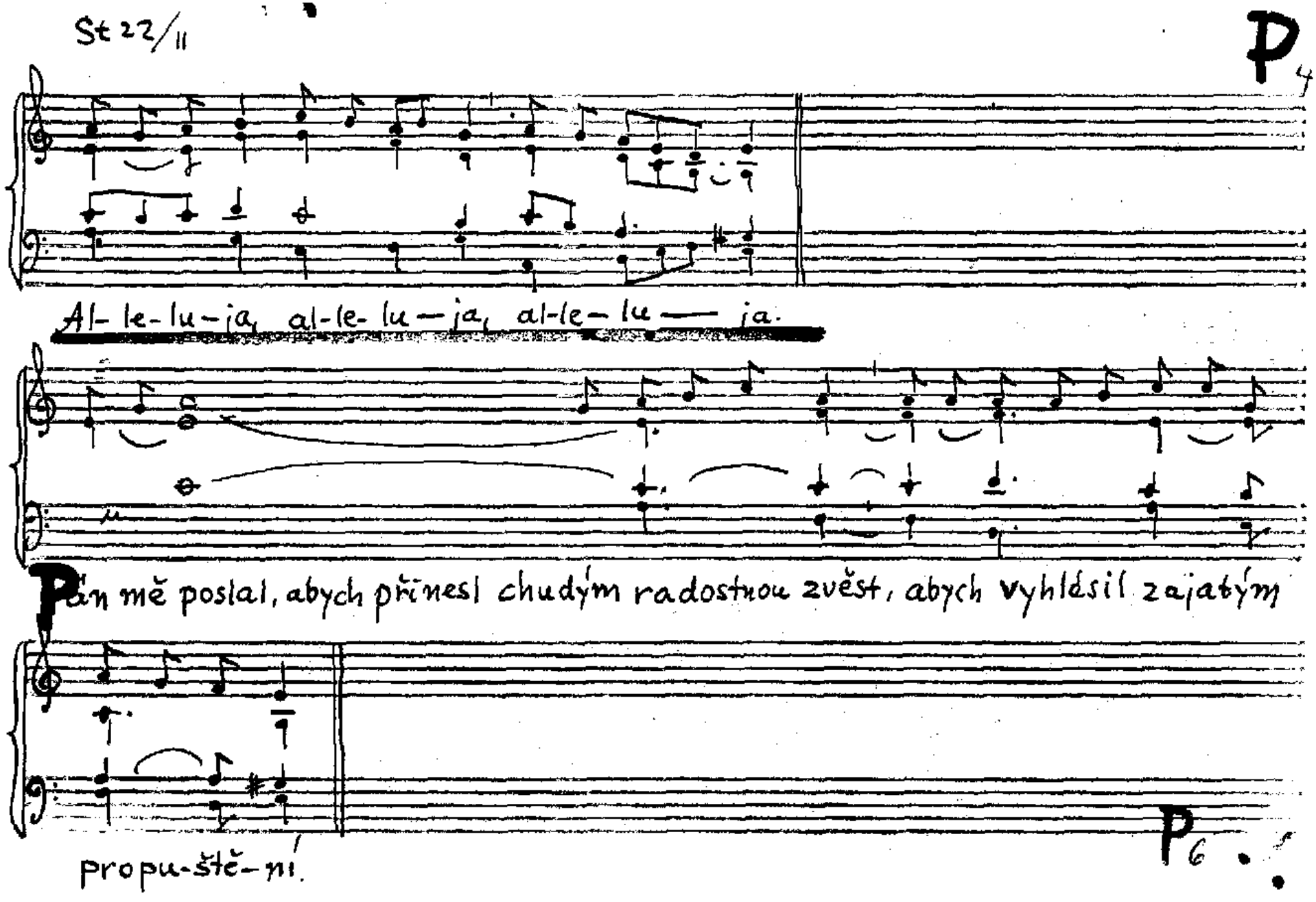
Al-le-lu-ja, al-le-lu-ja, al-le-lu-ja.
Pán mě poslal, abych přinesl chudým radostnou zvěst, abych vyhlásil zajatým
propu-ště-ní.

26.1. sv. Timotea a Tita 4.8. sv. J.M. Vianney

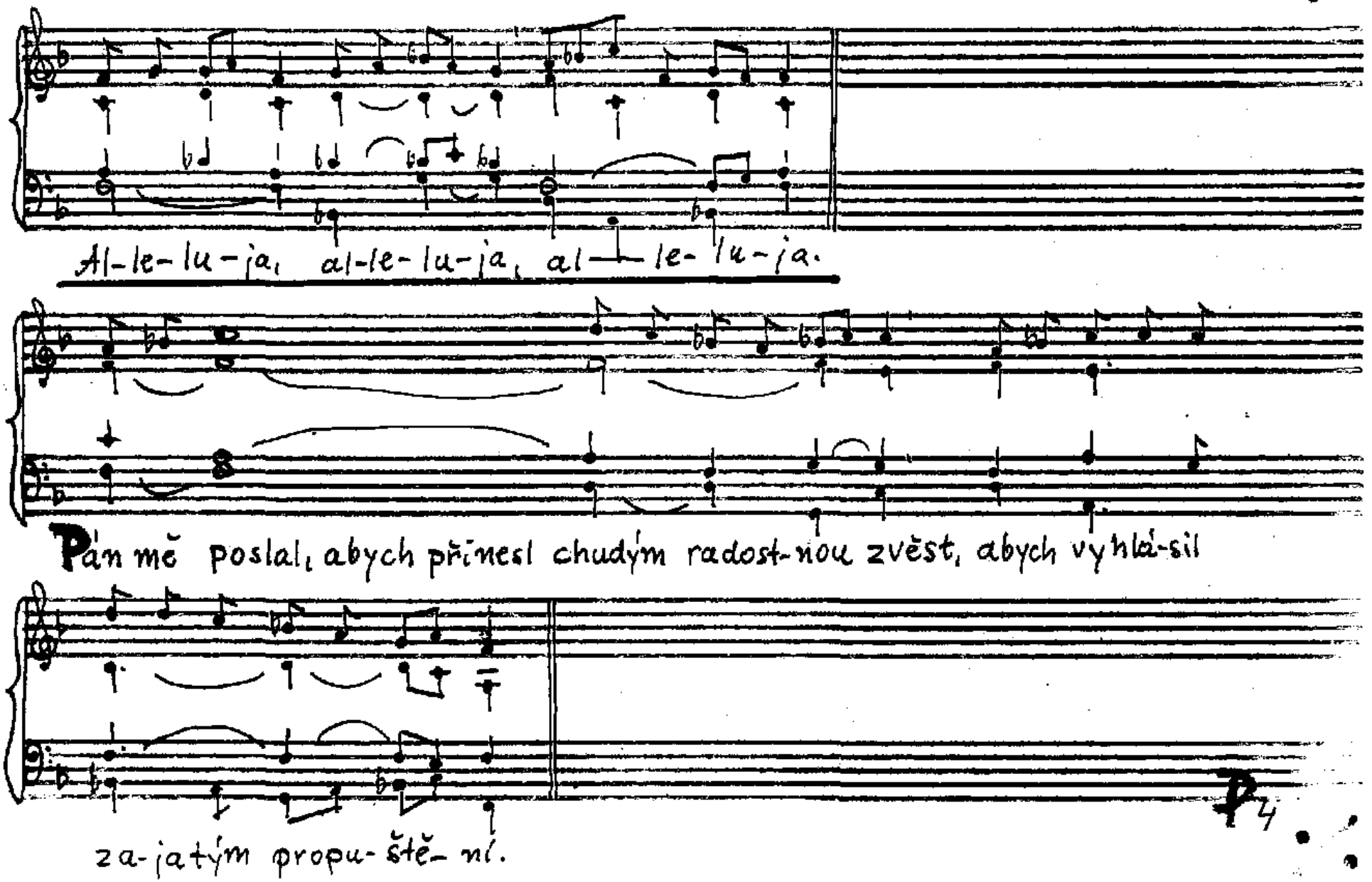

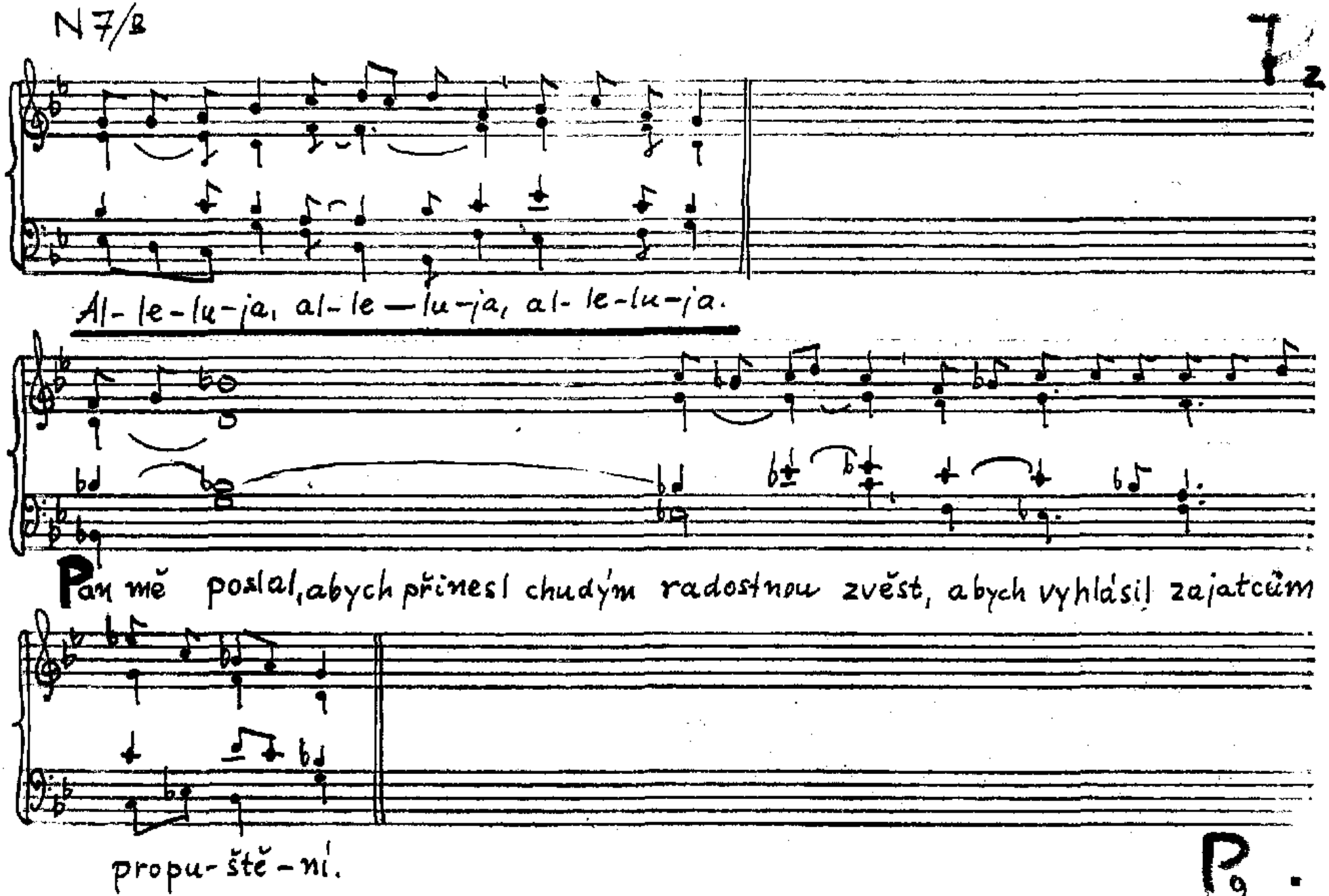
Al-le-lu-ja, al-le—lu-ja, al-le-lu-ja.
Pan mě poslal, abych přinesl chudým radostnou zvěst, abych vyhlásil zajatcům
propu-ště-ní.

So 1/I

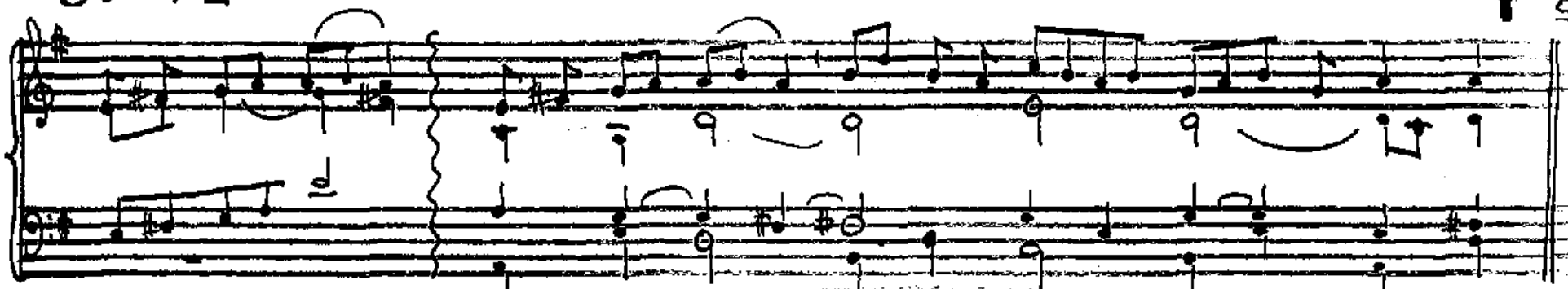

C: Al-le-lu-ja — */š: al-le-lu-ja —, al-le-lu-ja —, al — le-lu-ja.

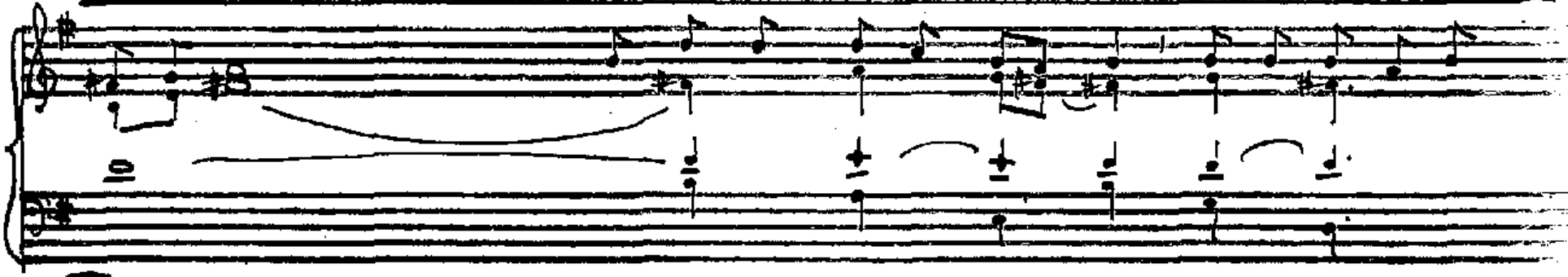

Pán mě poslal, abych přine-sl chudým radost-nou zvěst, abych vyhlá-sil

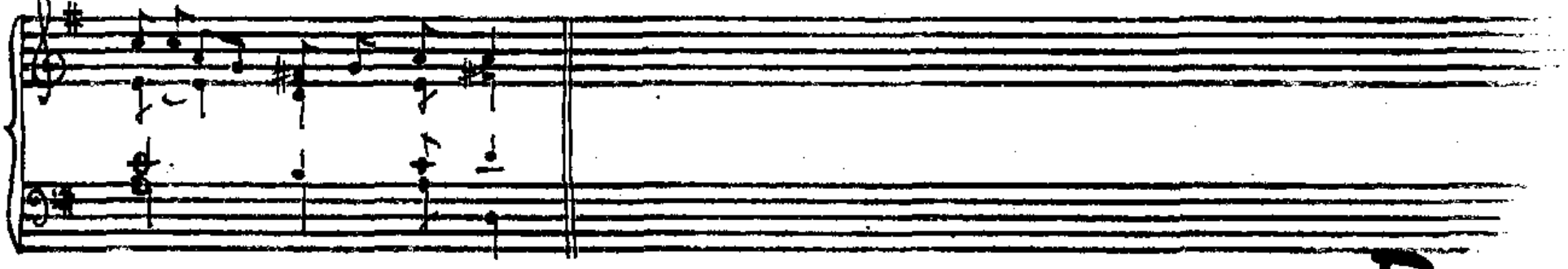

zajatým propu-ště-ní.

Ne3/c

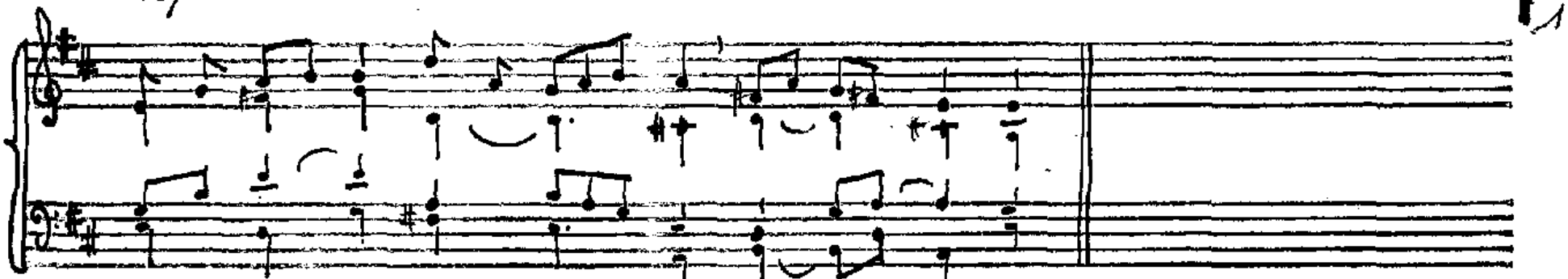

Al- le- lu- ja, al- le- lu — ja, al - le — lu — ja.

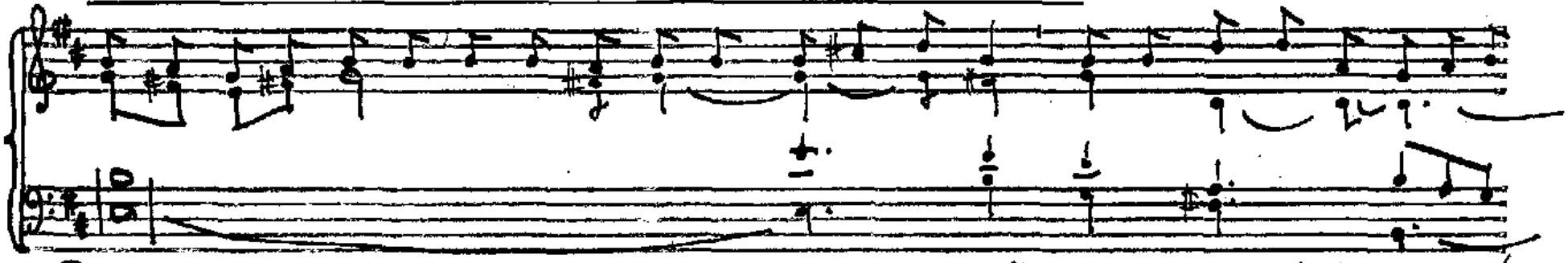

Pán mě poslal, abych přine-sl chudým ra-dostnou zvěst, abych vyhlá-sil zajatým

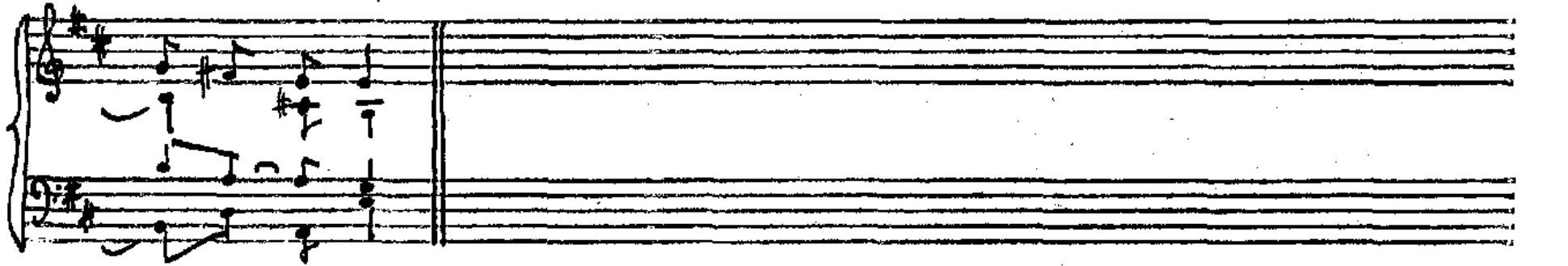

propuš-tě-ní.

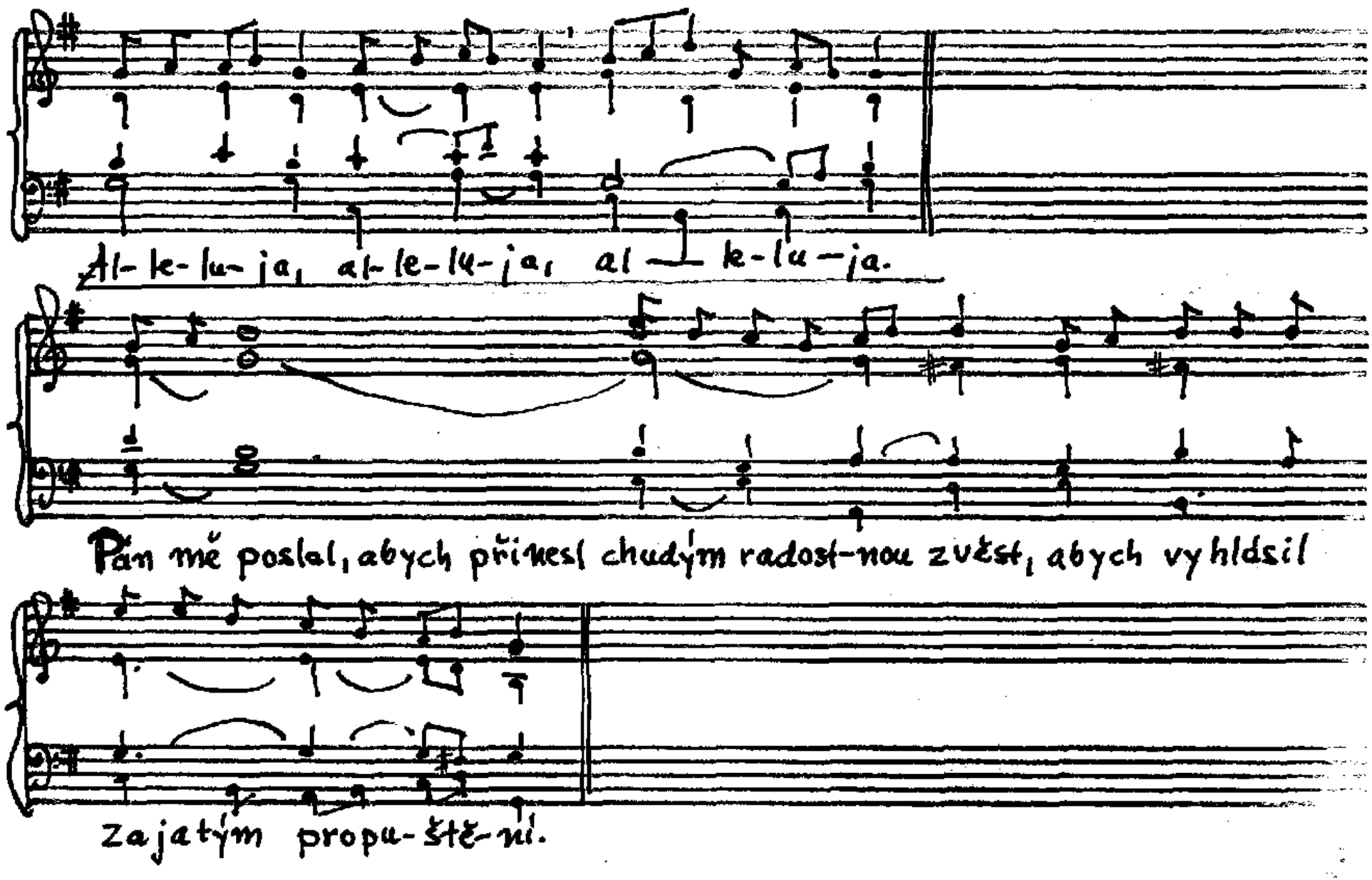
F
Al-le-lu-ja, al-le-lu-ja, al — le-lu-ja.
Pán mě poslal, abych přinesl chudým radost-nou zvěst, abych vyhlásil
Zajatým propu-ště-ní.

8.1.

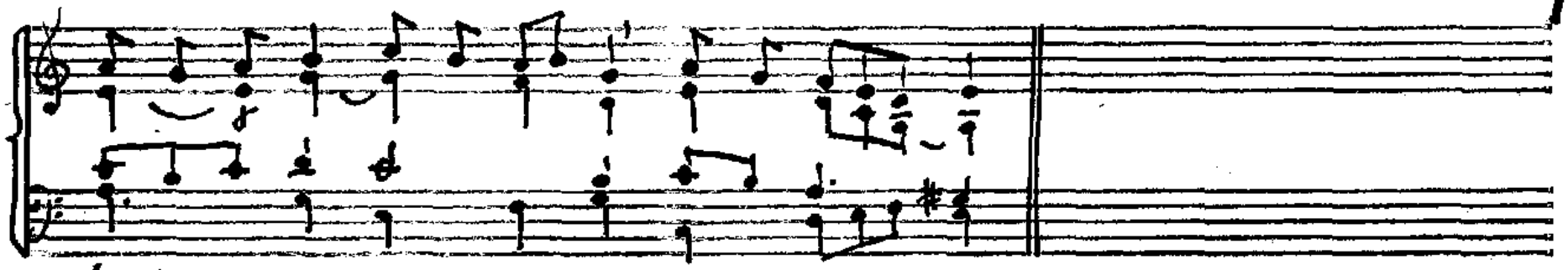

Al-le-lu-ja, al-le-lu-ja, al-le-lu— ja.

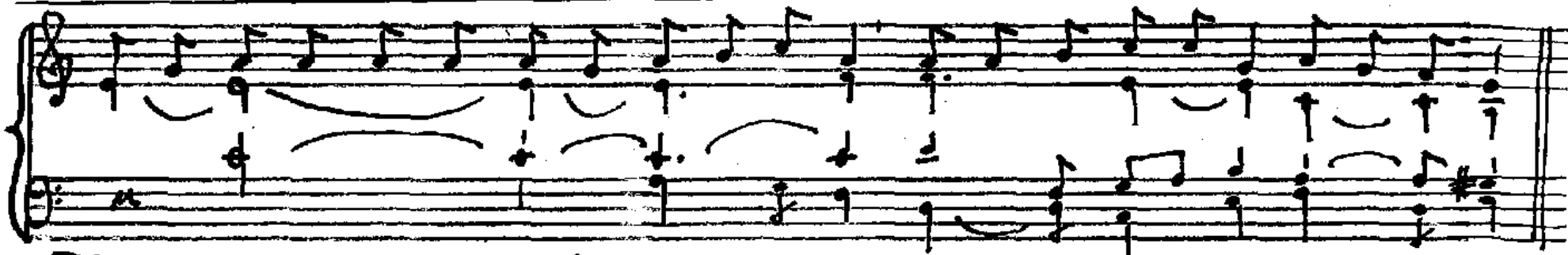

Pán mě poslal kázat chudým radostnou zvěst, vyhlá-sit zaja-tým propuště-ní.

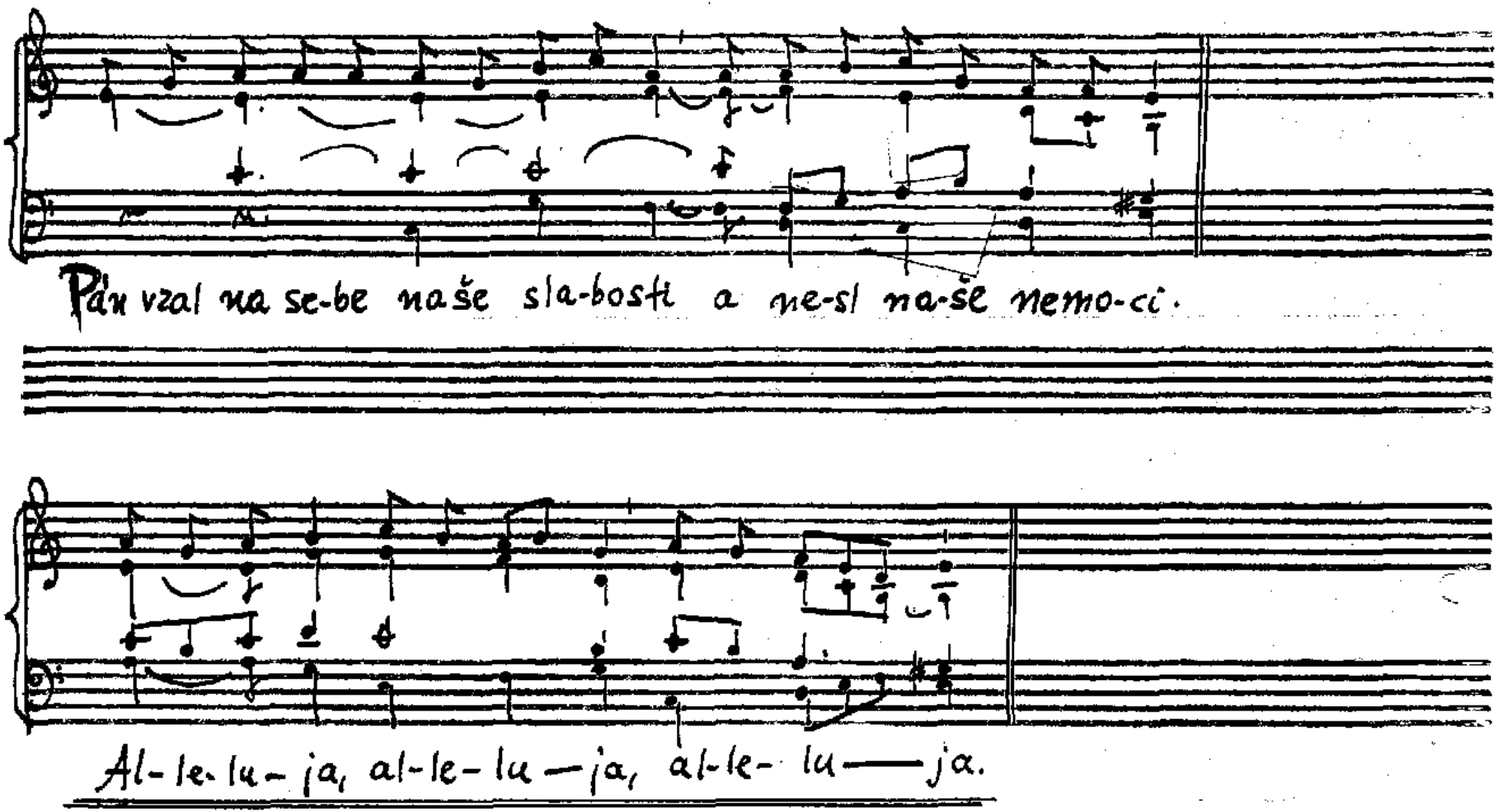
Pán vzal na se-be naše sla-bosti a ne-sl na-še nemo-ci.
Al-le-lu-ja, al-le-lu—ja, al-le-lu—ja.

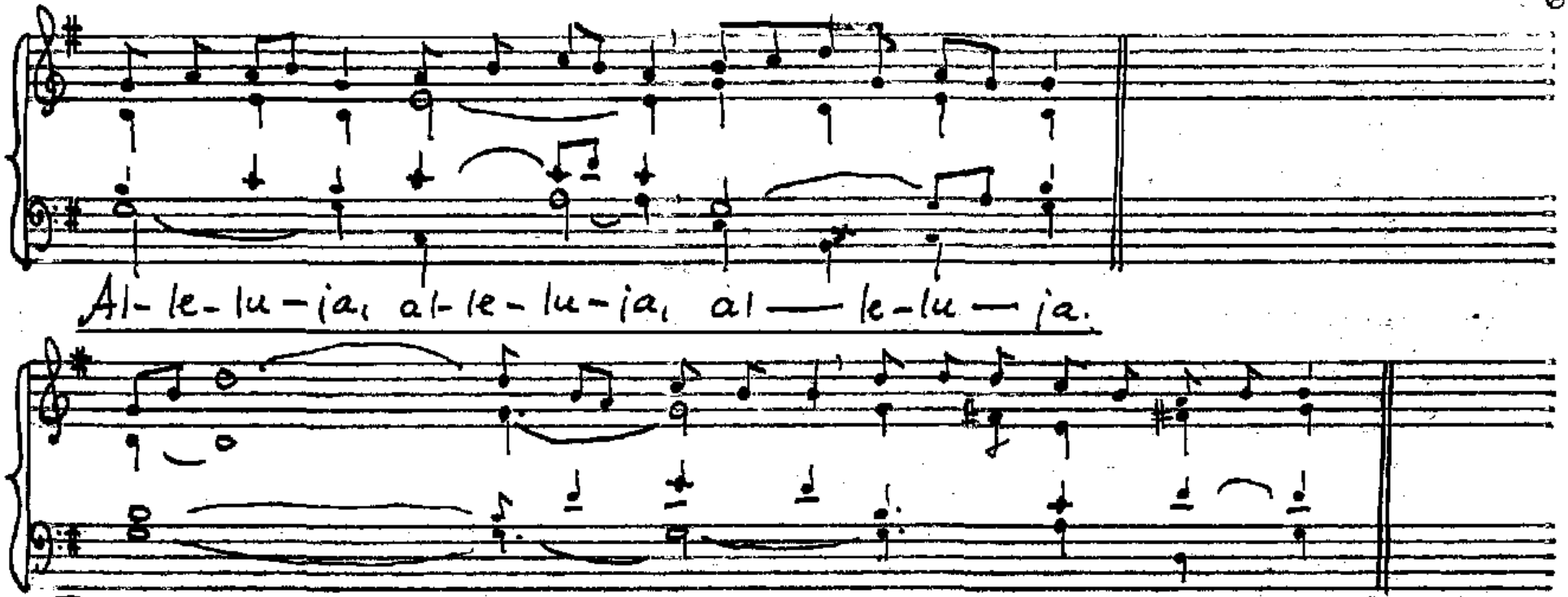
Al-le-lu-ja, al-le-lu-ja, al — le-lu — ja.
Pán vzal na sebe na-še sla-bo-sti a nesl naše nemoci.

Ú 4/I
Ú 4/II

P 8

H

Al-le-lu-ja, al-le-lu-ja, al-le-lu-ja.

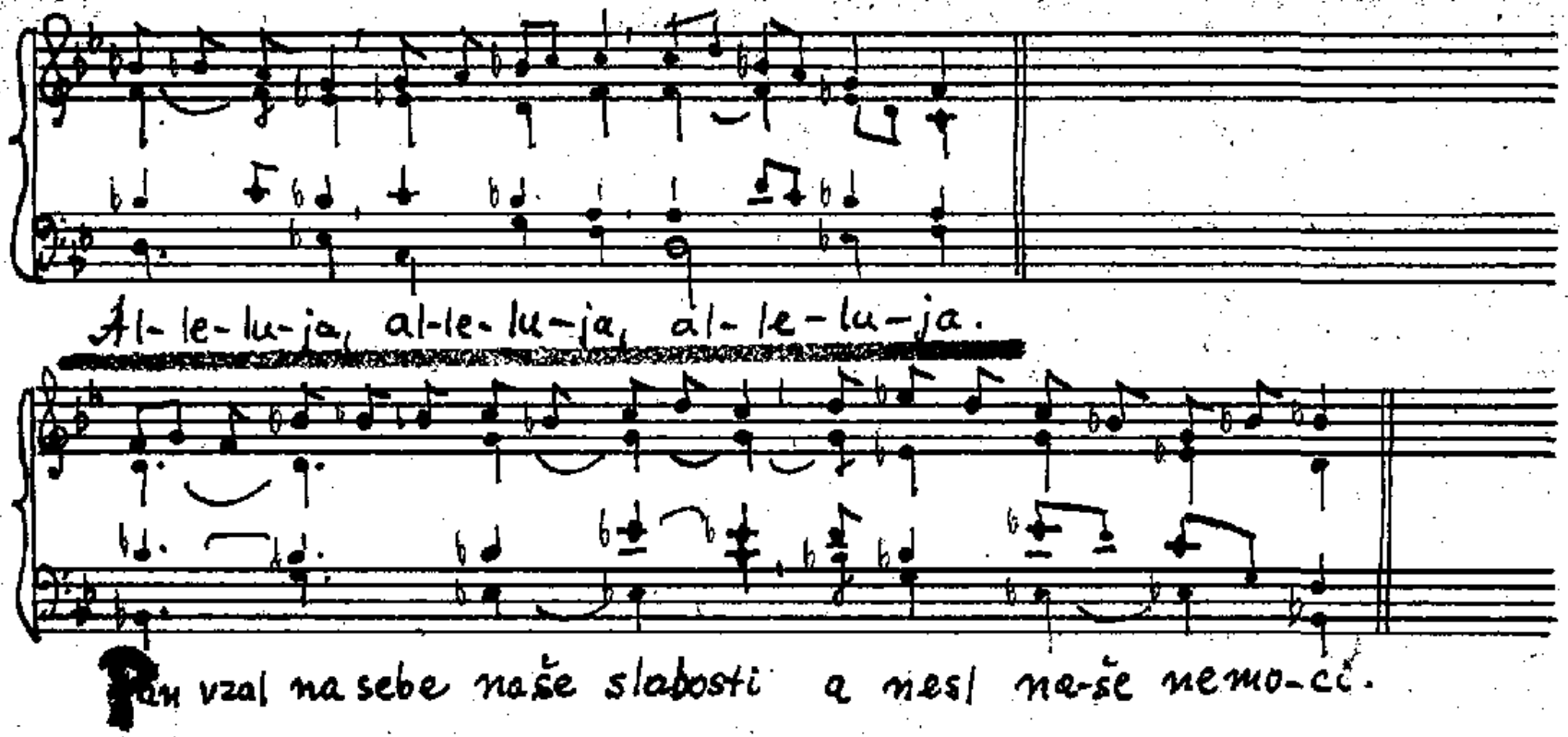

Pan vzal na sebe naše slabosti a nesl na-še nemo-ci.

Viz též V4
(Vzal na sebe...

Pá 12/I, Ú 4/II, I So 12/II

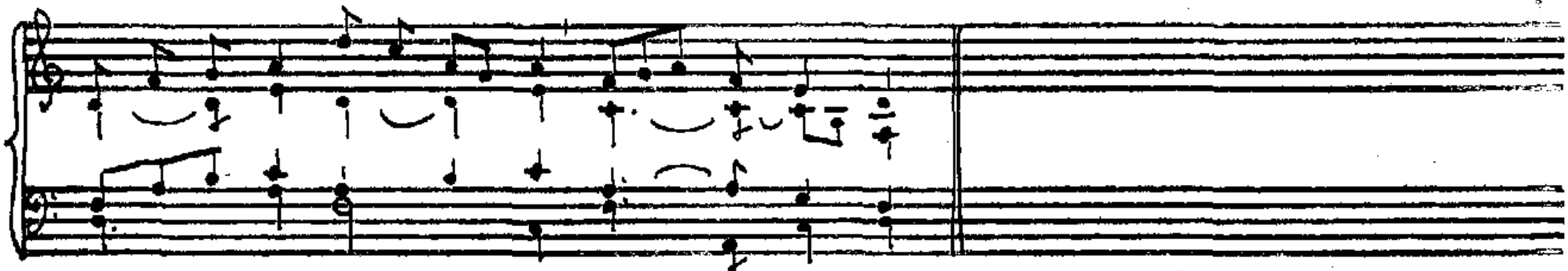

Al-le-lu-ja, al-le-lu-ja, al — le — lu-ja.

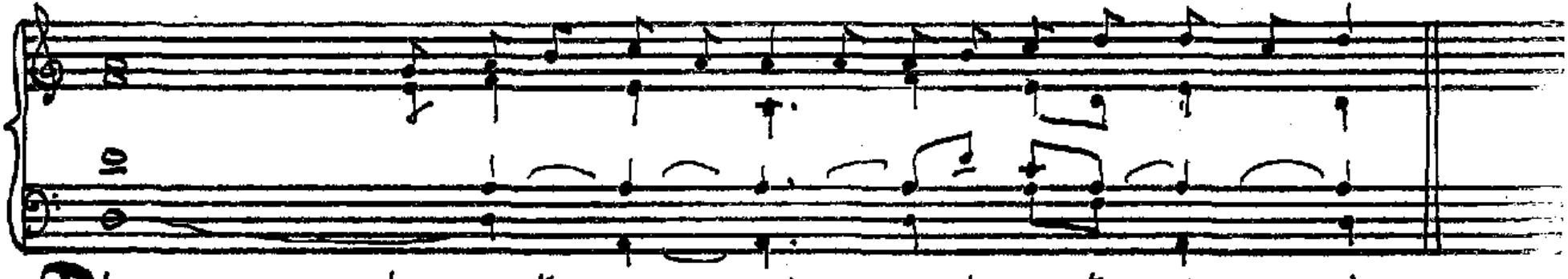

Pán vzal na sebe naše sla-bo-sti a nesl naše nemoci.

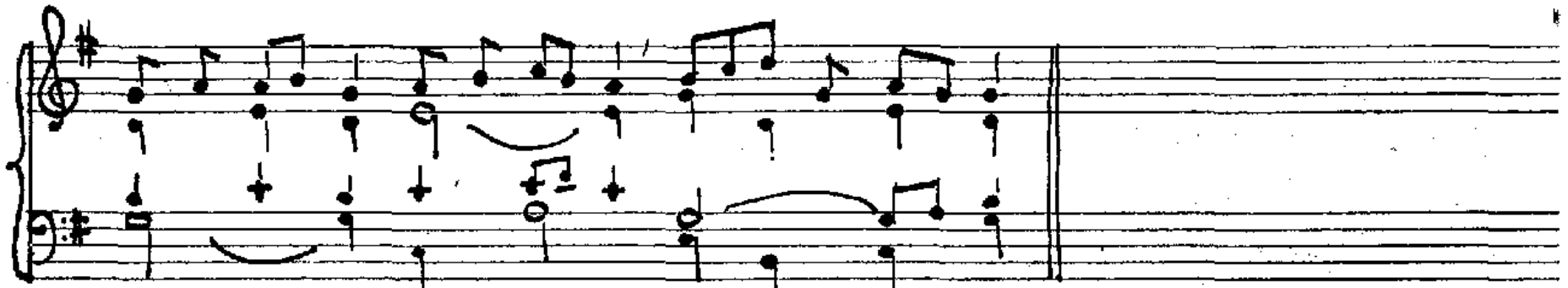
Al-le-lu-ja, al-le-lu-ja, al — le-lu-ja.

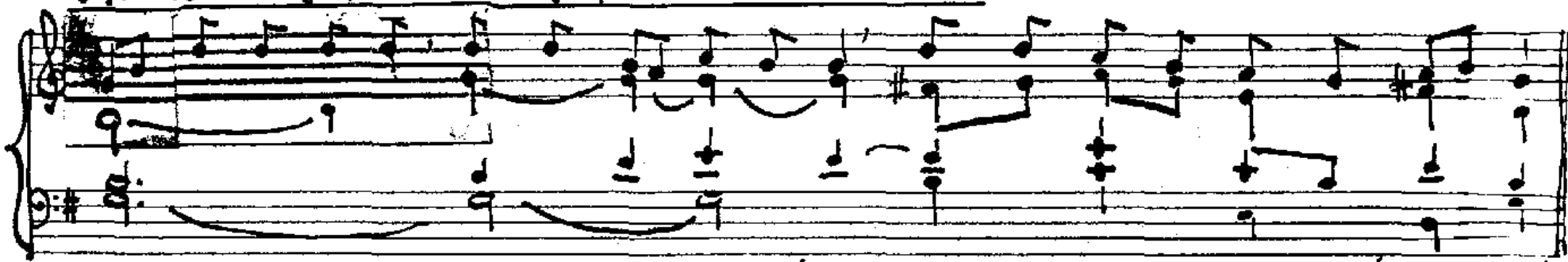
Pojďte a slyšte, budu vám vyprávět, co prokázal Bůh mé duši!

Čt 15/II Pa 13/I

1.–4. Takt podle Palestriny

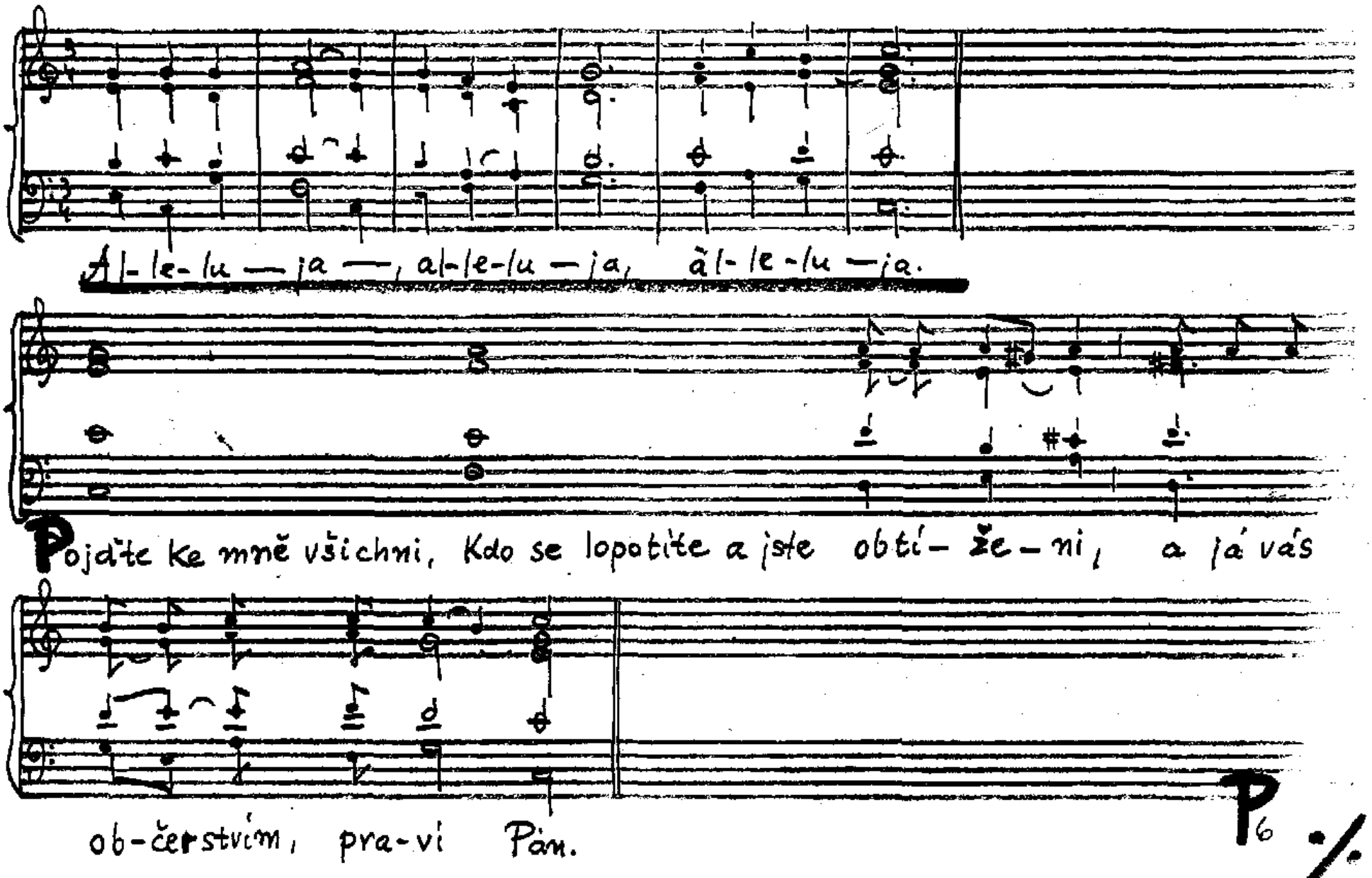

Čt 24/11 1.11. (Všech svatých)

P 6

Al-le-lu-ja, al-le-lu-ja, al — le-lu — ja.

Pojd-te ke mně všichni, kdo se lopotíte a jste ob-tí-že-ni, a já vás

ob- čerstvím, pra-ví Pán.

P 5.

Čt 24/I, Pá 13/II

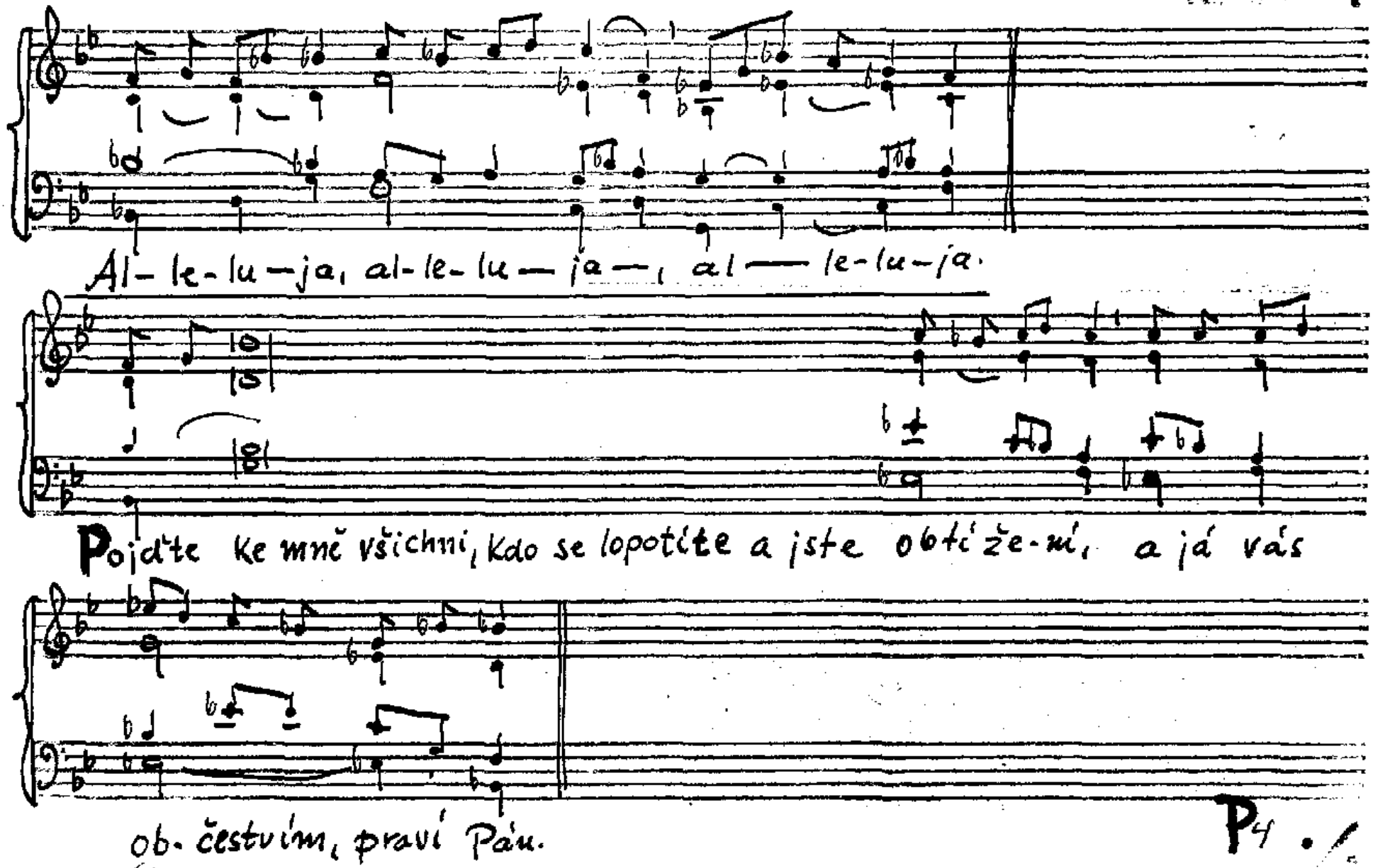

Čt 15/I Čt 31/I, Ú 31/II,

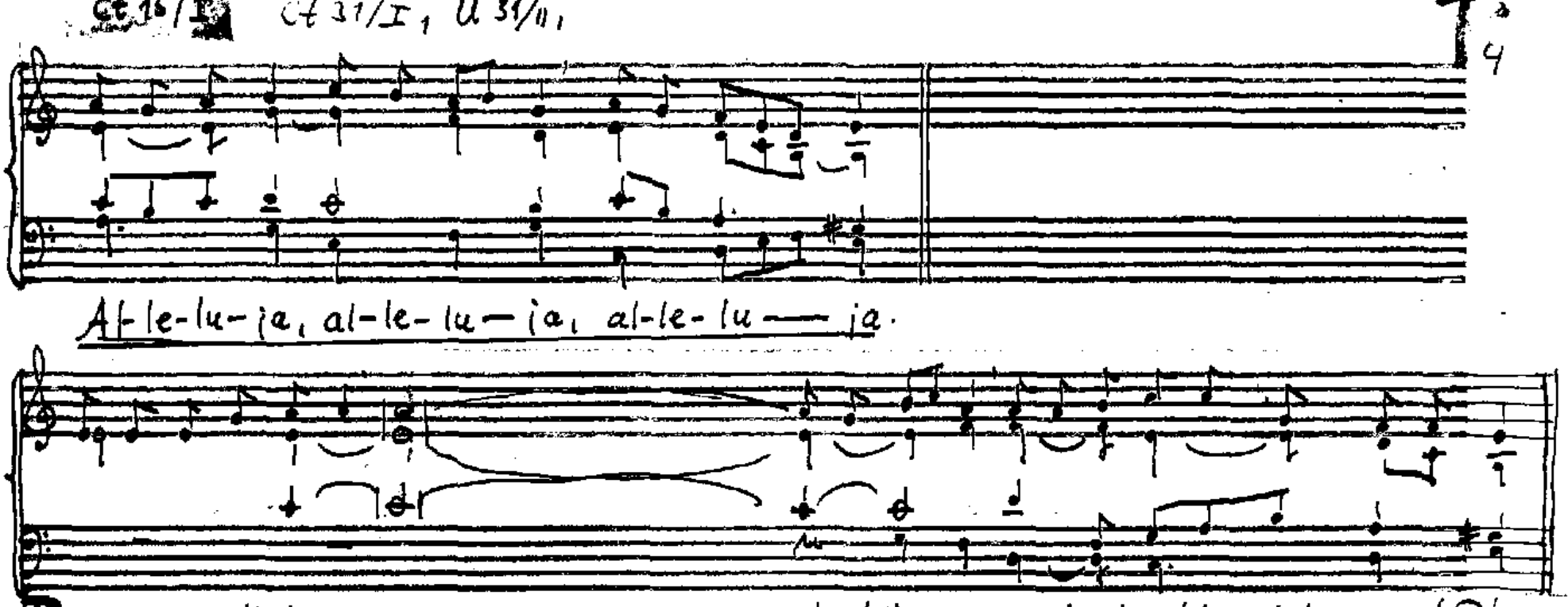

Čt 31/II.

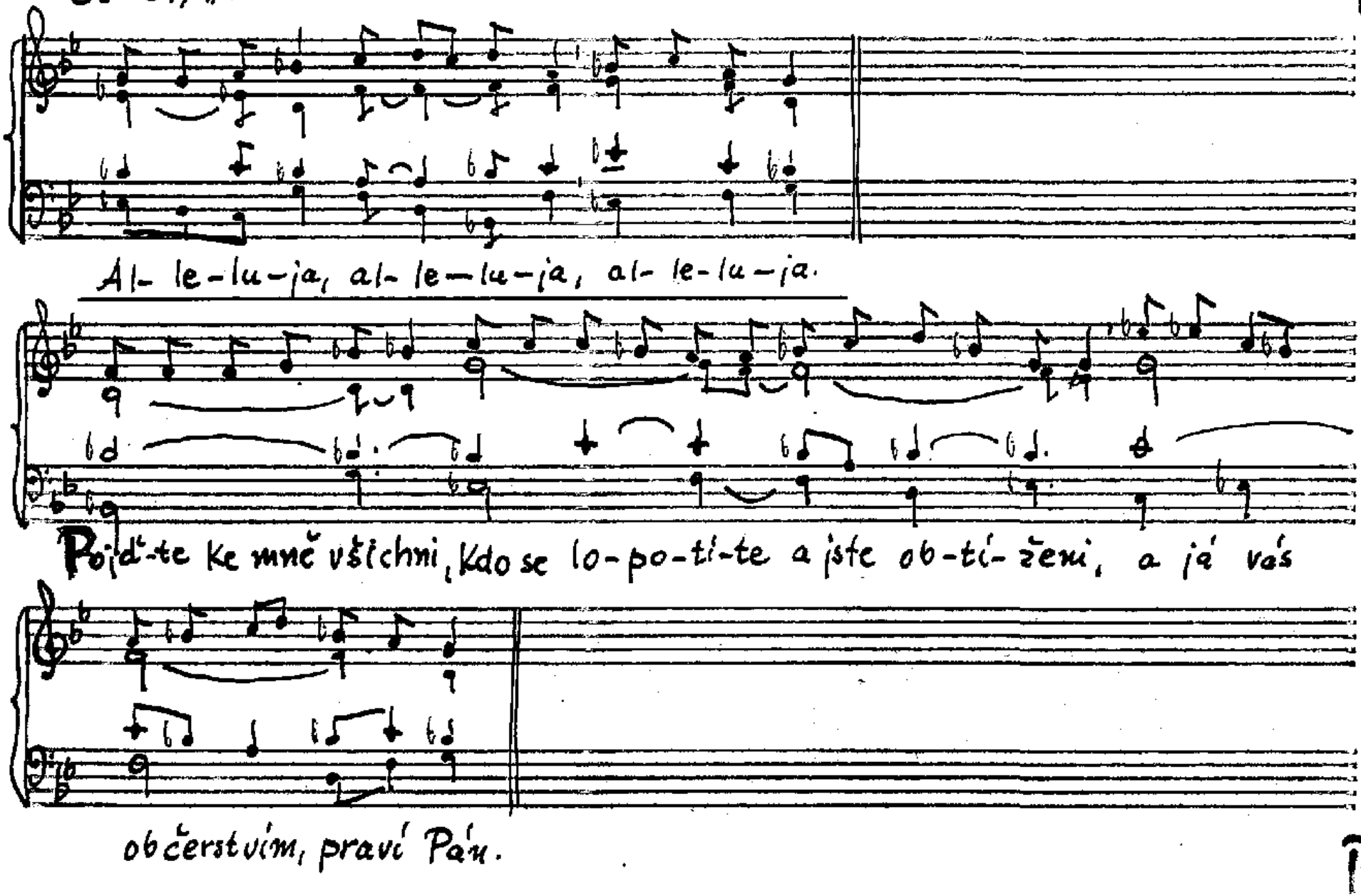
Al- le-lu-ja, al- le-lu-ja, al- le-lu-ja.
Pojďte ke mně všichni, kdo se lo-po-tí-te a jste ob-tí-ženi, a já vás
občerstvím, praví Pán.

Ú 31/I tíž 1.11. 25.6 (M. Ivan)

Al- le- lu — ja, al- le- lu- ja, al — le- lu — ja.

Pojď-te ke mně všichni, kdo se lopotíte a jste ob- tí — že-ni, a já vás

občerstvím, pra- ví Pán.

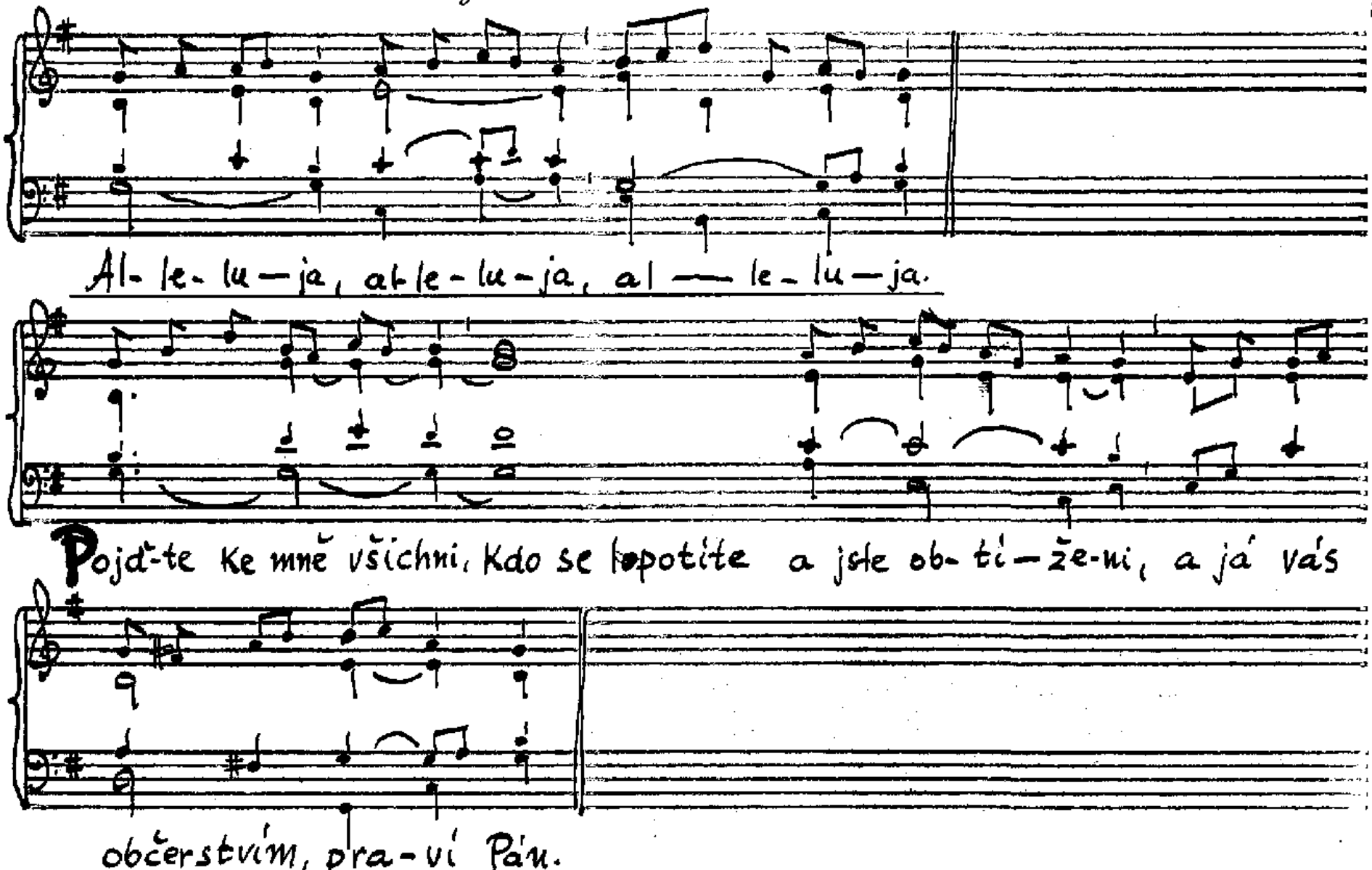

9.5. (LVI[1] str. 419)

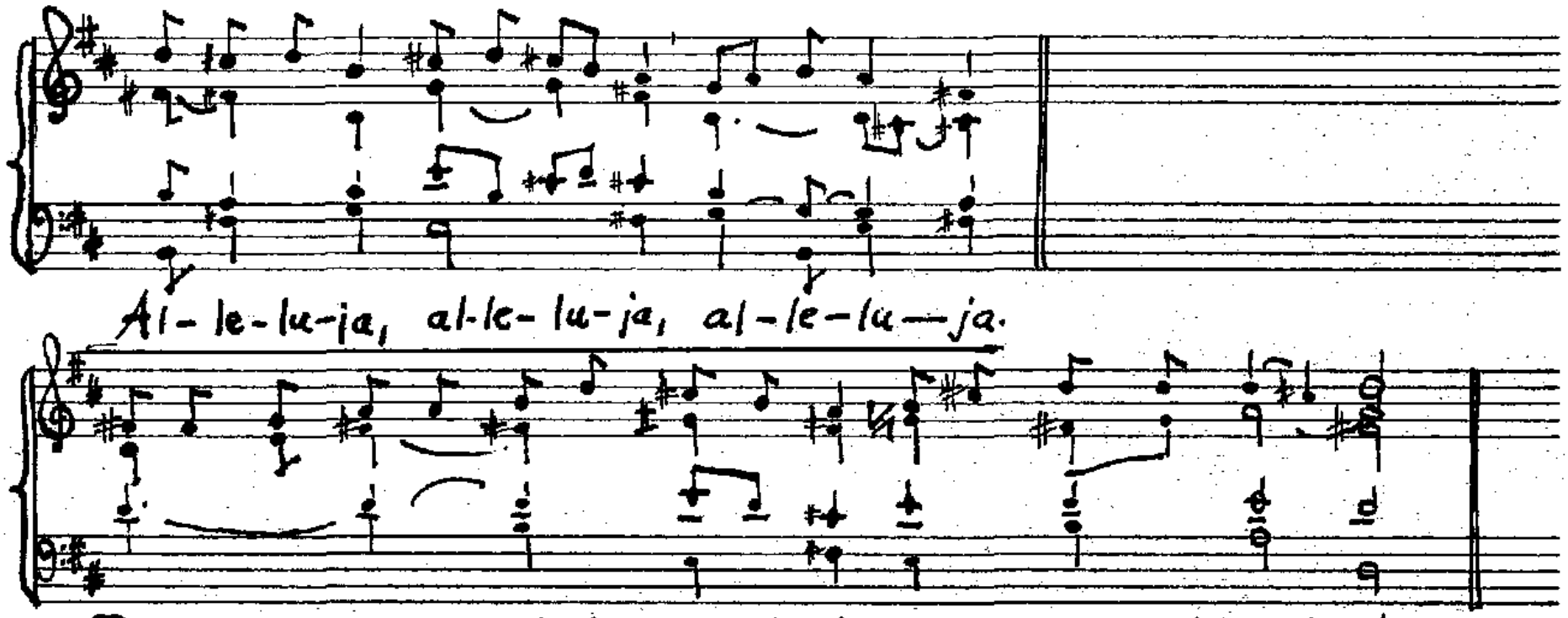

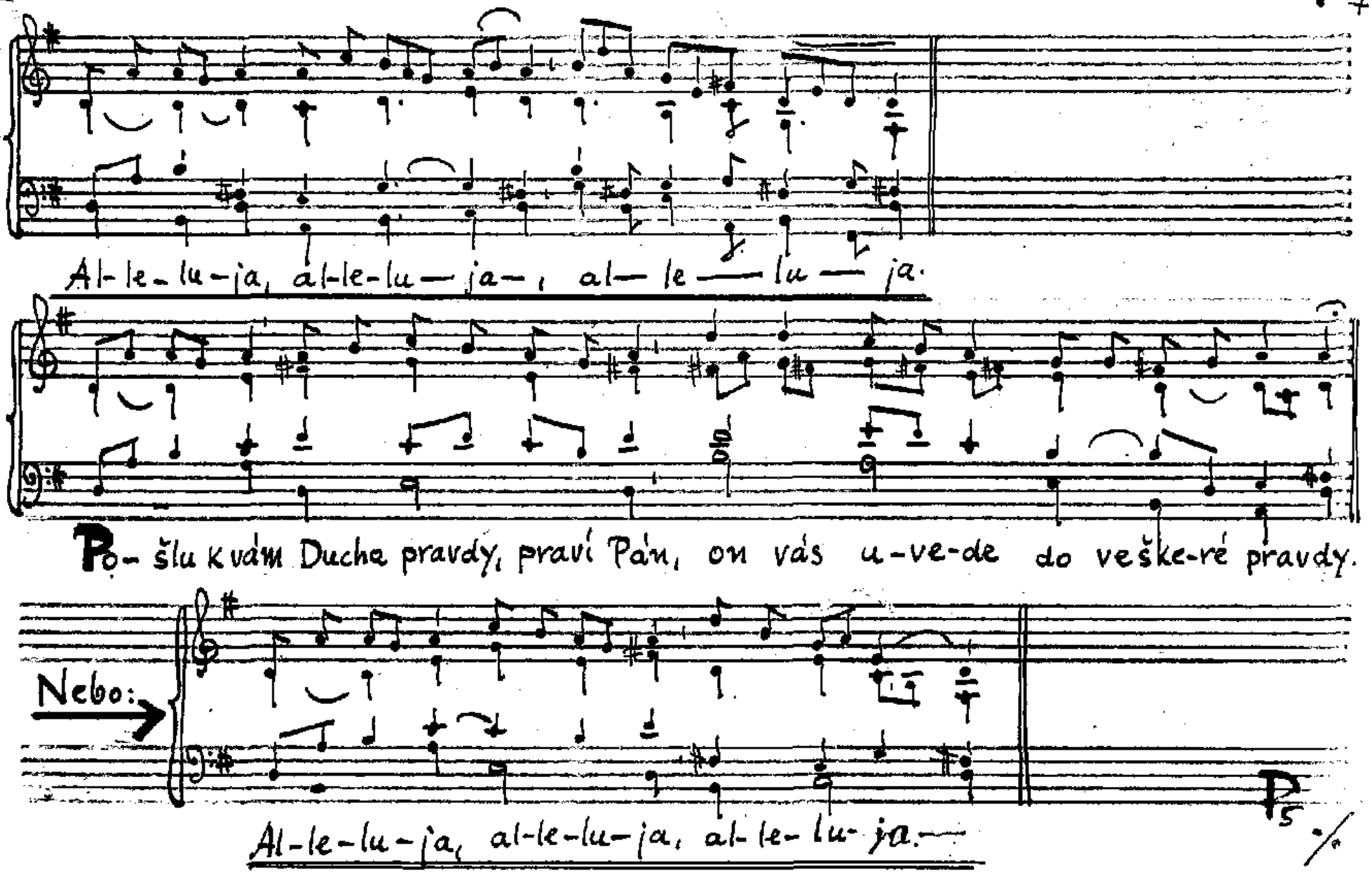
Al-le-lu-ja, al-le-lu-ja, al-le-lu-ja.
Po-šlu k vám Ducha pravdy, praví Pán, on vás u-ve-de do veške-ré pravdy.
Nebo:
Al-le-lu-ja, al-le-lu-ja, al-le-lu-ja.

So 7/Vel (duo)

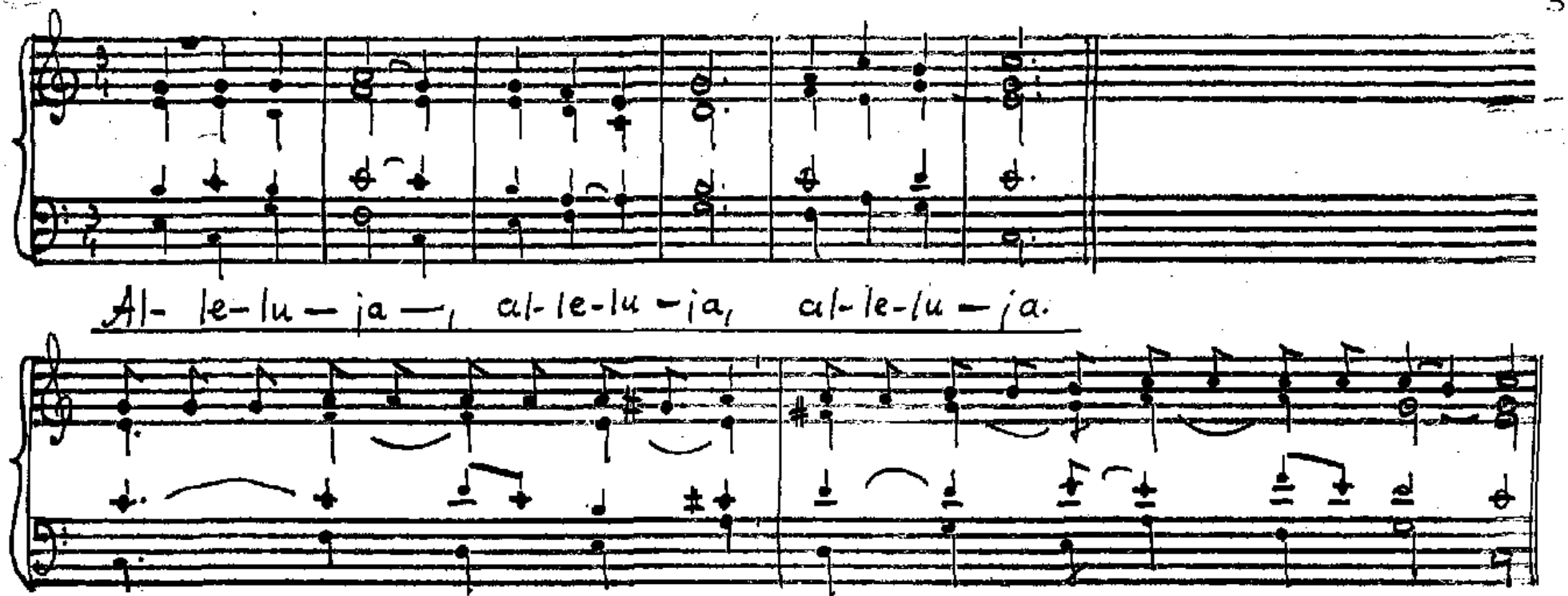
Al- le-lu – ja –, al-le-lu – ja, al-le-lu – ja.
Po-šlu k vám Ducha pravdy, praví Pán, on vás u-ve-de do ve-škeré prav-dy.

N 2.A/C,B Čt/3

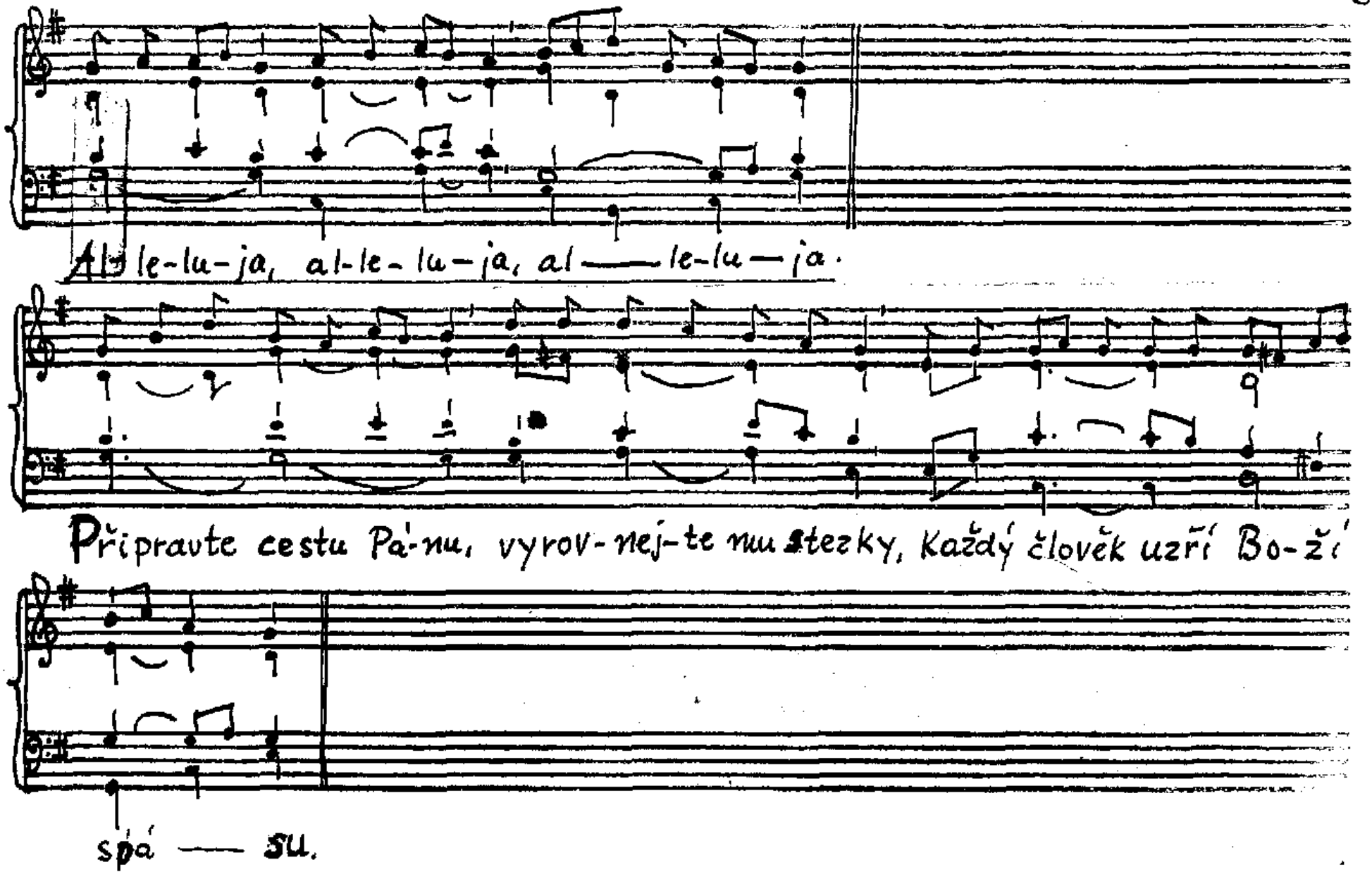
Al-le-lu-ja, al-le-lu-ja, al — le-lu — ja.
Připravte cestu Pá-nu, vyrov-nej-te mu stezky, Každý člověk uzří Bo-ží
spá — su.

N 2./Adv. A

Čt 3

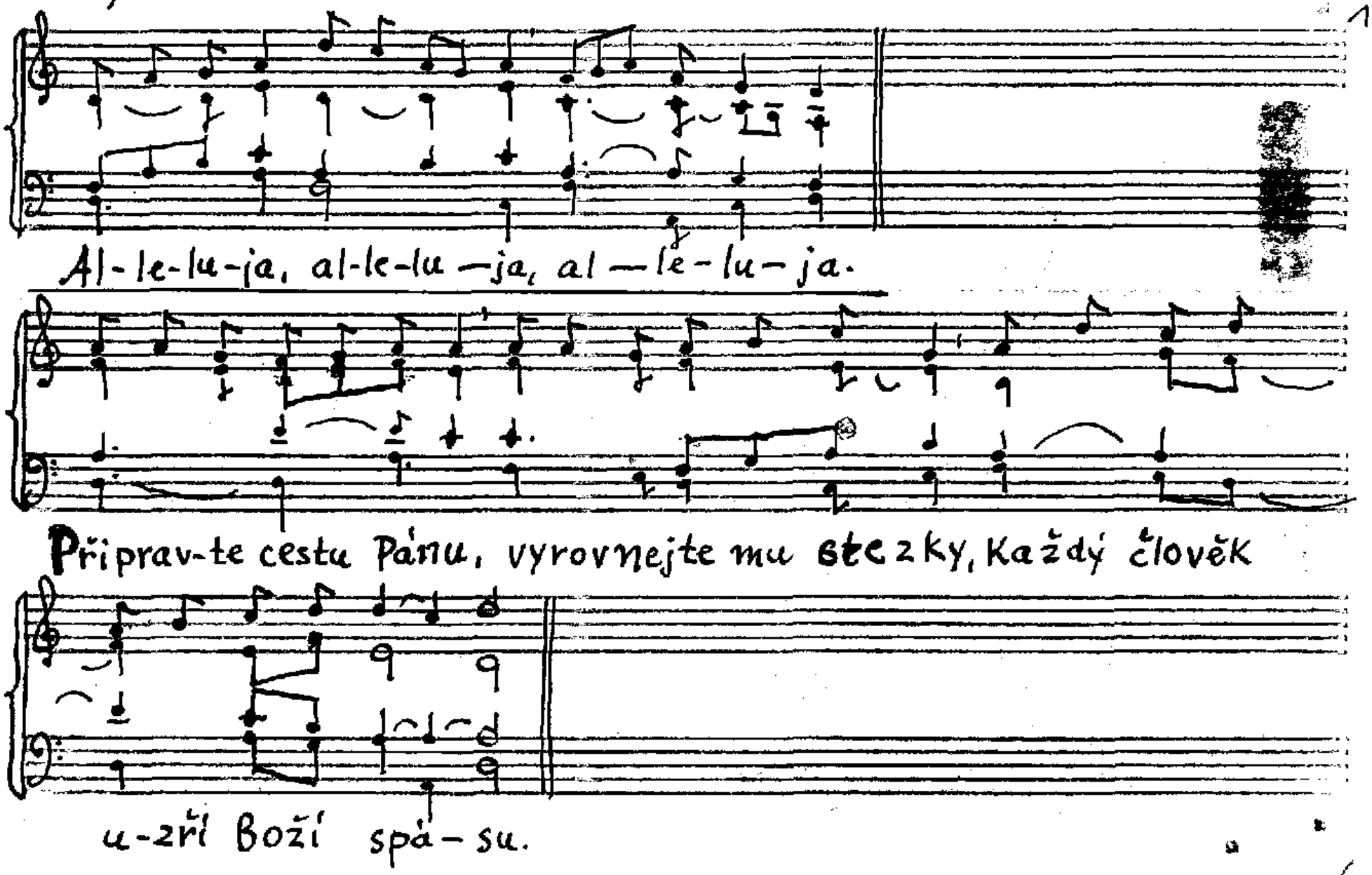
Al-le-lu-ja, al-le-lu-ja, al-le-lu-ja.
Připrav-te cestu Pánu, vyrovnejte mu stezky, Každý člověk
u-zří Boží spá-su.

22.7. Sv. Maří Magdalény

T 6

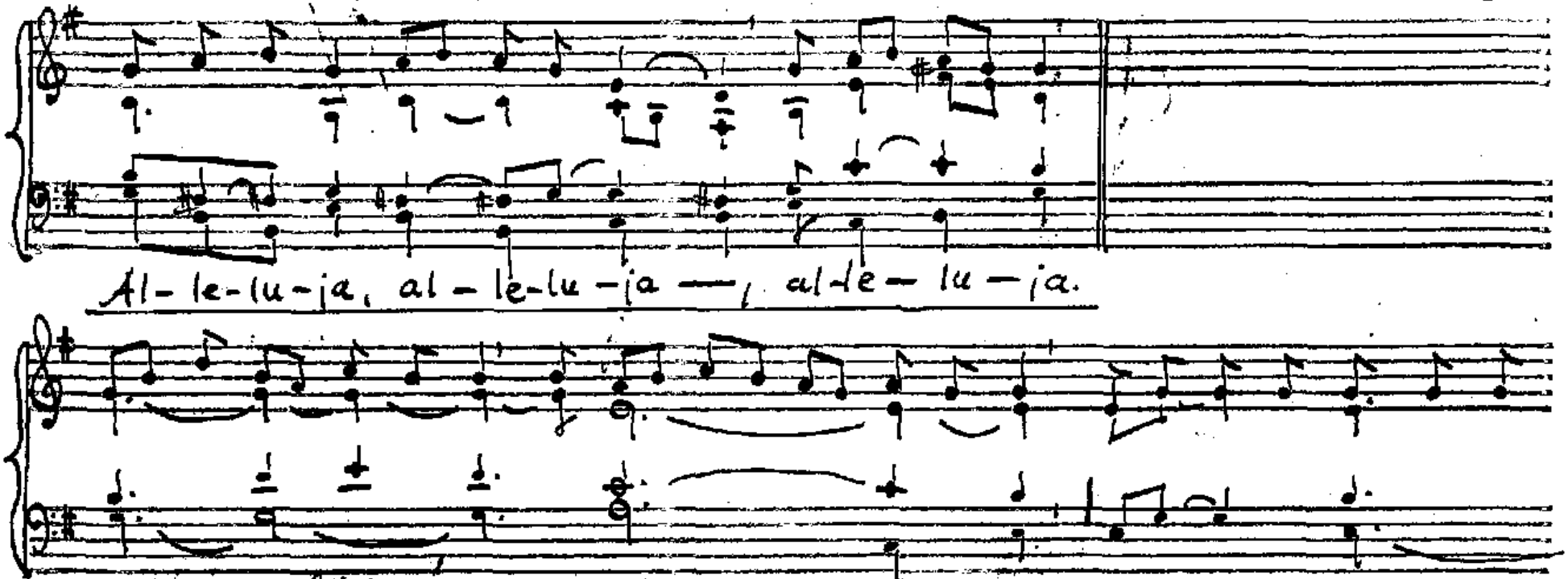

22.7. Sv. Maří Magd.

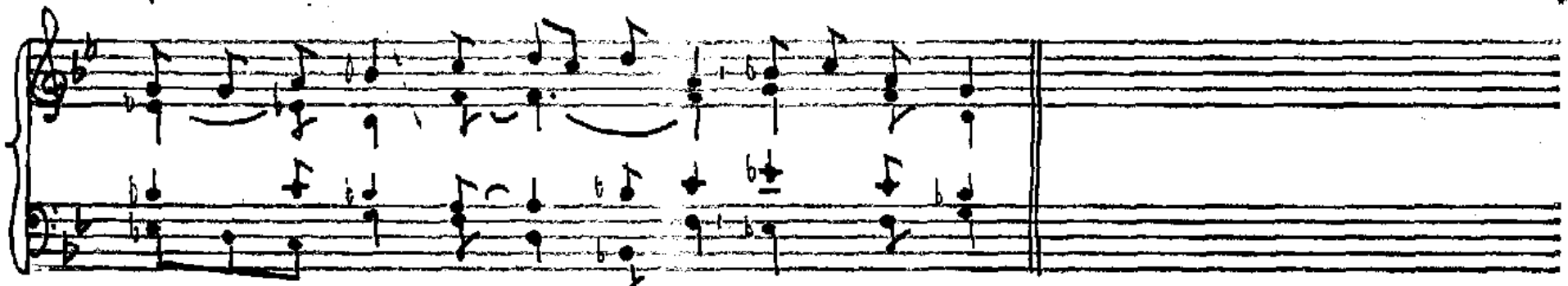

Al- le- lu - ja, al- le - lu-ja, al-le- lu - ja.

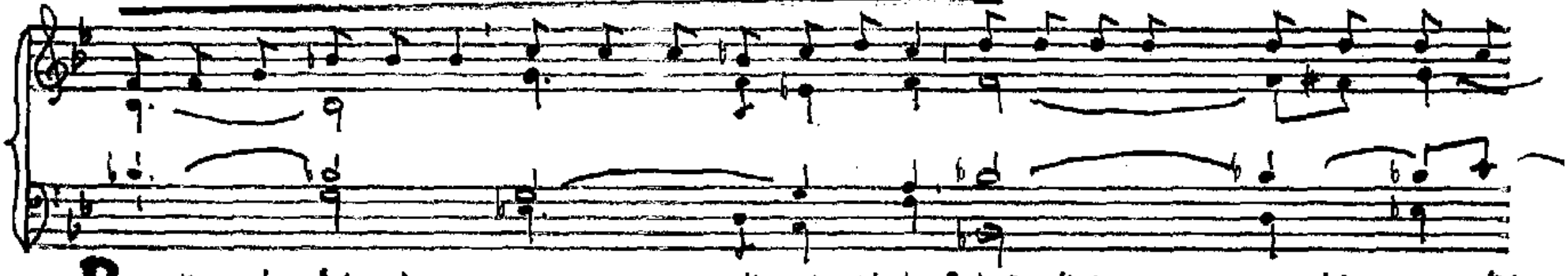

Po- věz nám, Mari-a, cos na ce-stě vi-dě-la? Vi-dě-la jsem hrob Krista ži-

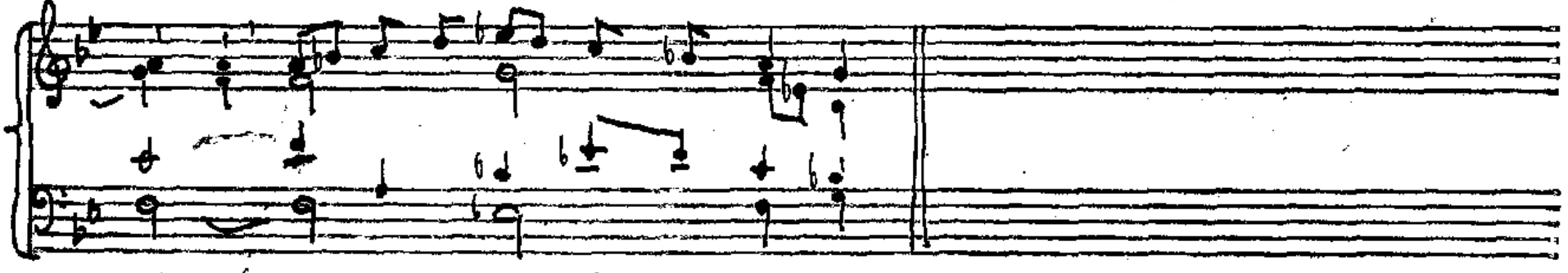

vé-ho a slávu z mrtvých vsta-lé-ho.

Pá 20/11

F

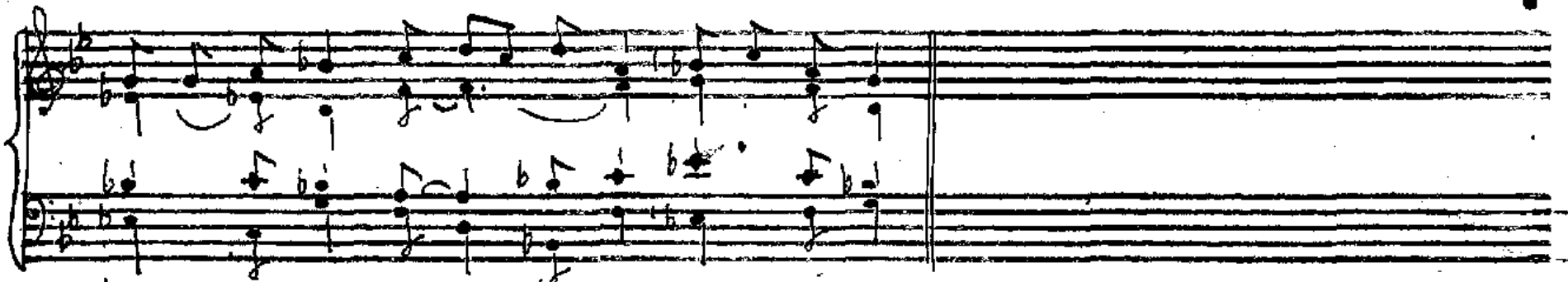

Al-le-lu-ja, al-le-lu-ja, al-le-lu-ja.

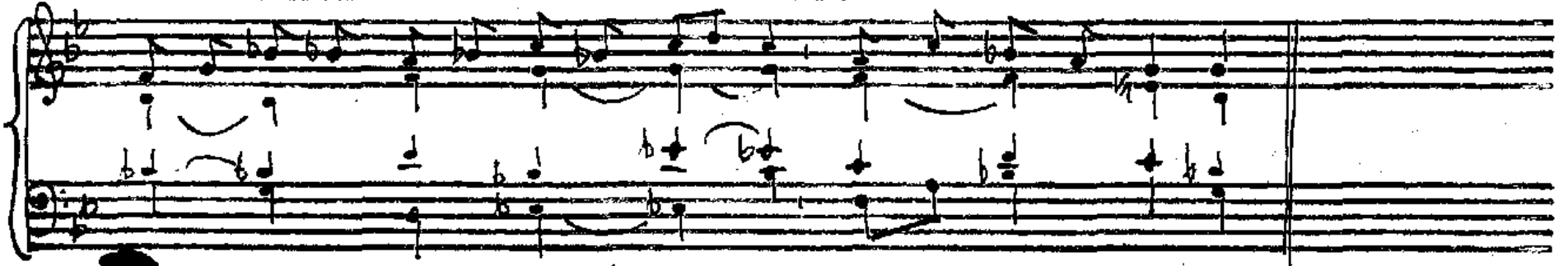

Pouč mě, můj Bože, o svých cestách, veď mě ve své pravdě.

St 10/11

P 4

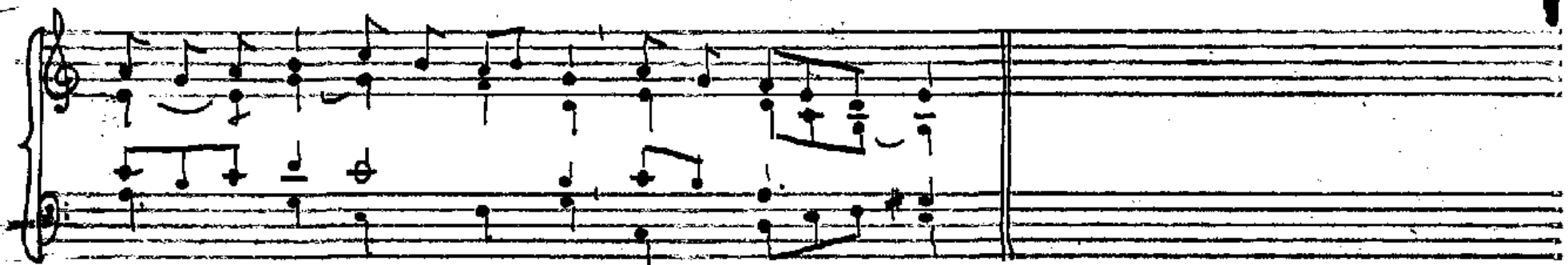

Al-le-lu-ja, al-le-lu-ja, al-le-lu-ja.

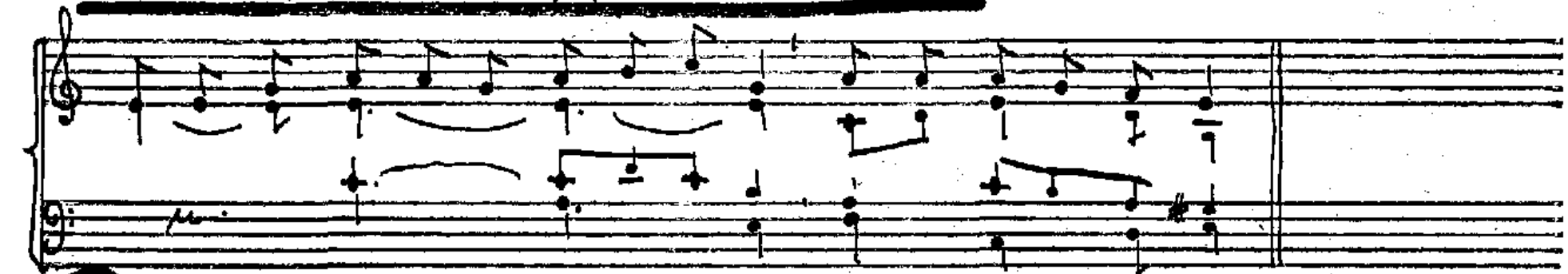

Po-uč mě, můj Bože, o svých cestách, veď mě ve své pravdě.

St 10/11

P 5/4

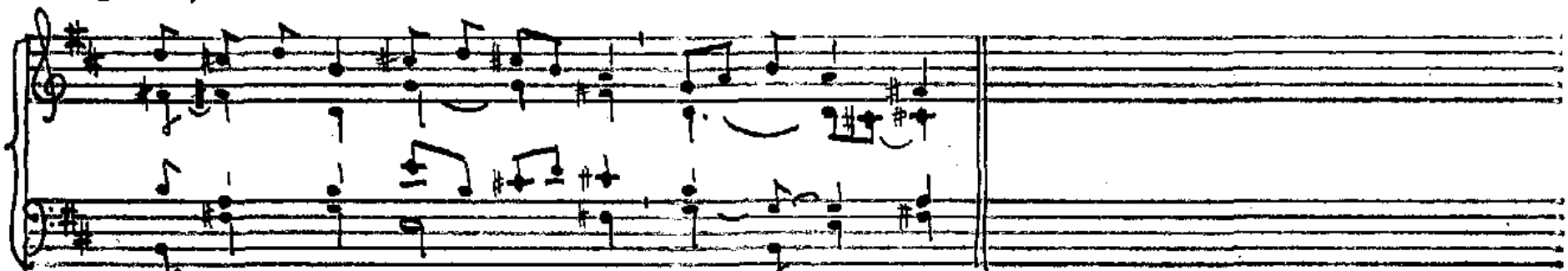

Al- le-lu-ja, al-le-lu-ja, al- le-lu-ja.

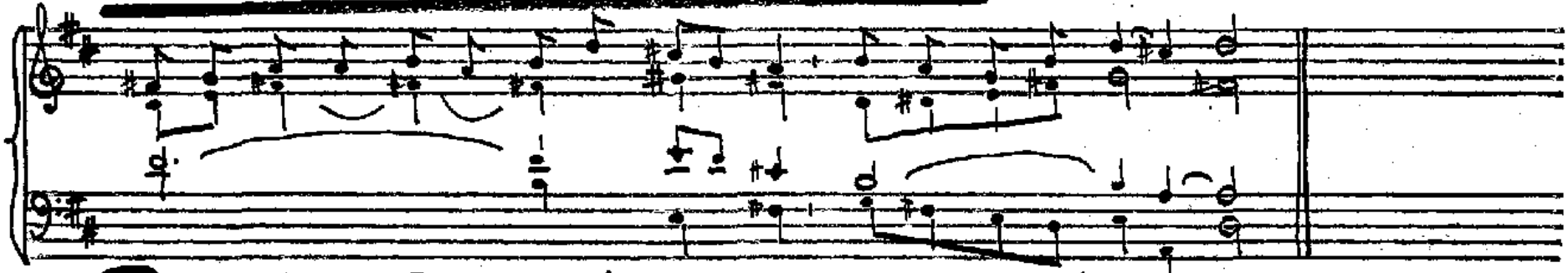

Pouč mě, můj Bože, o svých cestách, veď mě ve své prav-dě!

St 10/I

All.

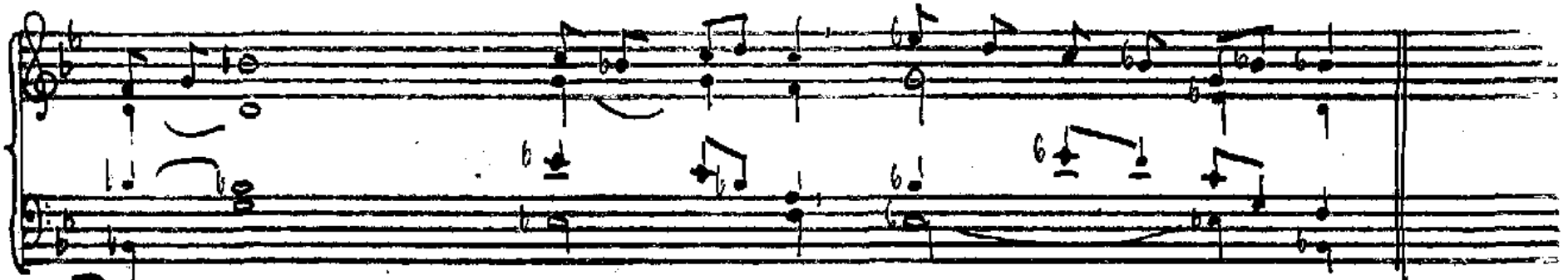
Po-uč mě, můj Bože, o svých ce-stách, veď mě ve své pra-vdě.

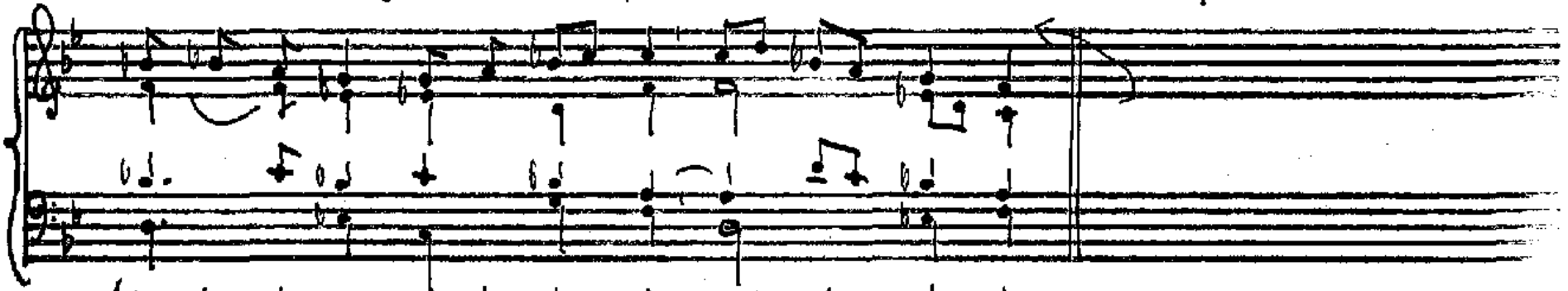
Al- le-lu-ja, al-le-lu-ja, al- le- lu-ja.

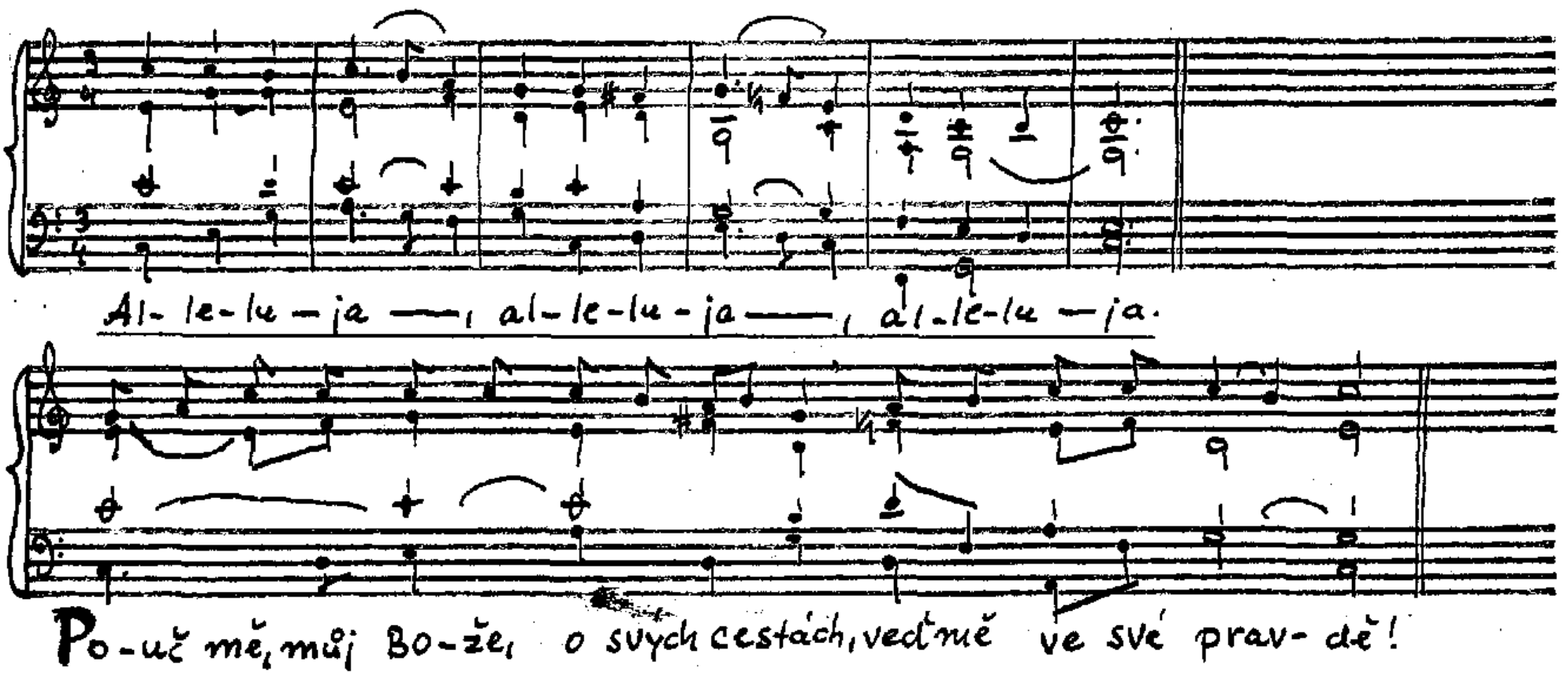
Al-le-lu-ja — al-le-lu-ja — al-le-lu-ja.
Po-uč mě, můj Bo-že, o svých cestách, veď mě ve své prav-dě!

Čt. 9.

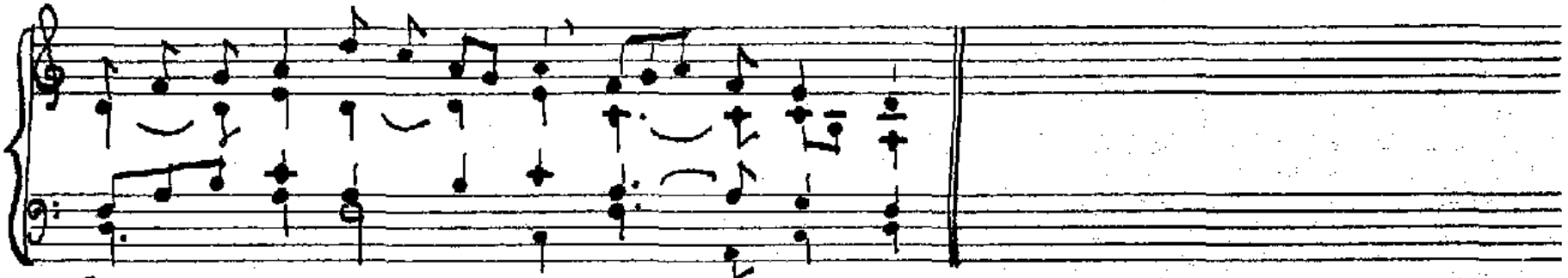

Al-le-lu-ja, al-le-lu-ja, al-le-lu-ja.

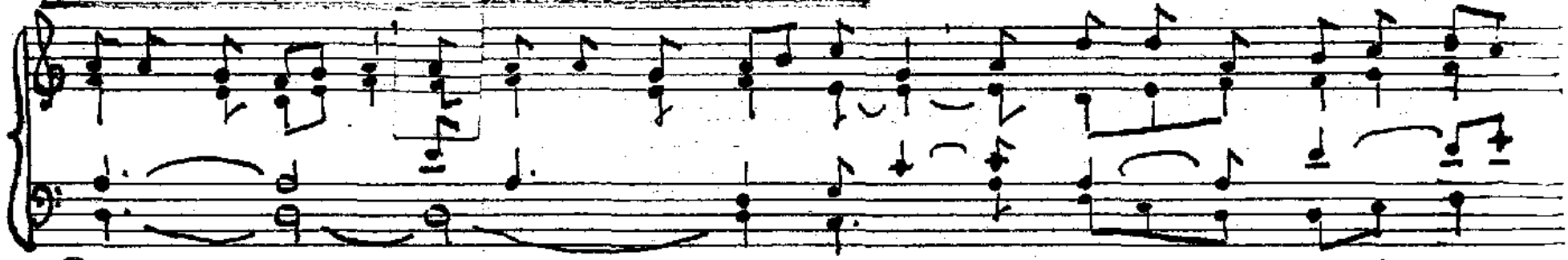

Pouč mě, Pane, ať zachovám tvůj zákon a chráním ho celým svým

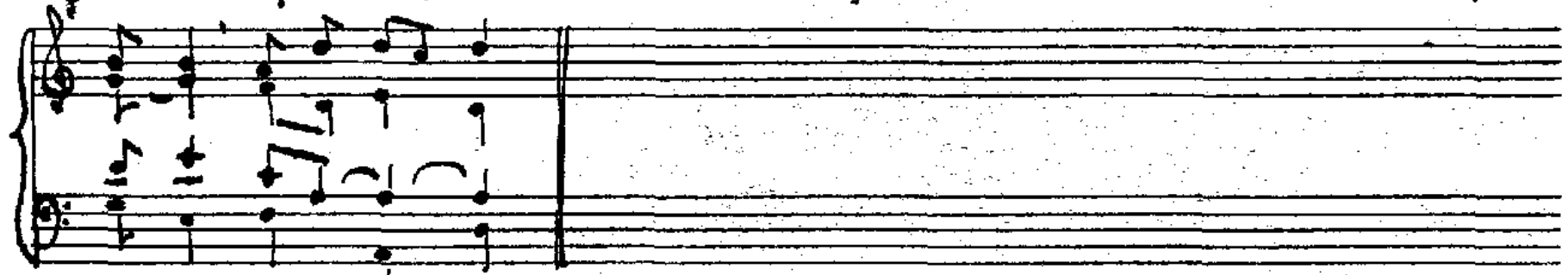

srdcem, a-le-lu-ja.

Čt 9/II

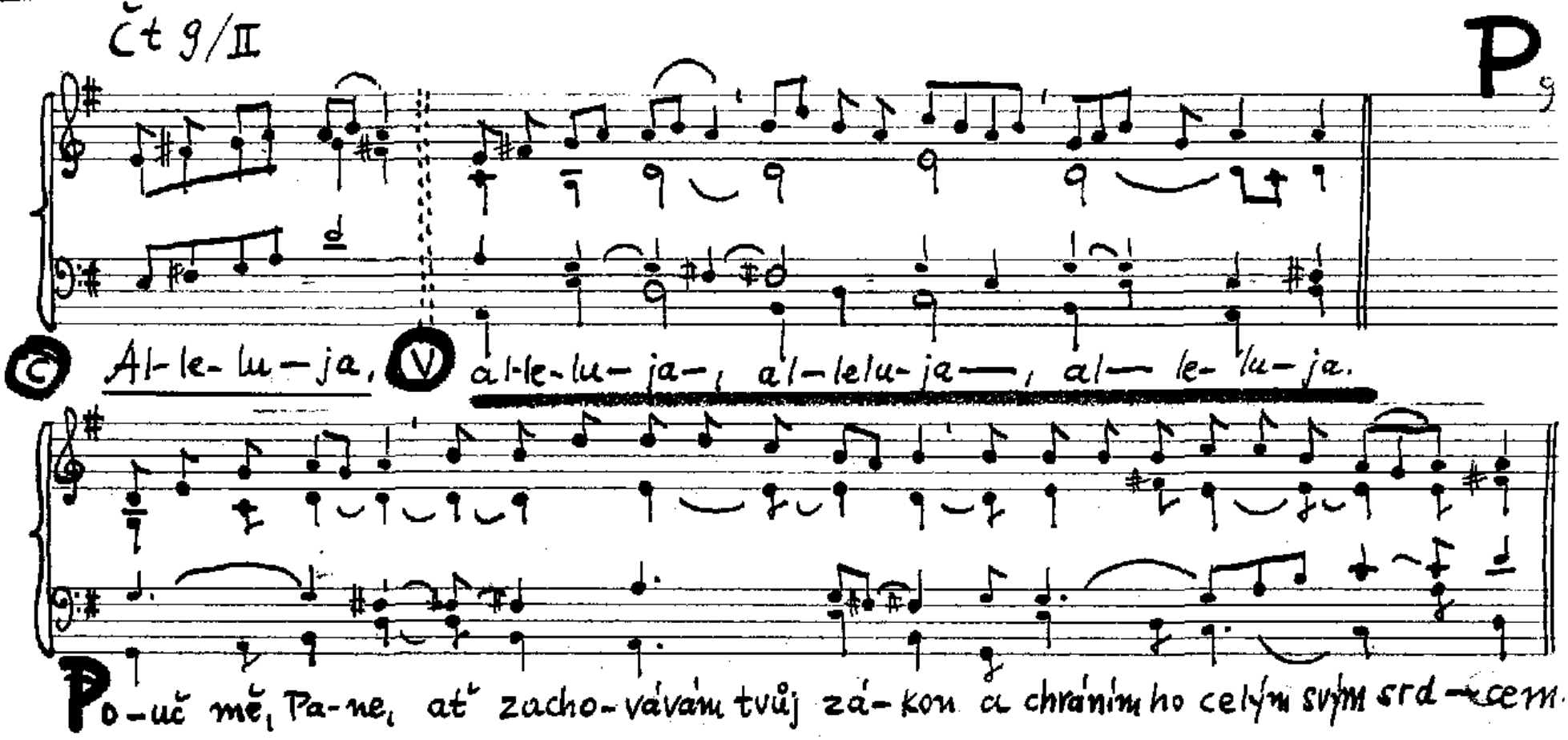
P
C Al-le-lu-ja, V al-le-lu-ja, al-le-lu-ja, al-le-lu-ja.
Po-uč mě, Pane, ať zacho-vávám tvůj zá-kon a chráním ho celým svým srd-cem.

Čt 9/I

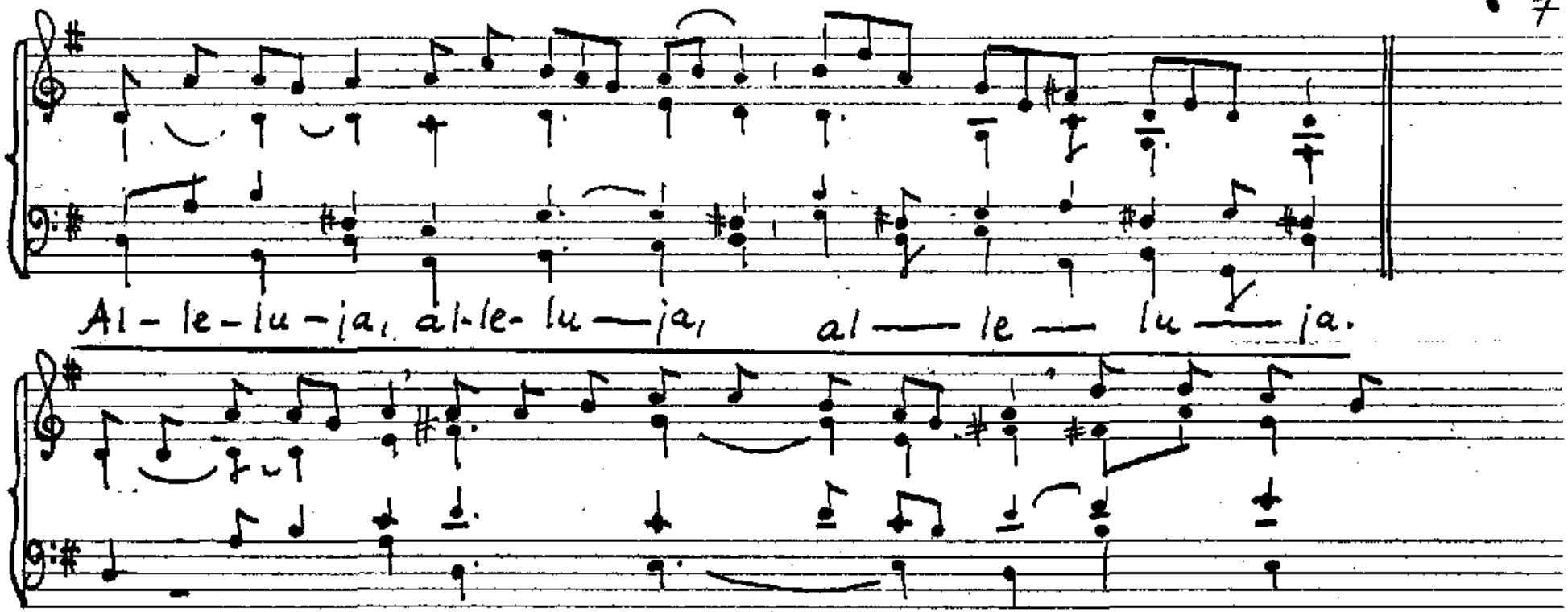

Pouč mě, Pa-ne, ať zacho-vávám tvůj zá-kon a chráním ho

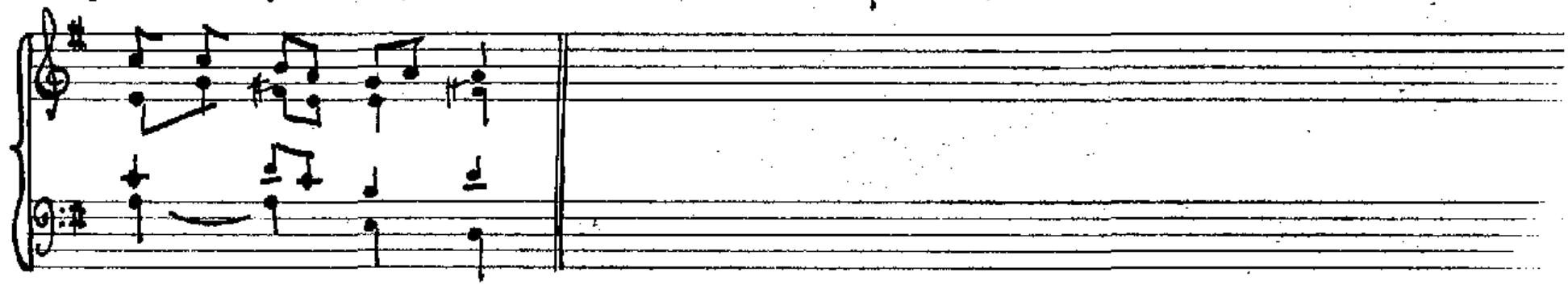

celým svým srd-cem.

St 6/Vel. Ú 7/Vel

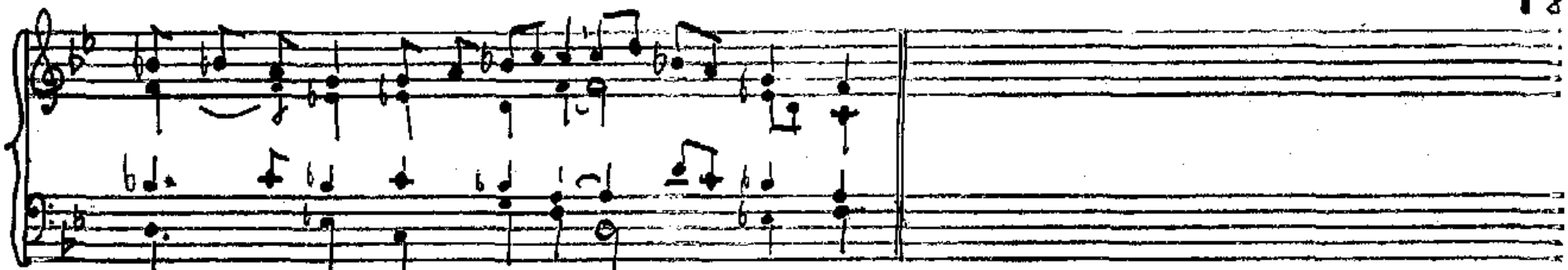

Al-le-lu-ja, al-le-luja, al-le-lu-ja.

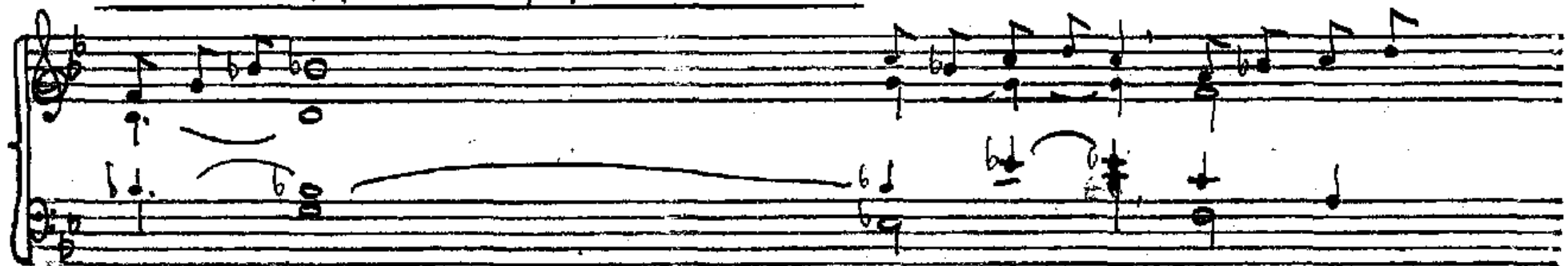

Po-žádám Otce a on vám dá jiného U-tě-ši-te-le, aby s vámi

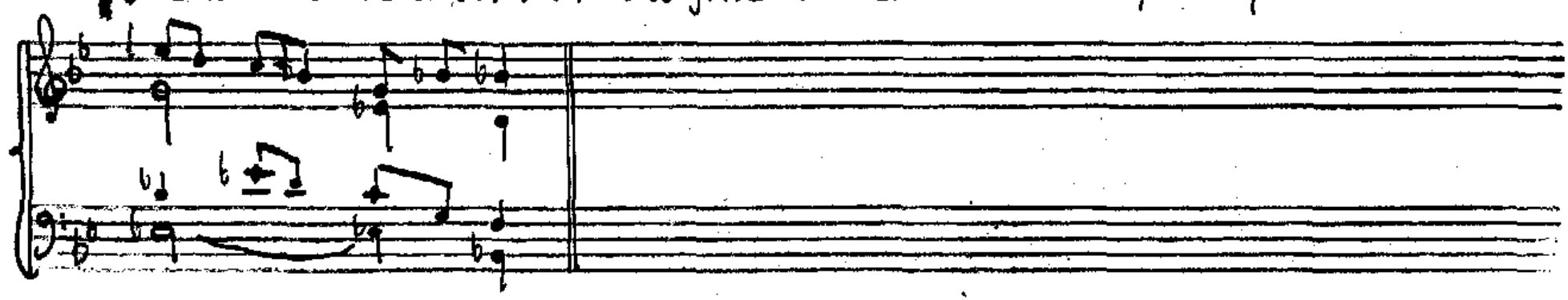

zů- stal na-vě-ky.

Ú 7-Vel

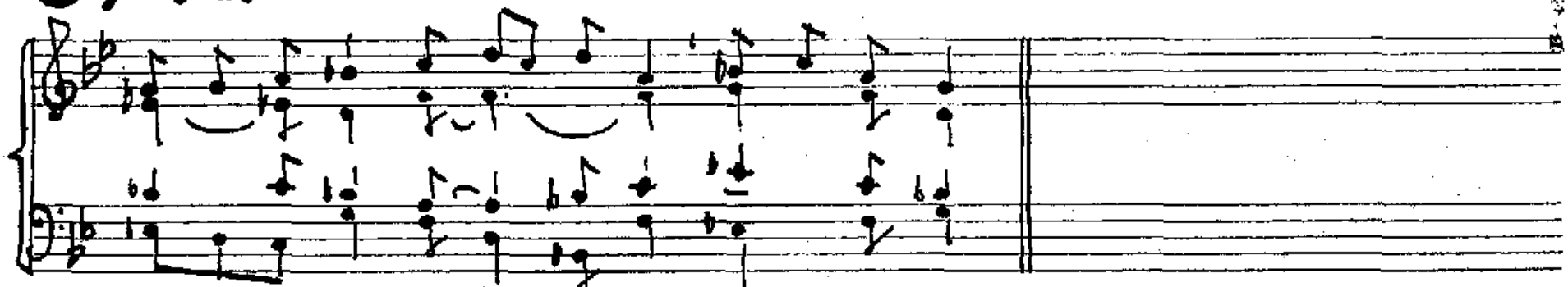

Al- le-lu-ja, al-le -lu-ja, al- le- lu-ja.

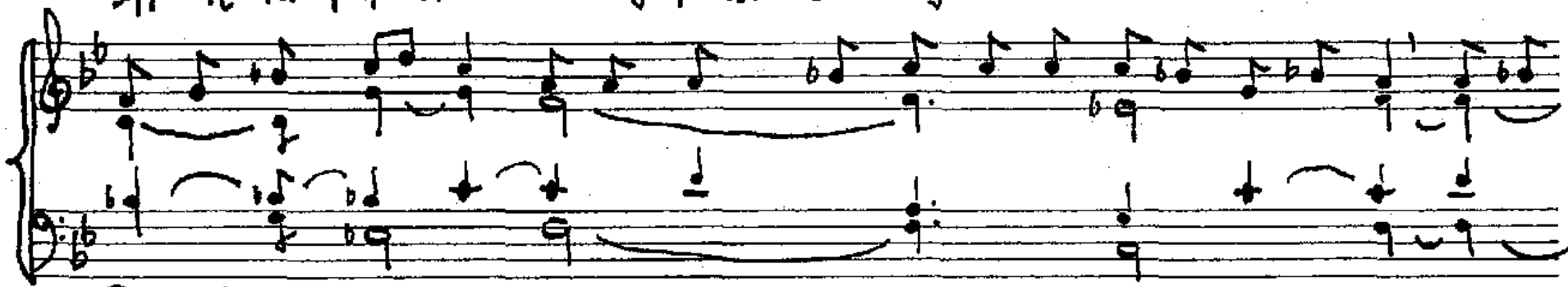

Požádám Otce a on vám dá jiného Utěšitele, aby

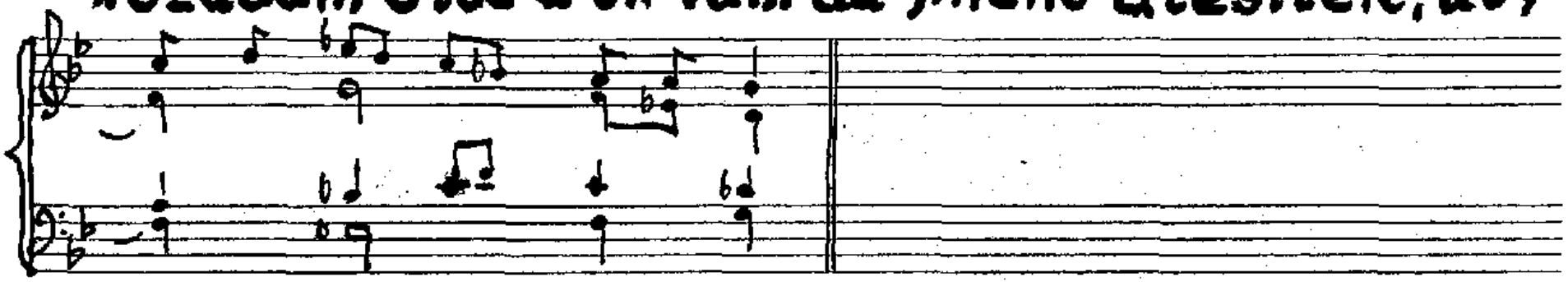

s vámi zůstal navěky. All...

XXXIV / A Krista krále / B / C

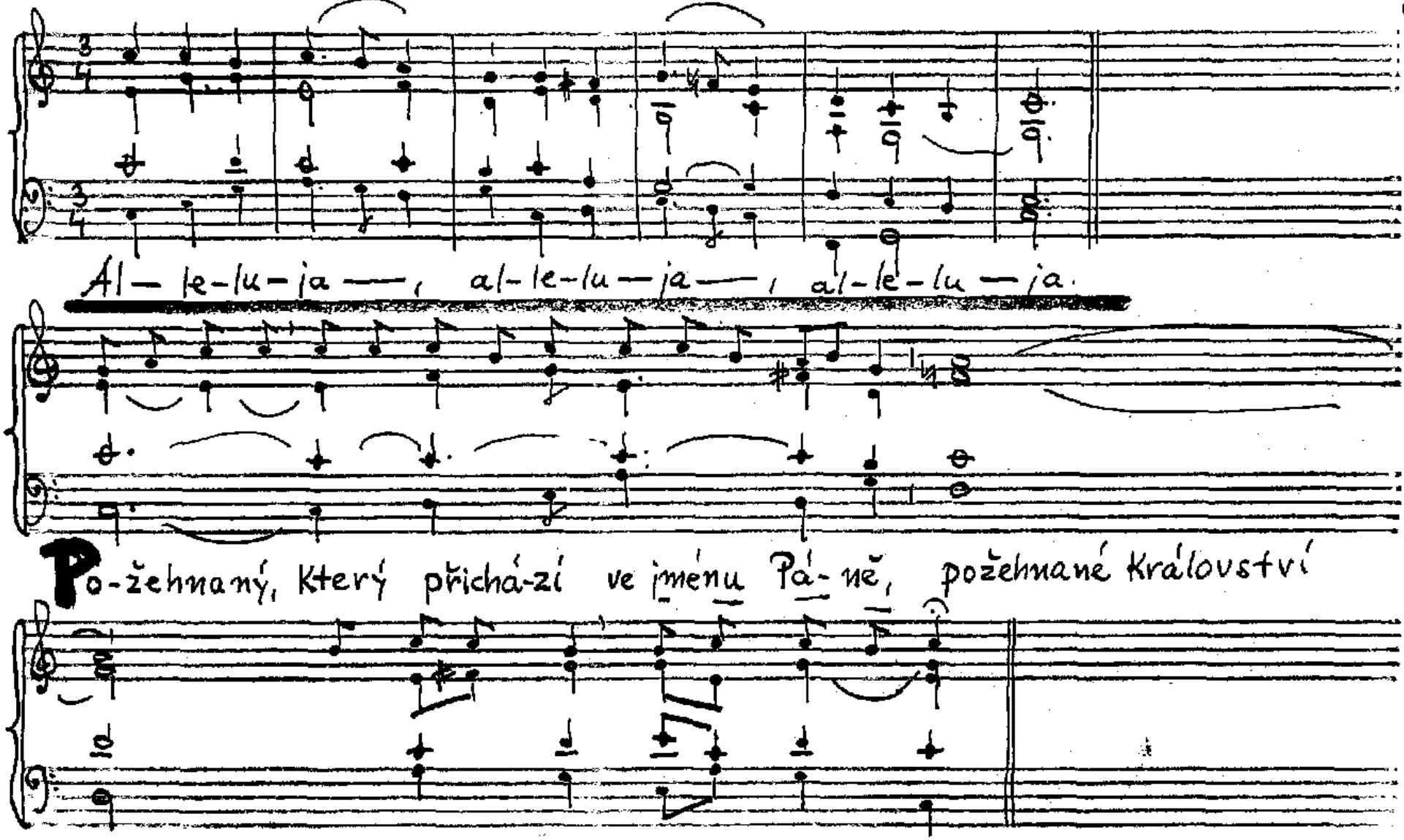

Čt 30/I

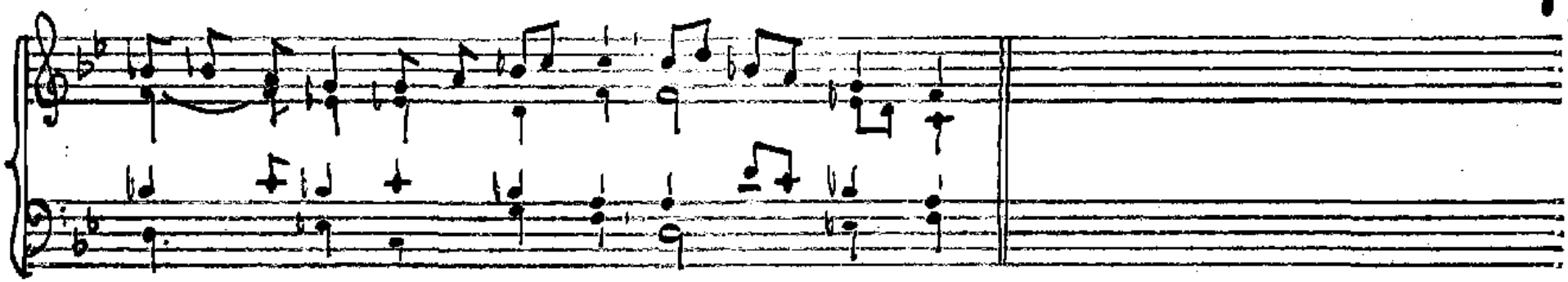

Al- le- lu-ja, al-le- lu- ja, al- le— lu—ja.

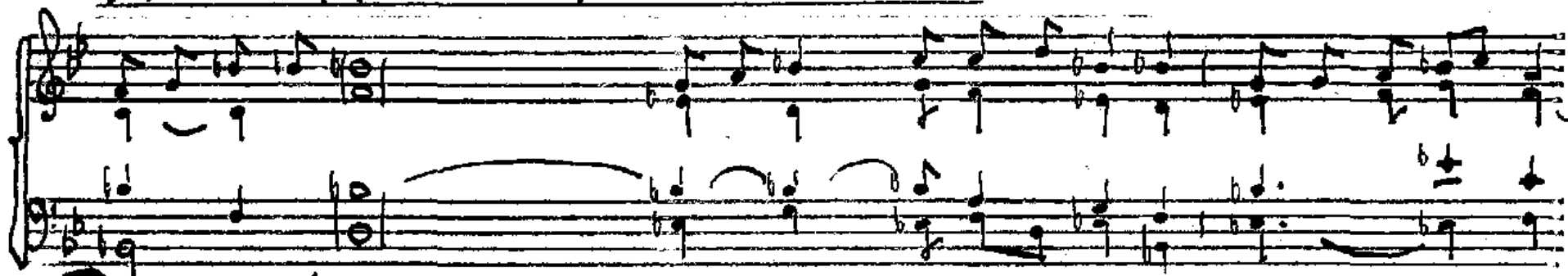

Po-žehnaný, který přichází ja-ko Král ve jménu Páně. Na ne-bi po-koj

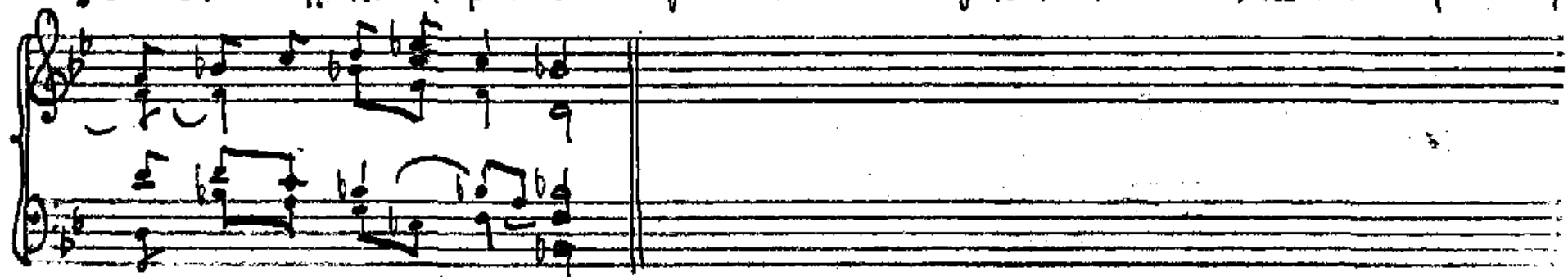

a sláva na vý-so-stech!

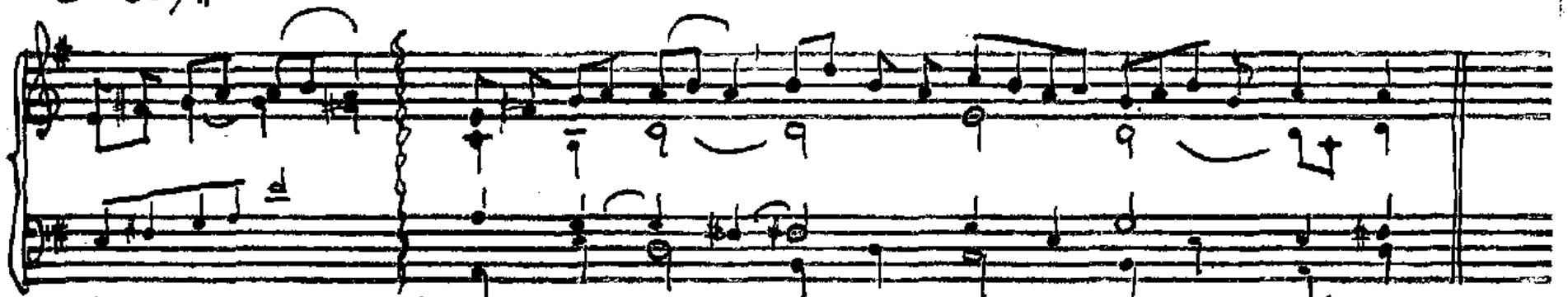

C: Al-le-lu-ja — , V š: al-le-lu-ja — , al-lelu-ja — , al— le-lu-ja.

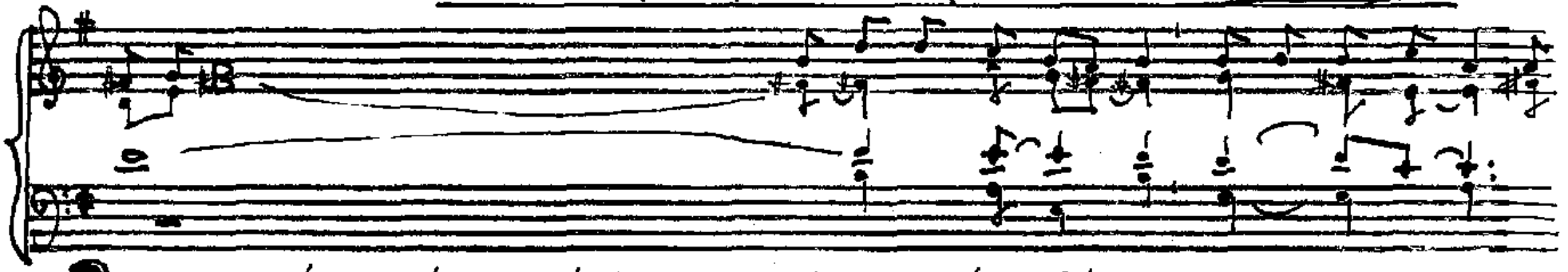

Po-žehnaný, který přichází jako Král ve jménu Pá-ně. Na ne-bi po-koj a

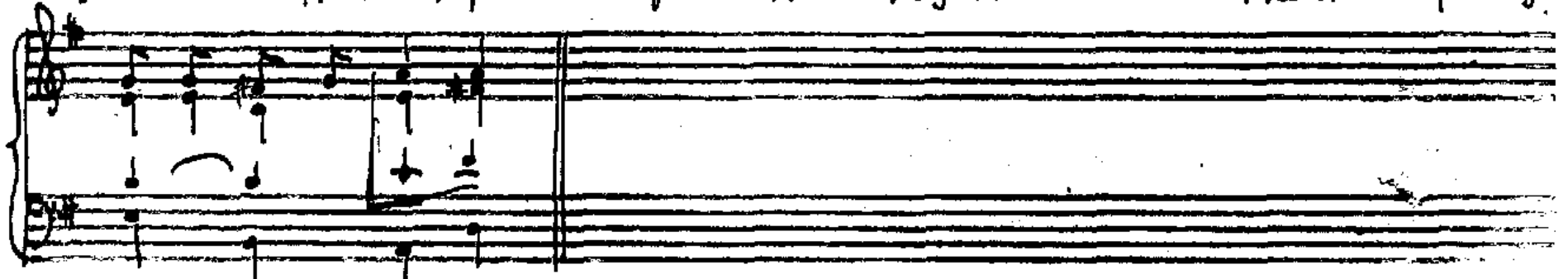

sláva na vý-so-stech!

Čt 2/Vel Ne 2/Vel (B, A) 3.7.

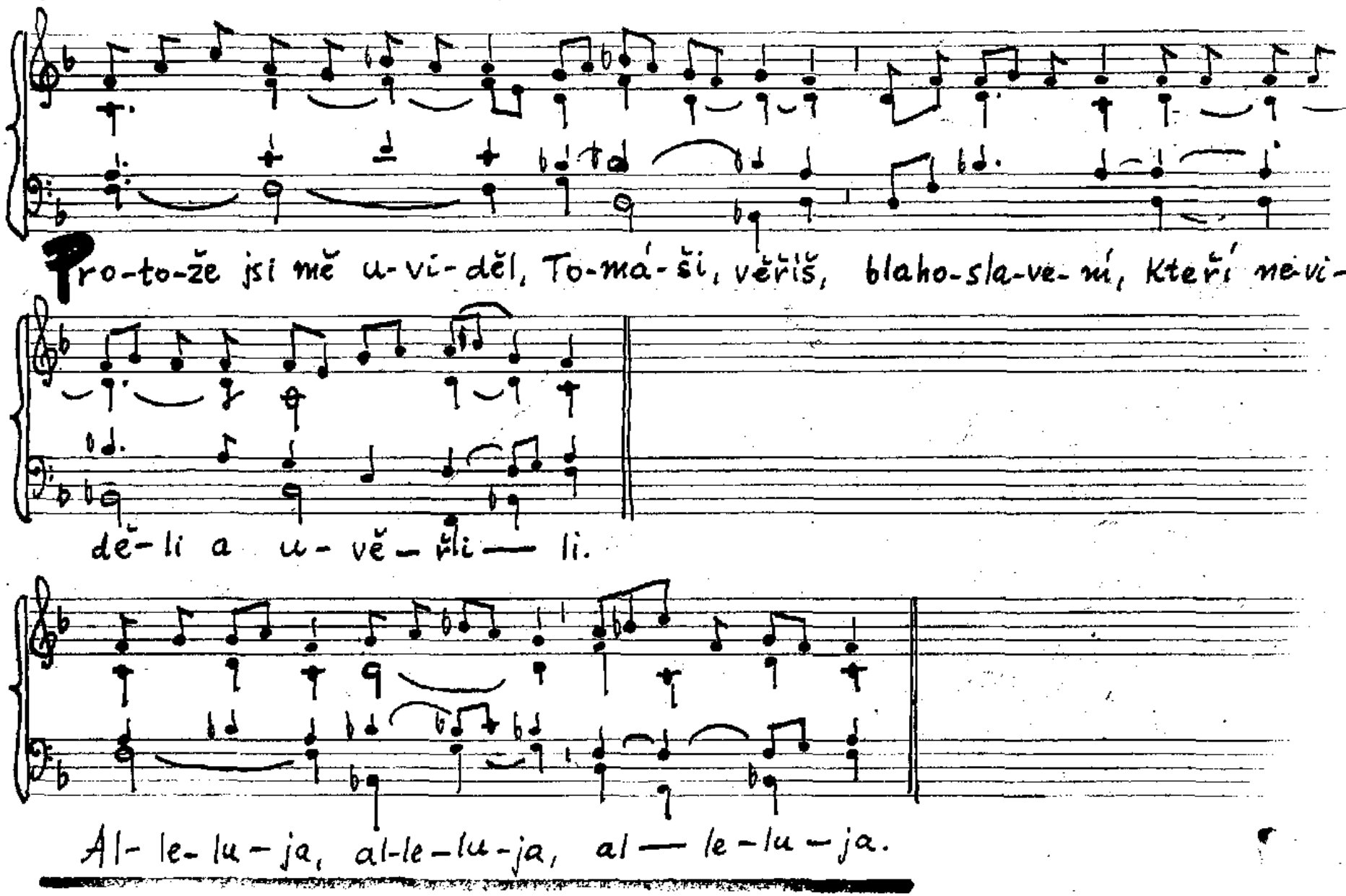

2. neděle velikonoční (pro sekvenci u 1#)

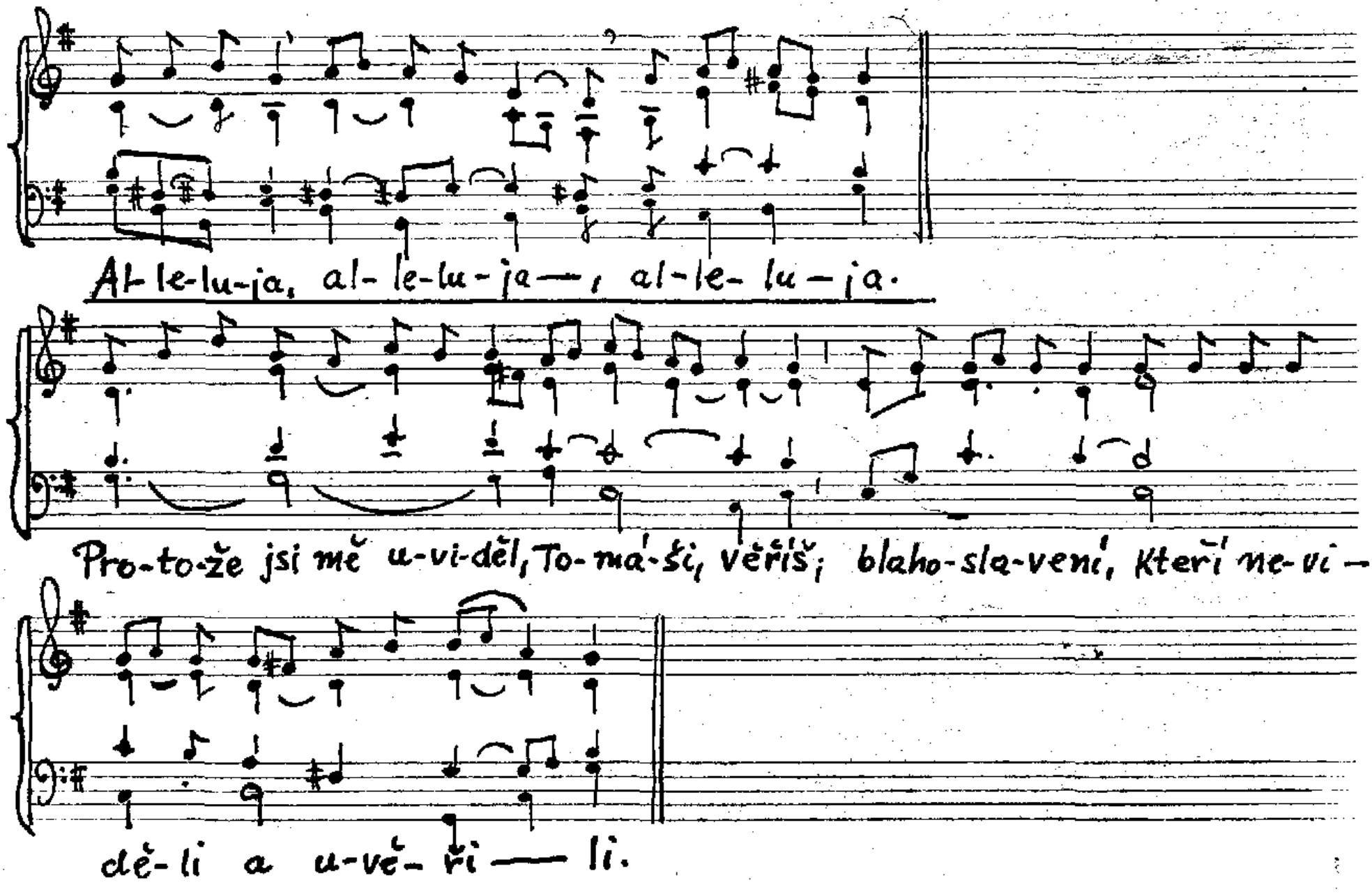

St 14/11

P2

Al- le-lu-ja, al-le—lu-ja, al-le-lu-ja.

Při-bli-ži-lo se Boží Království, praví Pán, obraťte se a věřte e-van-

ge-li-u.

P4 ./.

Čt 26/11 Po 1/I,II. St 14/I

P4

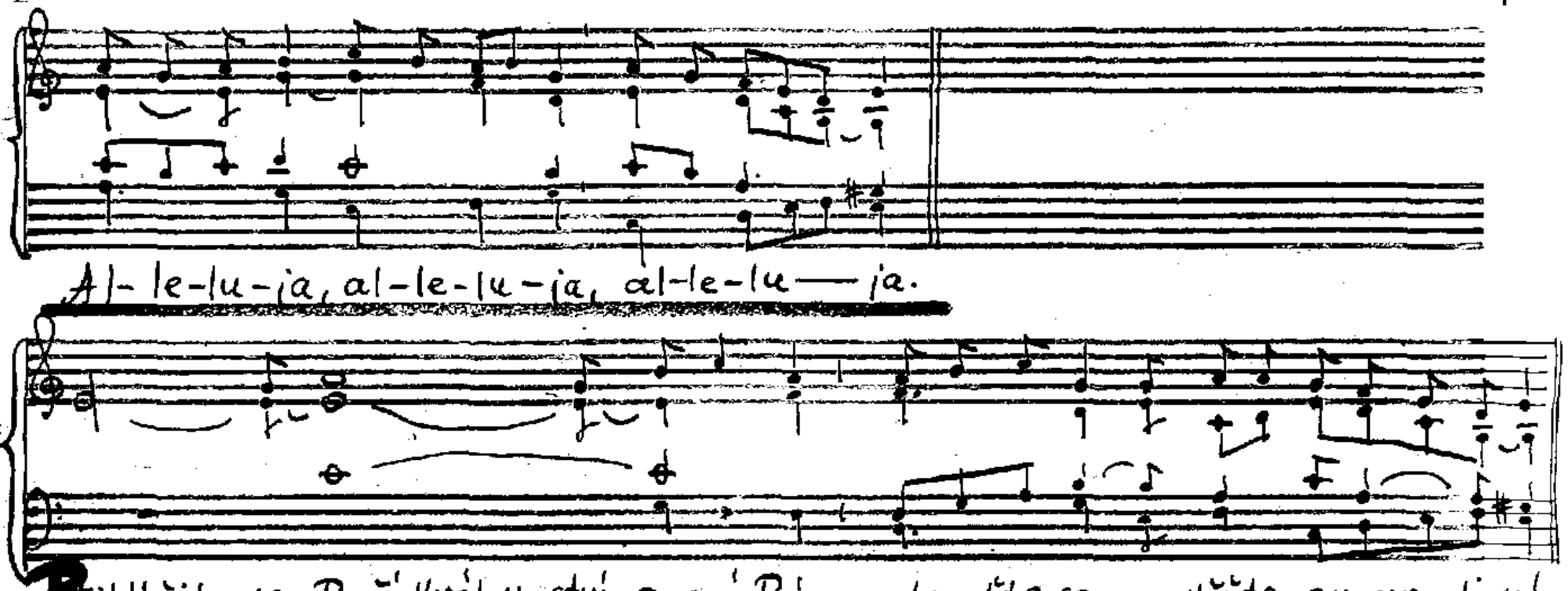

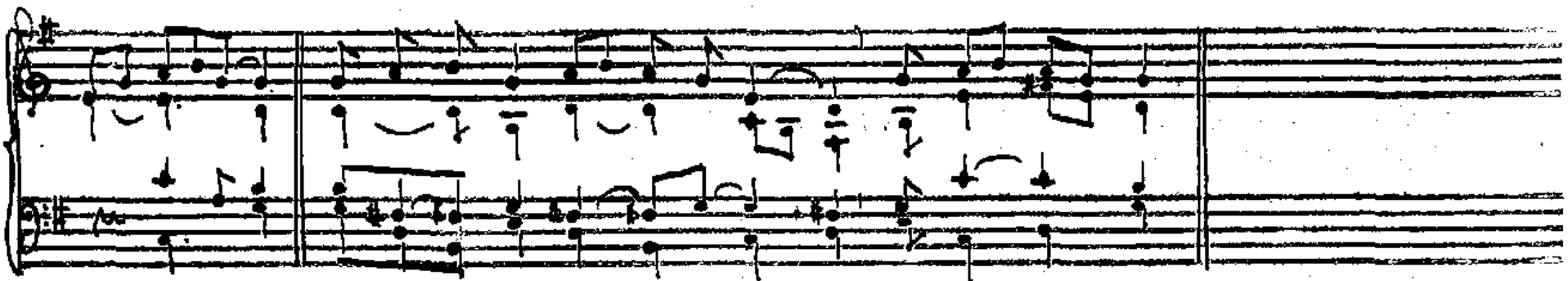
Al- le-lu-ja, al-le-lu-ja — , al-le-lu — ja.

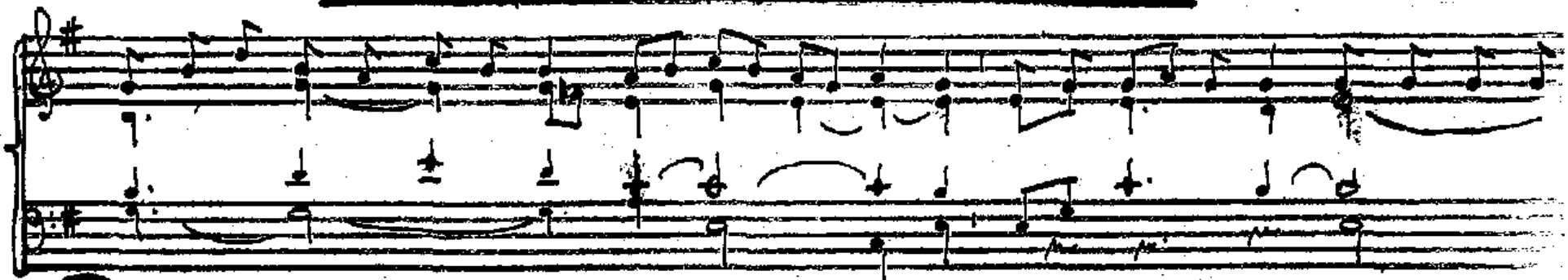
Pro-to-že jsi mě u-vi-děl, To-má-ši, věříš, blaho-sla-vení, kteří nevi-

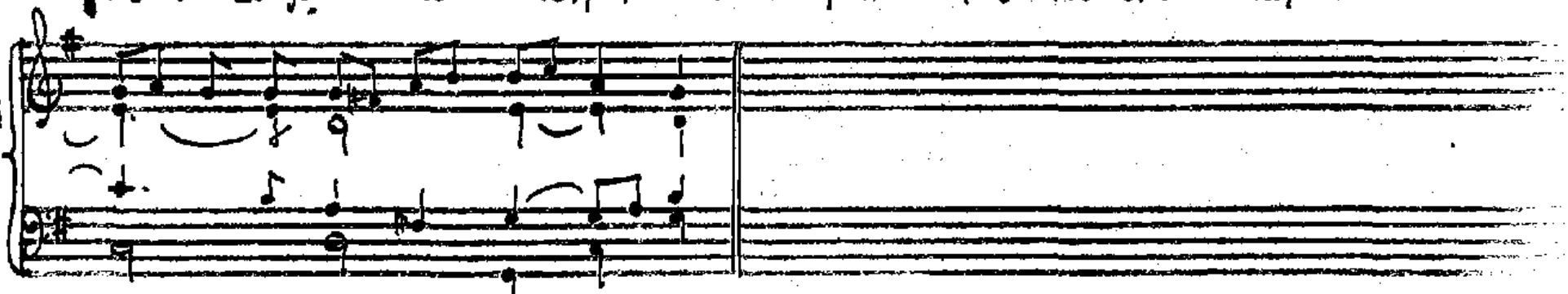
dě — li a u — vě — ří — li.

Čt 14/II, Ne 2/B, Čt 14/I, Čt 4/II St 25/II

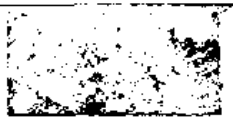

P 6

Al-le-lu-ja—, al-le-lu-ja——, al-le-lu-ja.

Přibli-ži-lo se Boží Království, praví Pán, obrať-te se a věř-te

e-van-ge-li-u!

P 9

St 25/11 Ne 2B Po 1/11

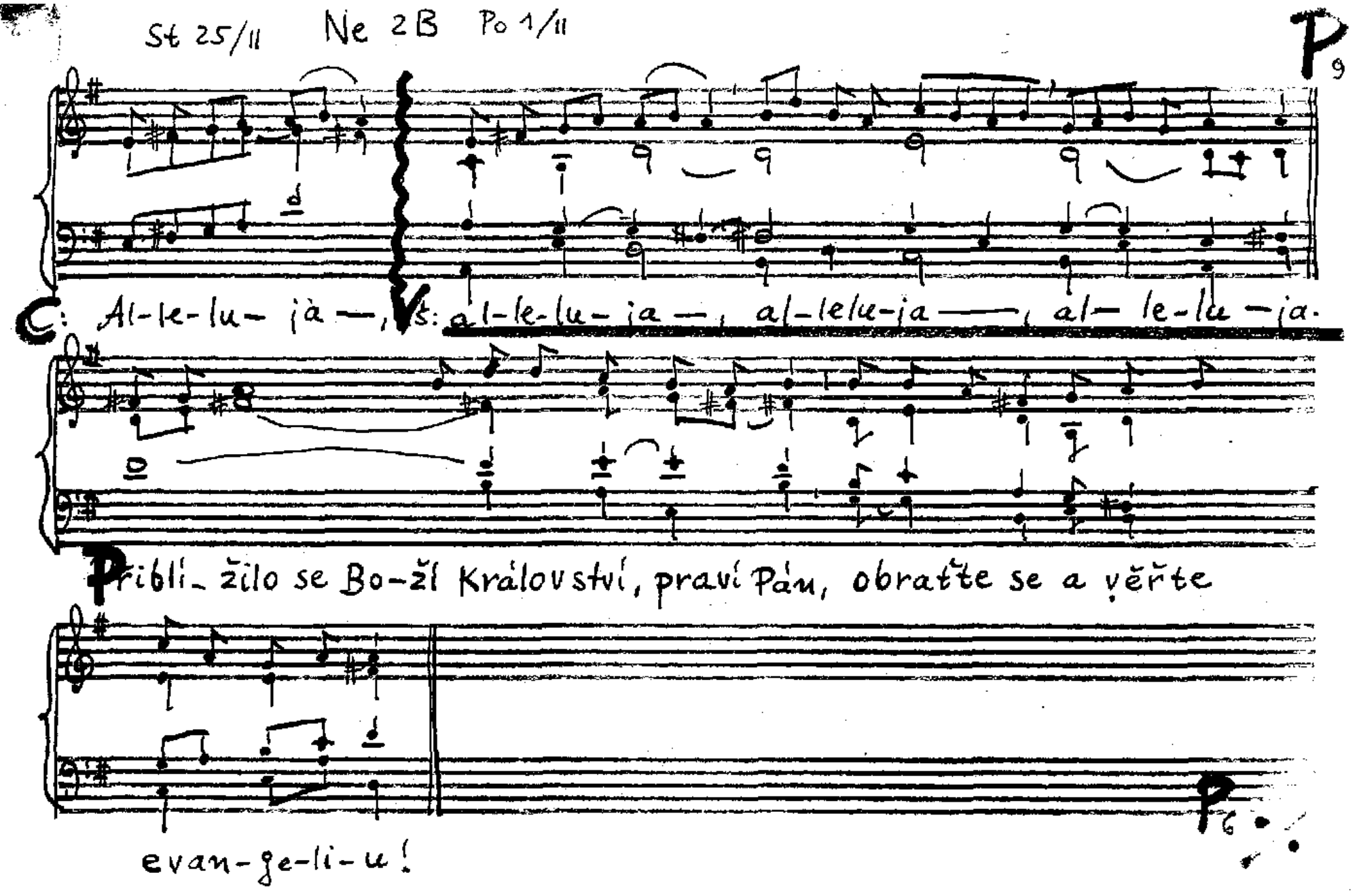

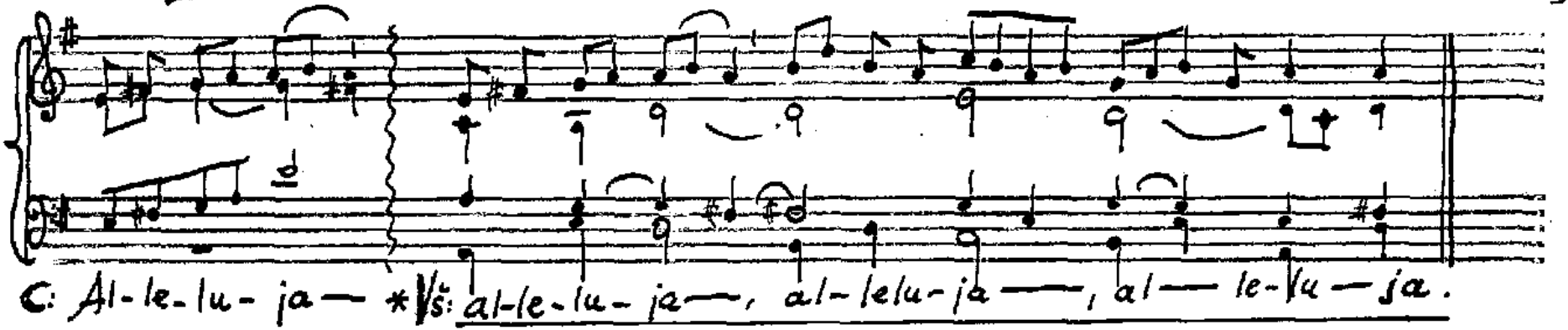
C: Al-le-lu-ja — *V/š: al-le-lu-ja —, al-le-lu-ja —, al — le-lu — ja.

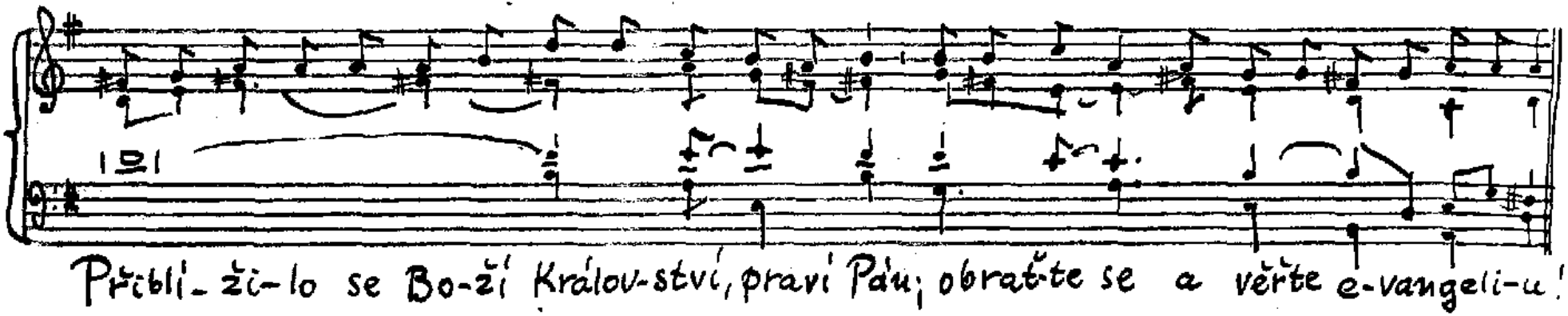
1.2.
Přiblí-ži-lo se Bo-ží Králov-ství, praví Pán; obraťte se a věřte e-vangeli-u!

Ne 3/B

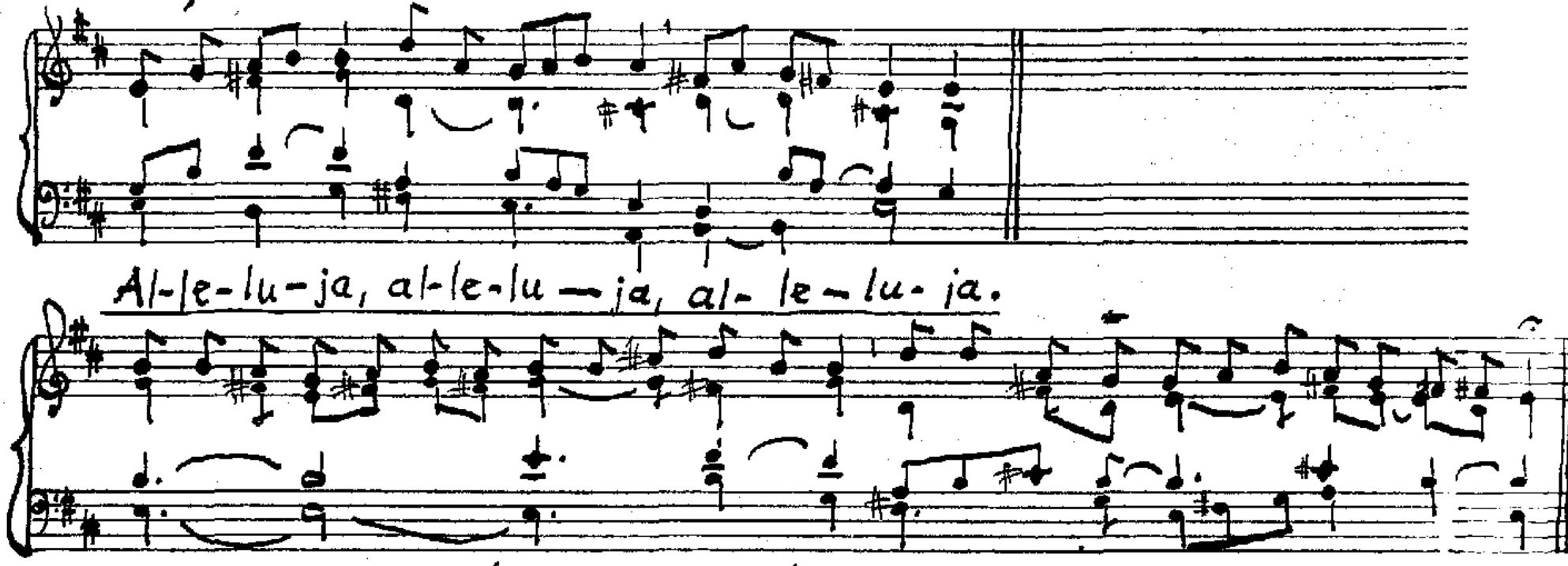
Al-le-lu-ja, al-le-lu-ja, al-le-lu-ja.
Přiblí-žilo se Boží Království, praví Pán, obraťte se a věřte evangeli-u!

St 25/I Čt 26/I Po

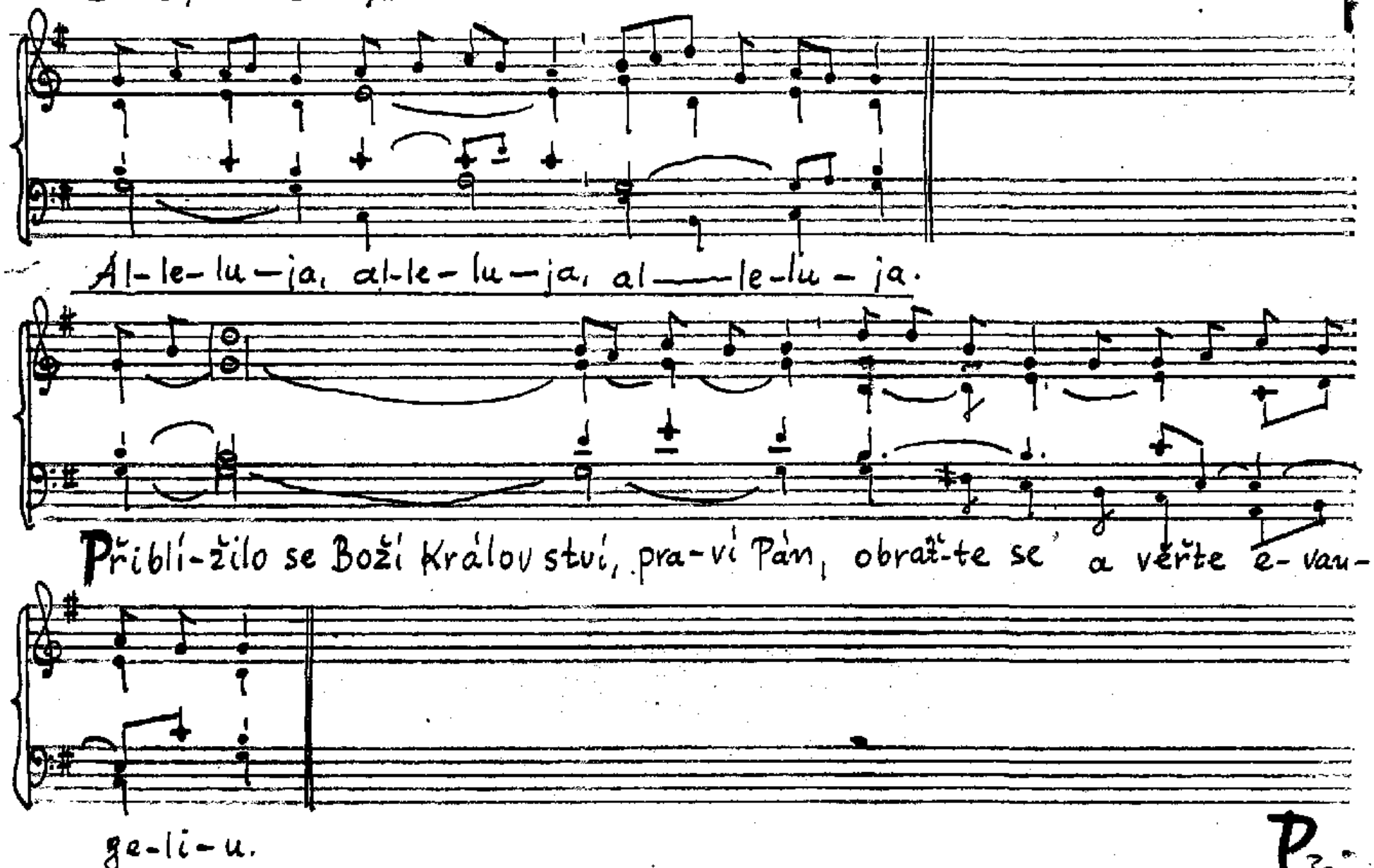

Pz

Čt 4/I

T 2

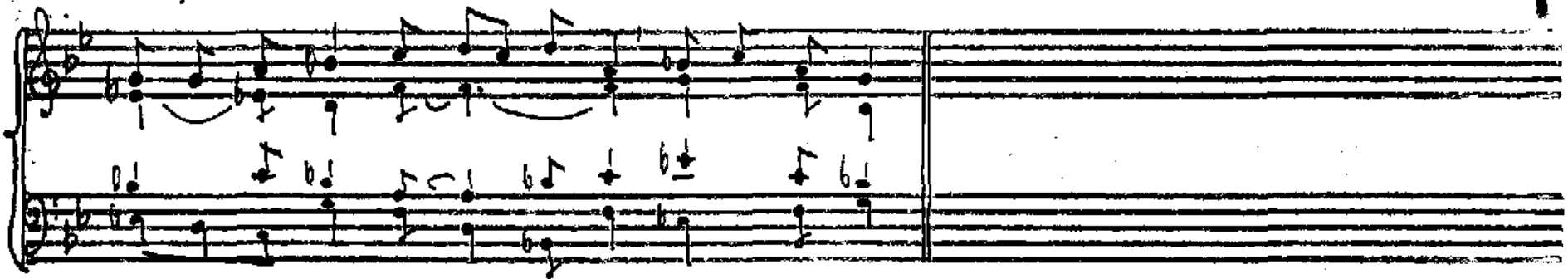

Al-le-lu-ja, al-le-lu-ja, al-le-lu-ja.

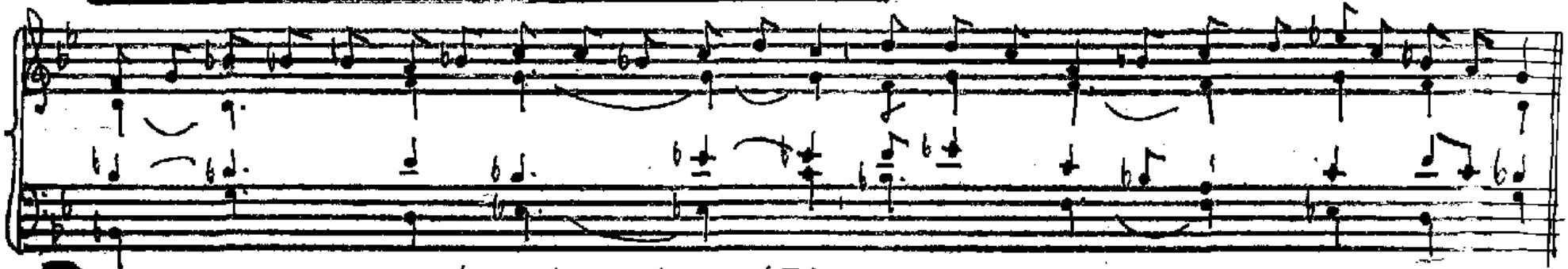

Při-bli-ži-lo se Boží království, praví Pán, obraťte se a věřte e-van-geli-u.

Hod Boží svatodušní (při všech mších sv.)

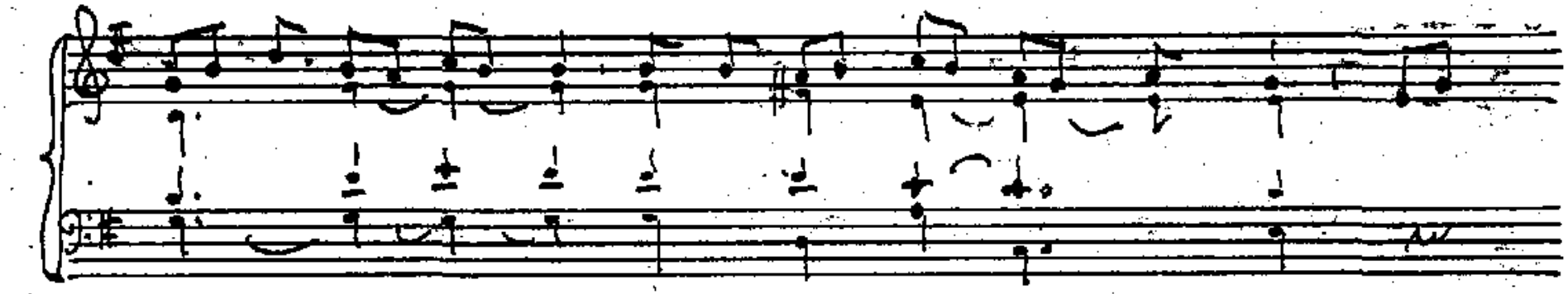

Přijď, Duchu sva-tý, naplň srd-ce svých věr-ných a

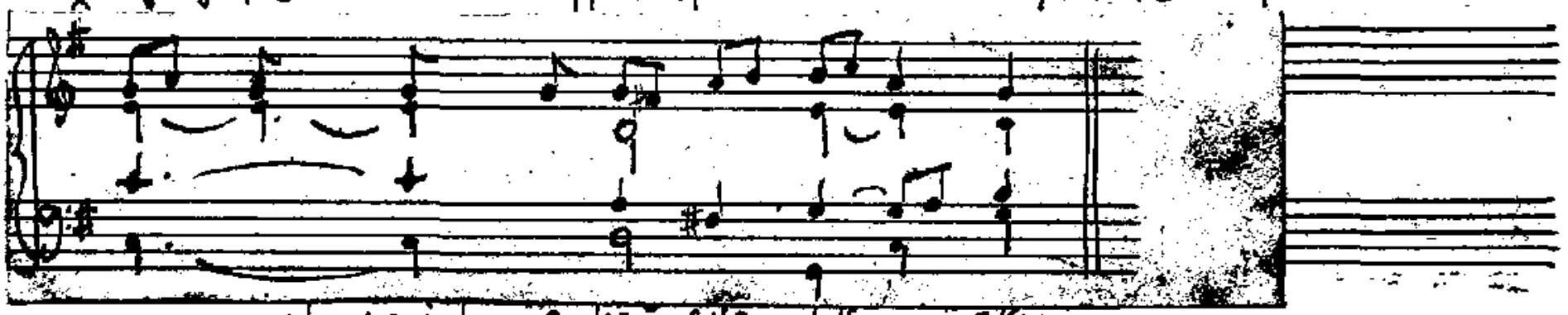

za-pal v nich o-heň své lá — sky.

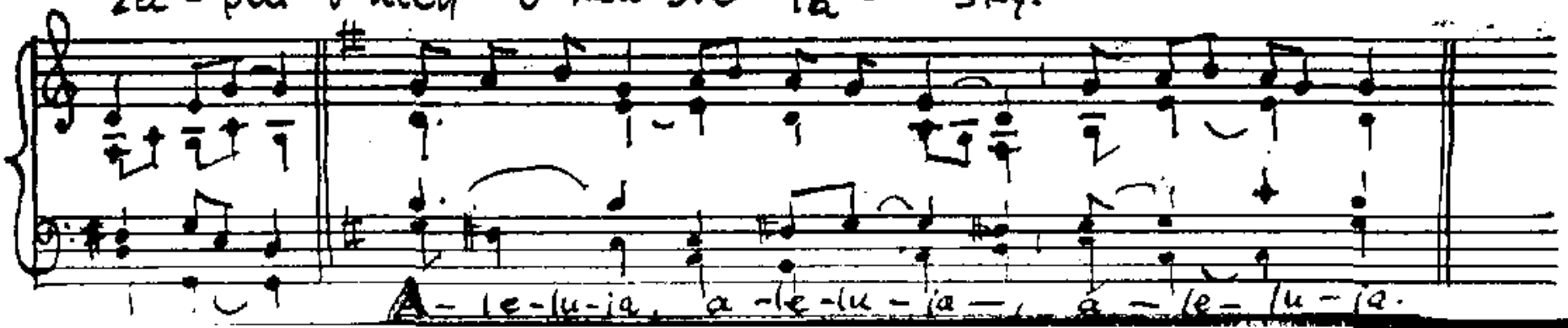

A-le-lu-ja, a-le-lu-ja, a-le-lu-ja.

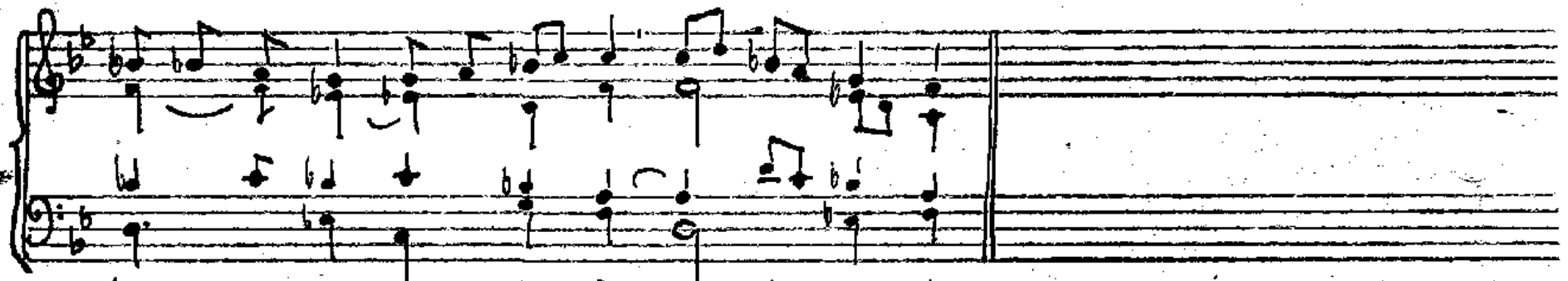

Al- le-lu-ja, al-le-lu-ja, al- le- lu-ja.

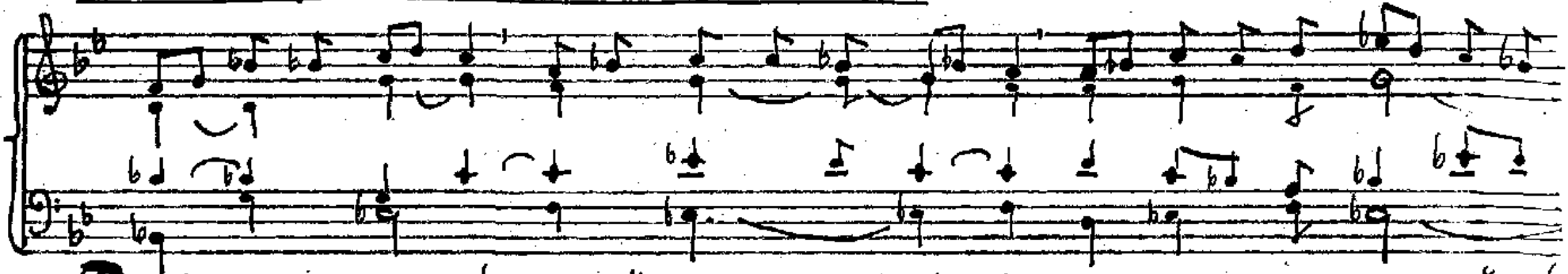

Přijď, Duchu sva-tý, naplň srd-ce svých věrných a zapal v nich o-heň své

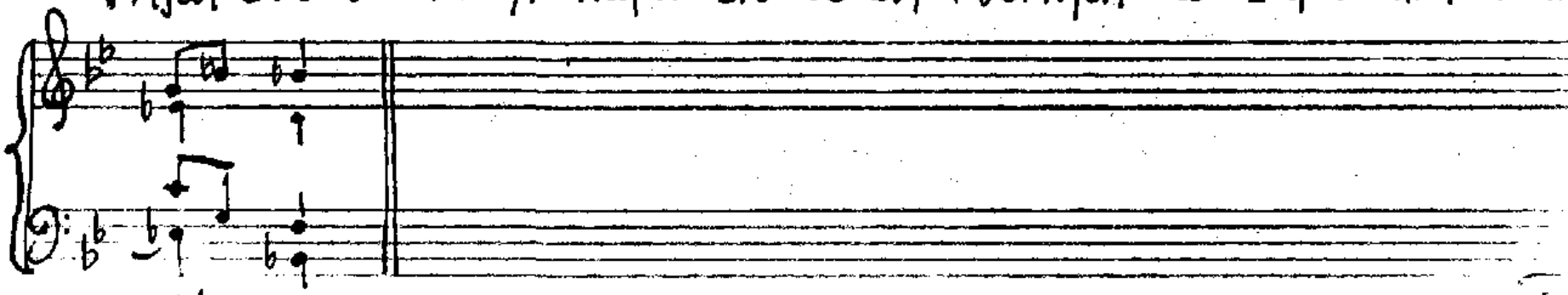

lá- sky.

Hod Boží svatodušní (o vigilii i ve dne)

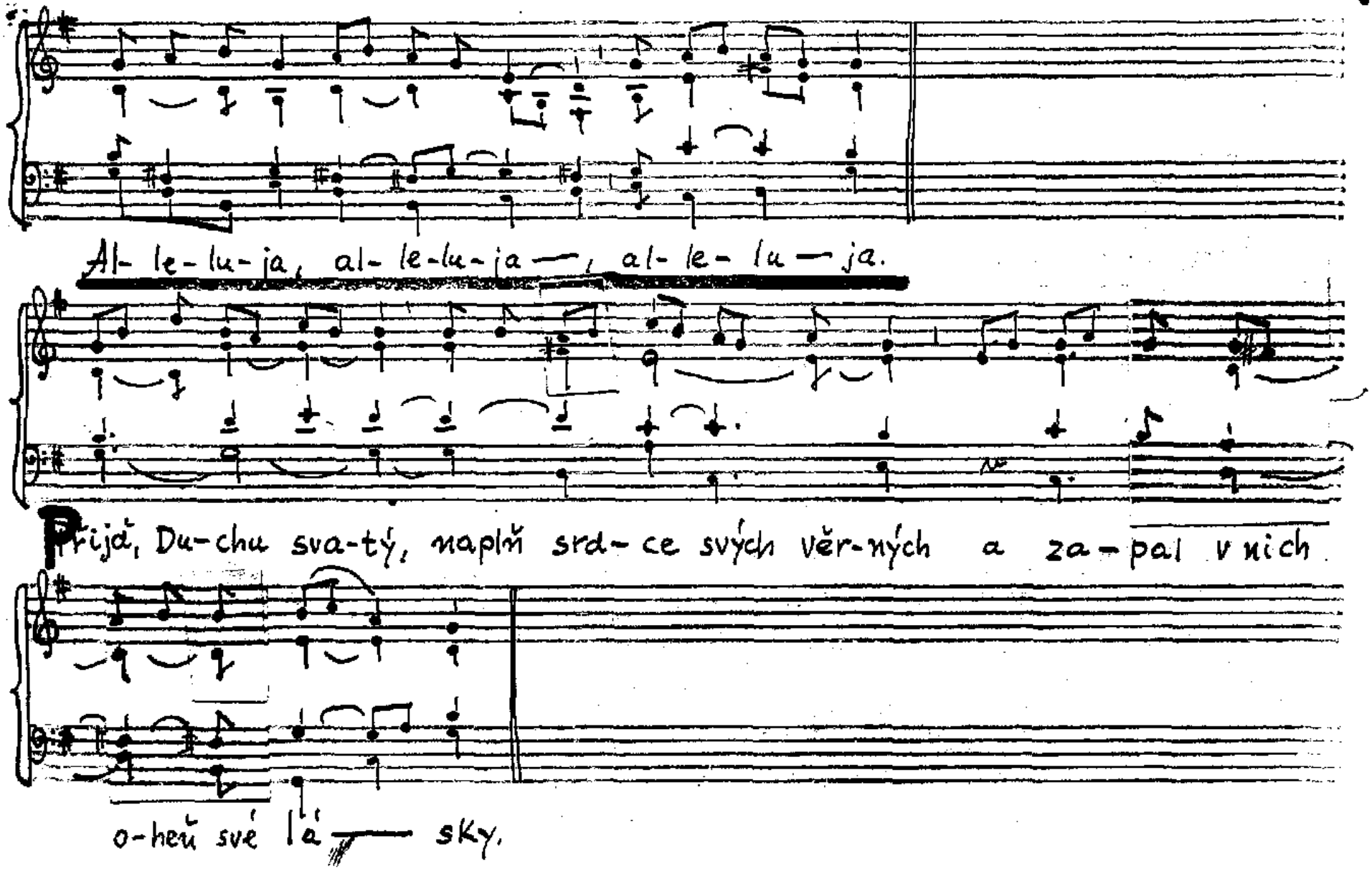

Vot. k Duchu SV., Hod Boží Svatod.

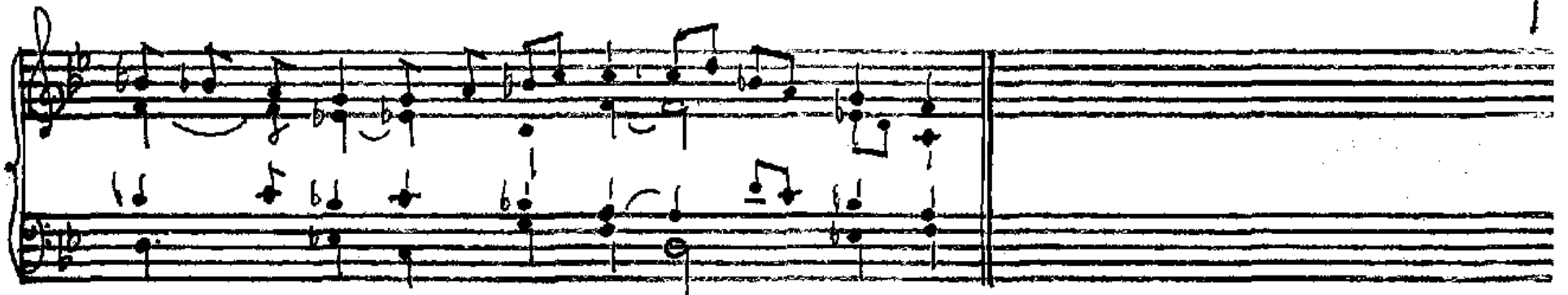

Al- le-lu-ja, al-le-lu-ja, al-le- lu-ja.

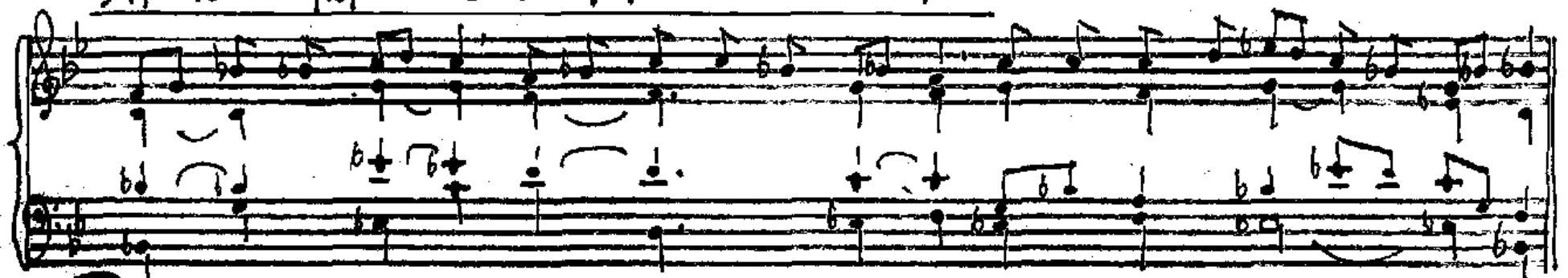

Přijď, Duchu svatý, naplň srdce svých věrných a za-pal v nich o-heň své lásky.

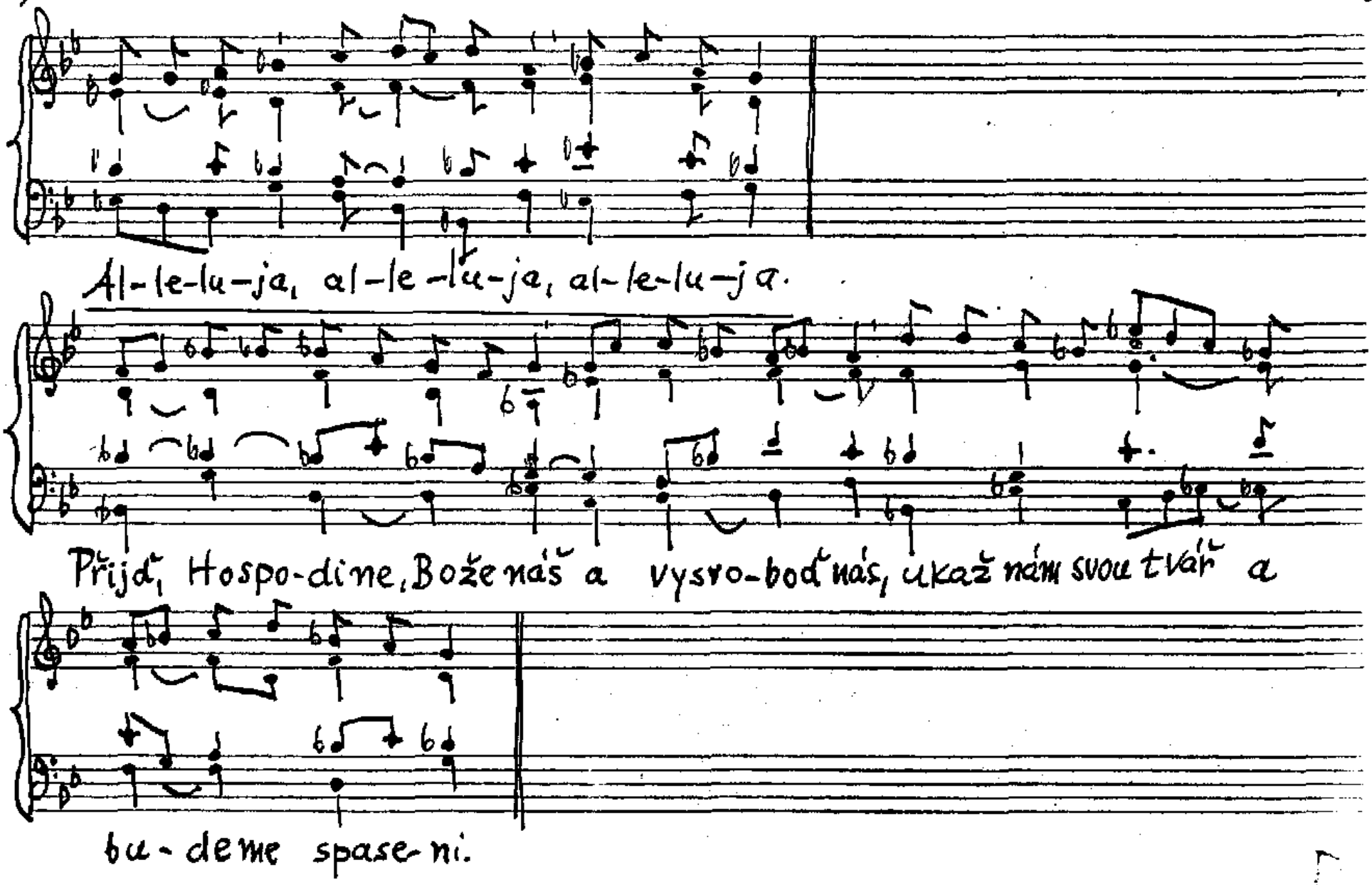
Al-le-lu-ja, al-le-lu-ja, al-le-lu-ja.
Přijď, Hospo-dine, Bože náš a vysvo-boď nás, ukaž nám svou tvář a
bu-deme spase-ni.

Ne XVII/C

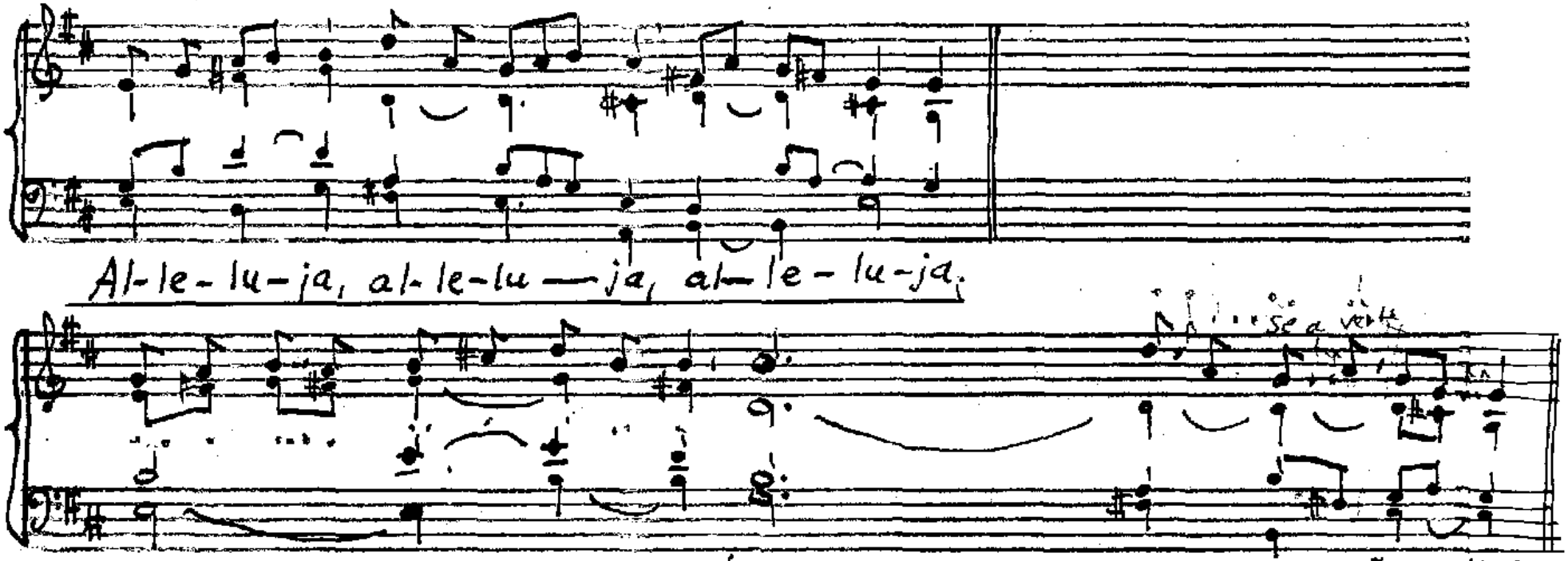
Al-le-lu-ja, al-le-lu—ja, al—le-lu-ja.
Při-ja-li jste ducha synovství, a proto můžeme volat: „Abbá, Otče!"

Ne XVII/C

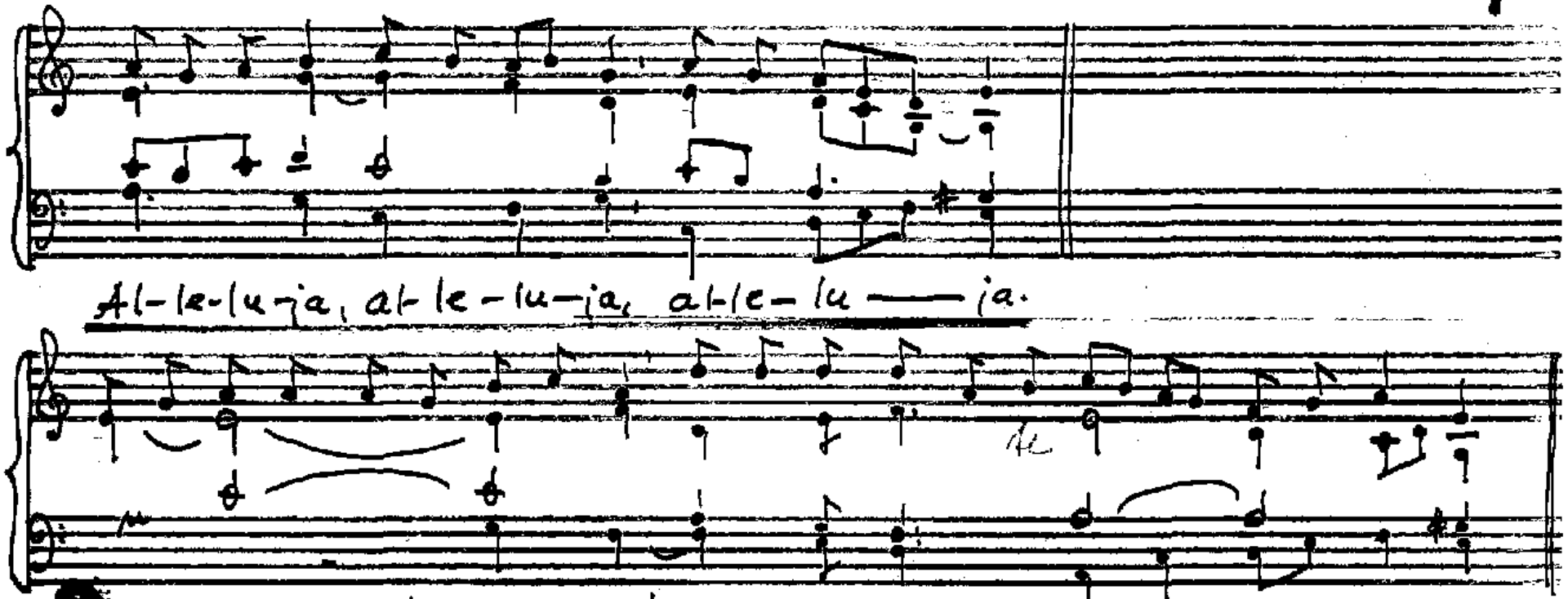
Al-le-lu-ja, al-le-lu-ja, al-le-lu — ja.
Při-ja-li jste ducha synovství, a proto mů-žeme vo-lat: Abbě, Ot-če!

Po 10/11

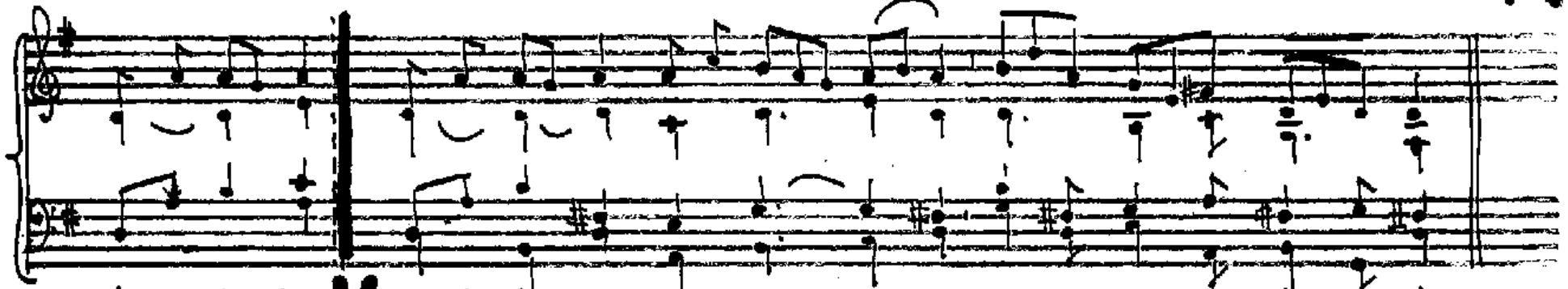
C: Al-le-lu-ja, V: al-le-lu-ja, al-le-lu — ja — al — le — lu — ja.

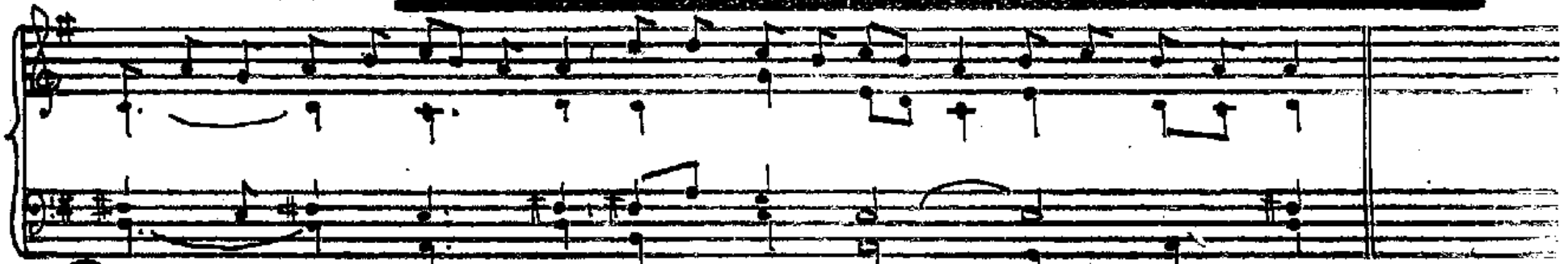
Ra-dujte se a já-sej-te, neboť máte v ne-bi velkou odměnu!

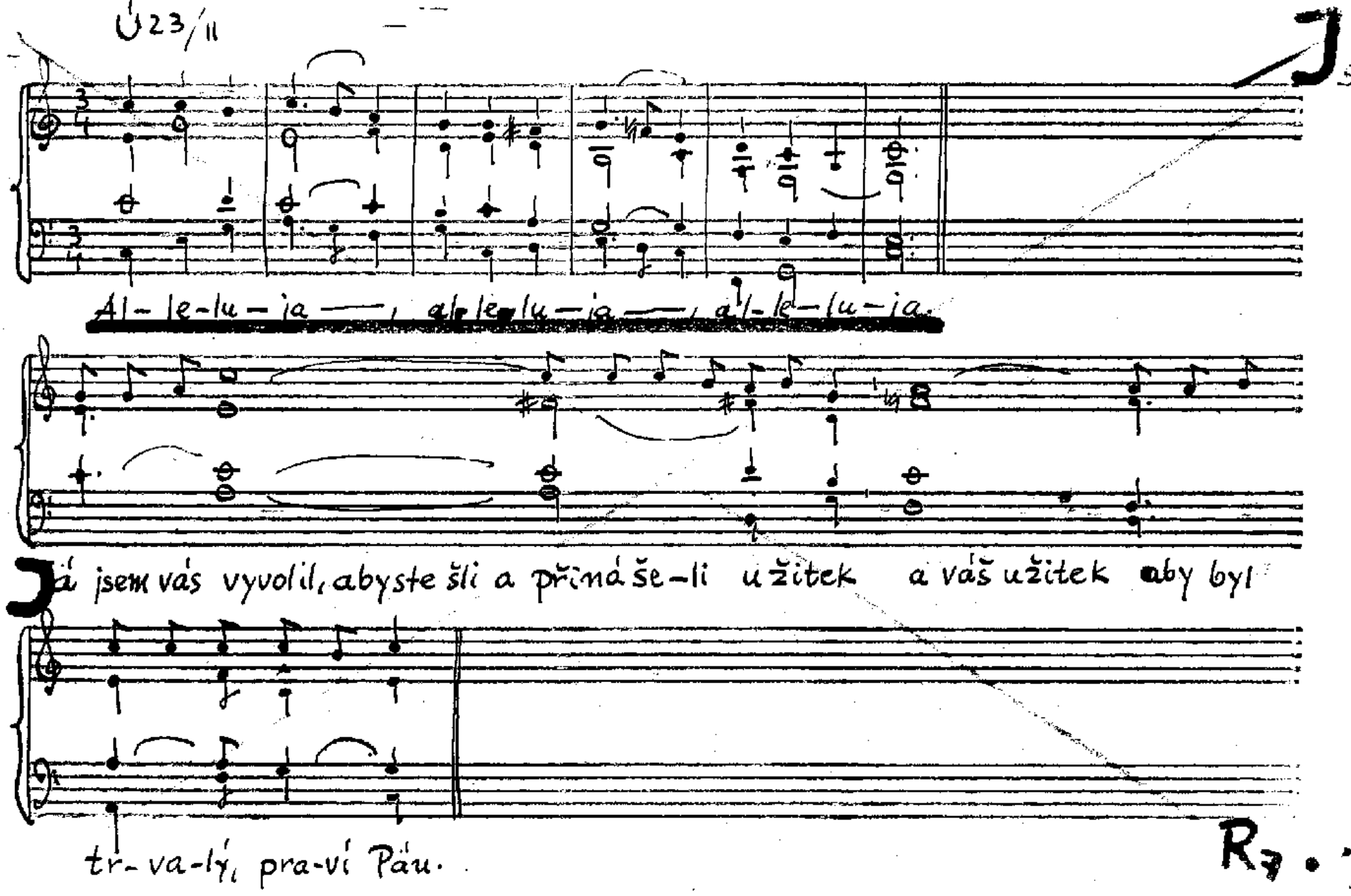
J 23/11
Al-le-lu-ja — al-le-lu-ja — al-le-lu-ja.
Já jsem vás vyvolil, abyste šli a přinášeli užitek a váš užitek aby byl
trvalý, praví Páu.
R

K sv. Patronům českým (Lk 6,20-26) St 23

R 5

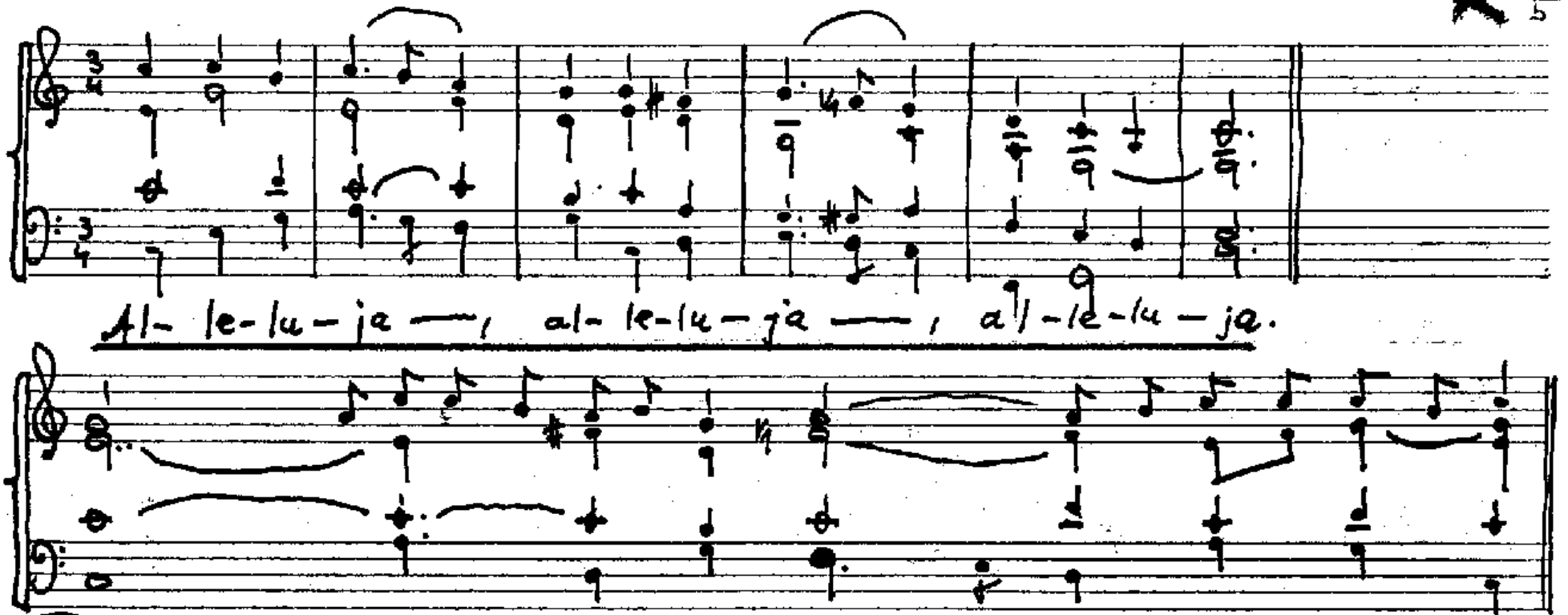

Radujte se a jásejte, praví Pán; máte totiž v nebi velkou odměnu.

4. p. a. / A

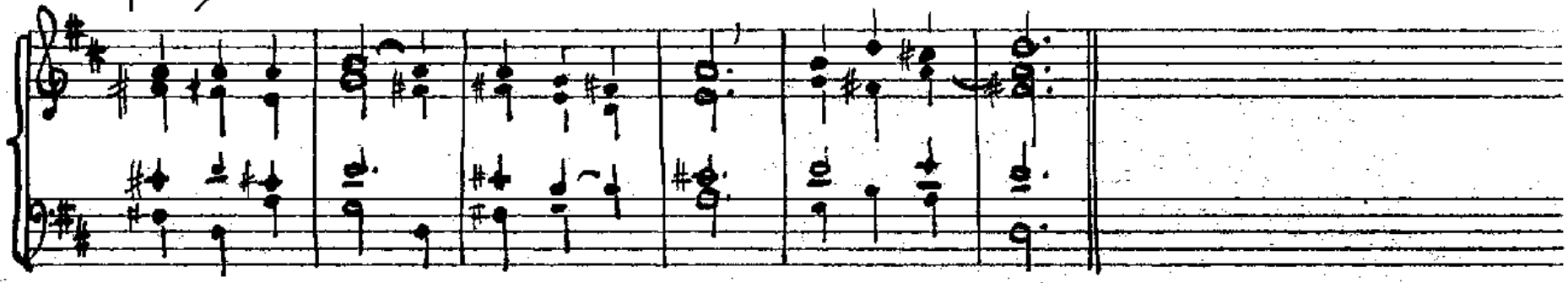

Al-le-lu-ja, al-le-lu-ja, al-le-lu-ja.

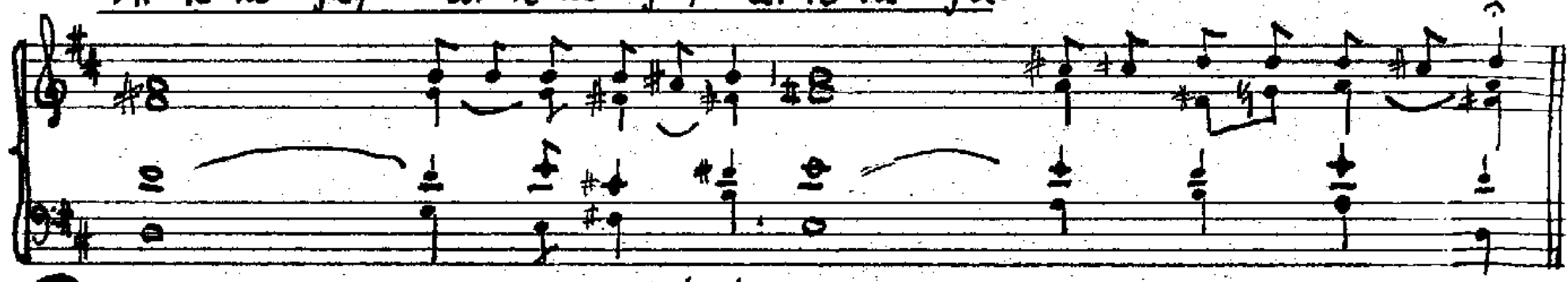

Radujte se a jásej-te, praví Pán, máte totiž v nebi velkou odmě-nu.

K sv. českým patronům

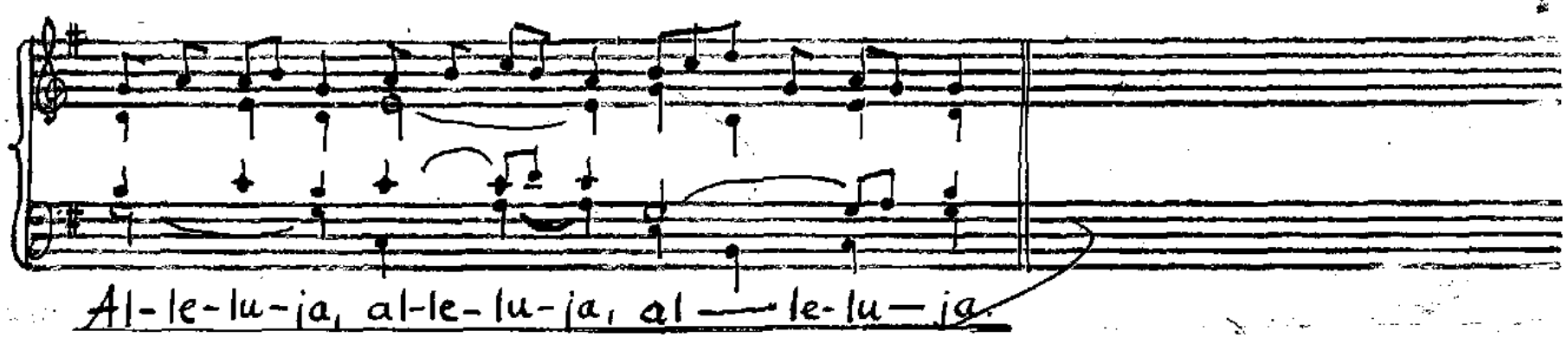

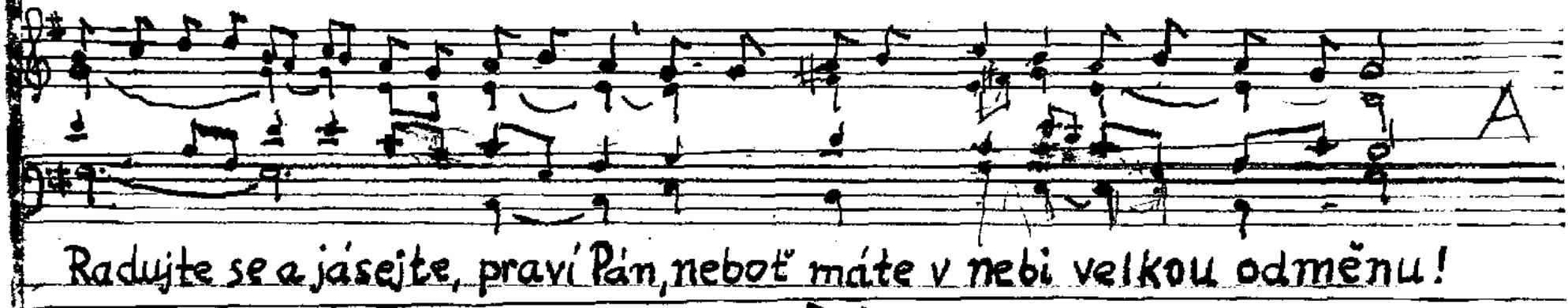

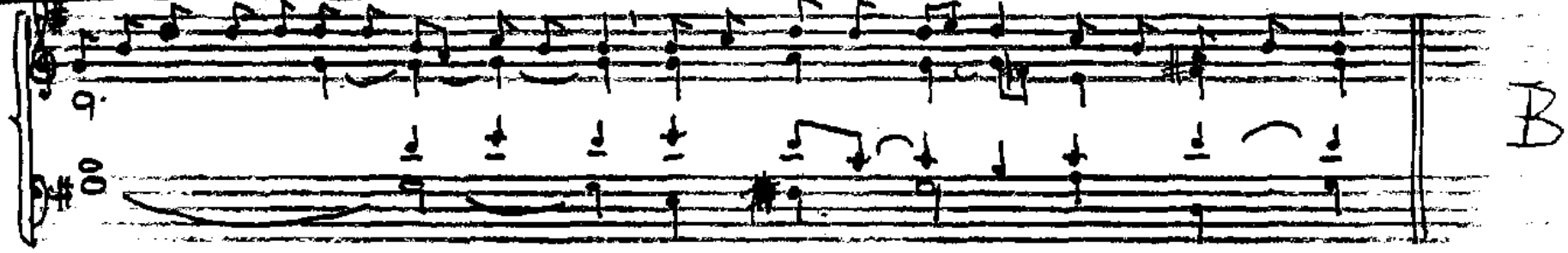

St 23/I

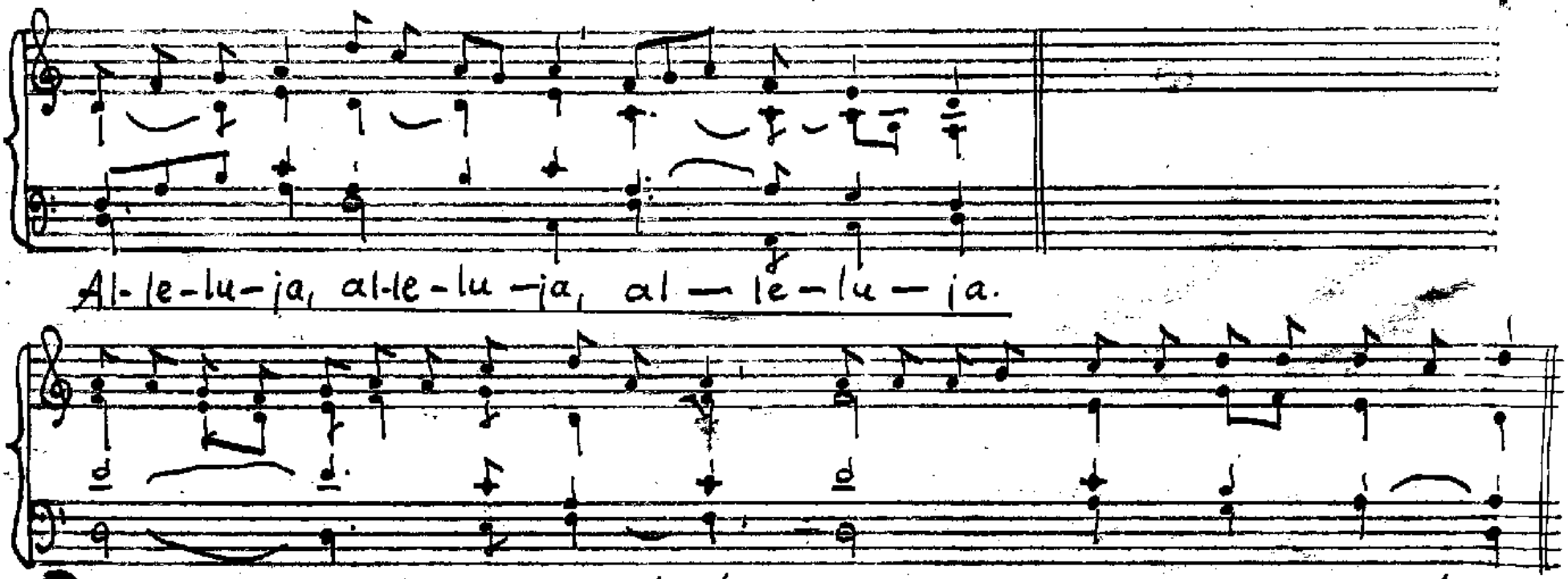

Radujte se a jásejte, praví Páu; máte totiž v nebi velkou odměnu.

St 23/II St 23/I

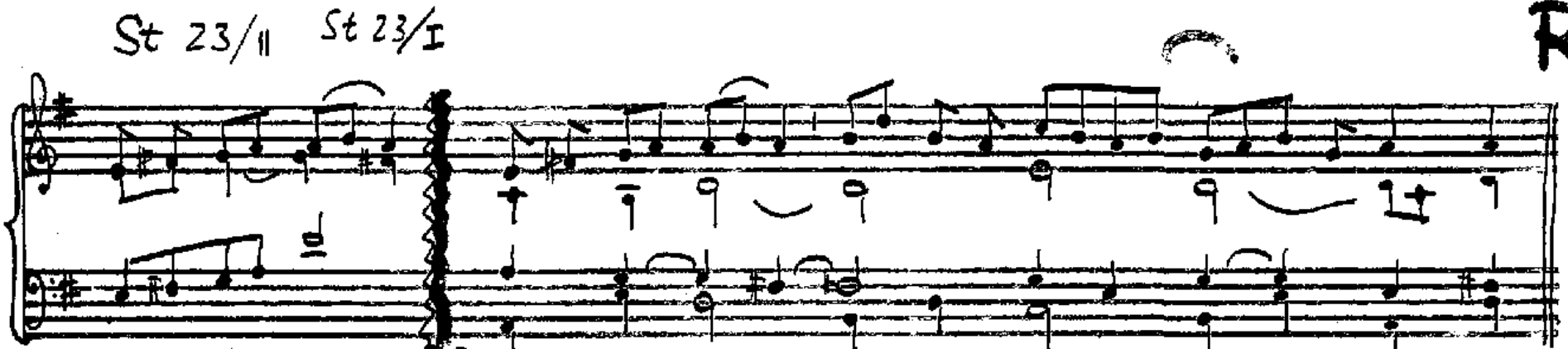

Raduj-te se a jásej-te, praví Pán, máte totiž v nebi velkou odmě-nu!

Po 10/I, Sv. patronové Čech (25.6.)

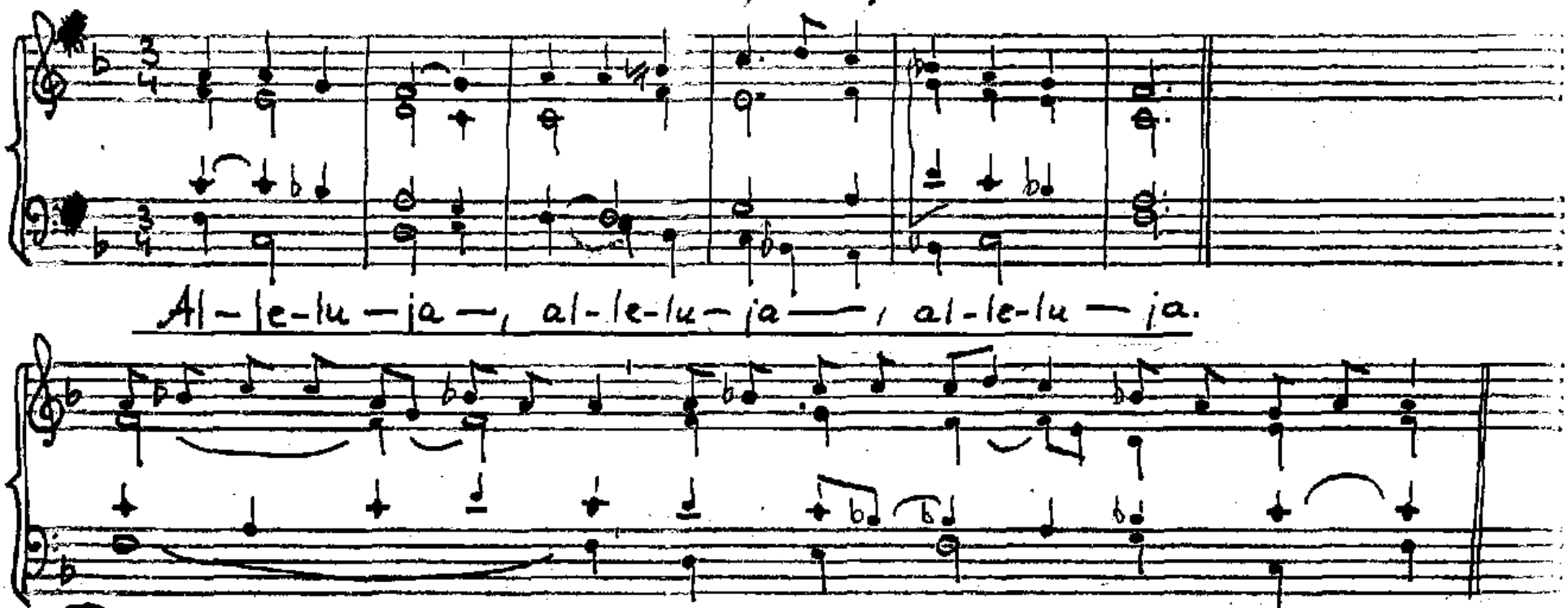

K sv. českým patronům

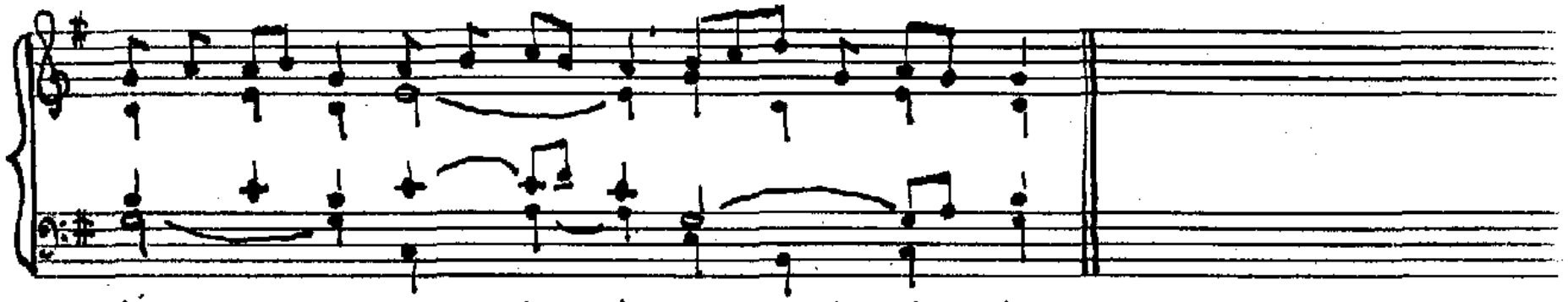

Al-le-lu-ja, al-le-lu-ja, al — le-lu-ja.

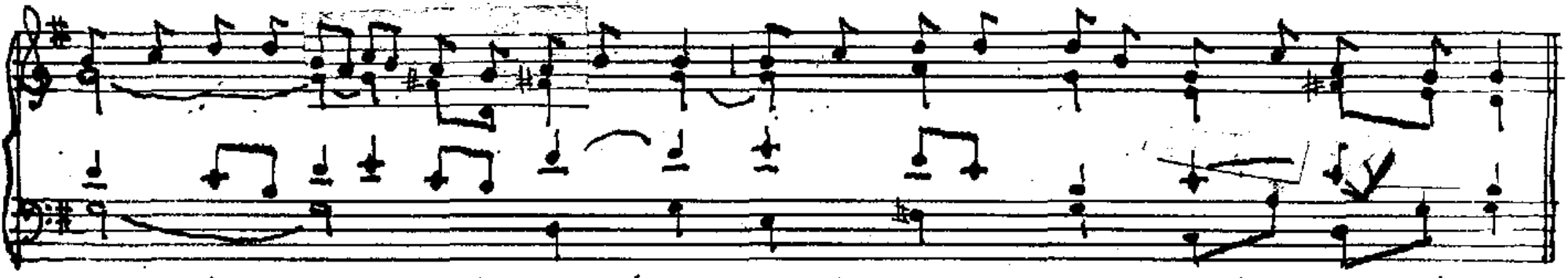

Radujte se a jásejte, praví Pán, neboť máte v nebi velkou odměnu!

Č 3/Adv.

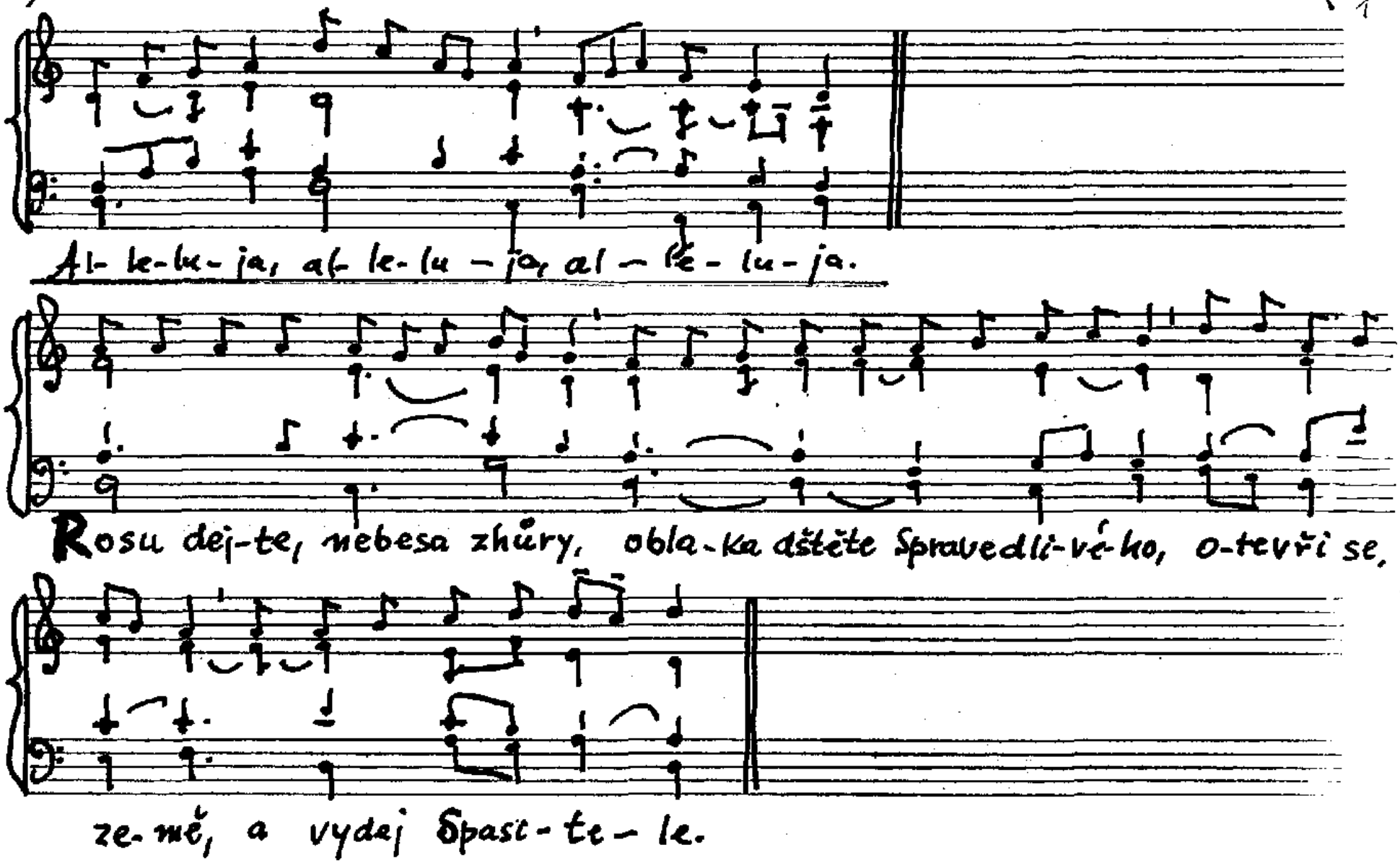
Al- le-lu-ja, al- le-lu – ja, al – le - lu - ja.
Rosu dej-te, nebesa zhůry, obla-ka dštěte Spravedli-vé-ho, o-tevři se,
ze-mě, a vydej Spasi-te – le.

Při mši sv. ke cti sv. Anny

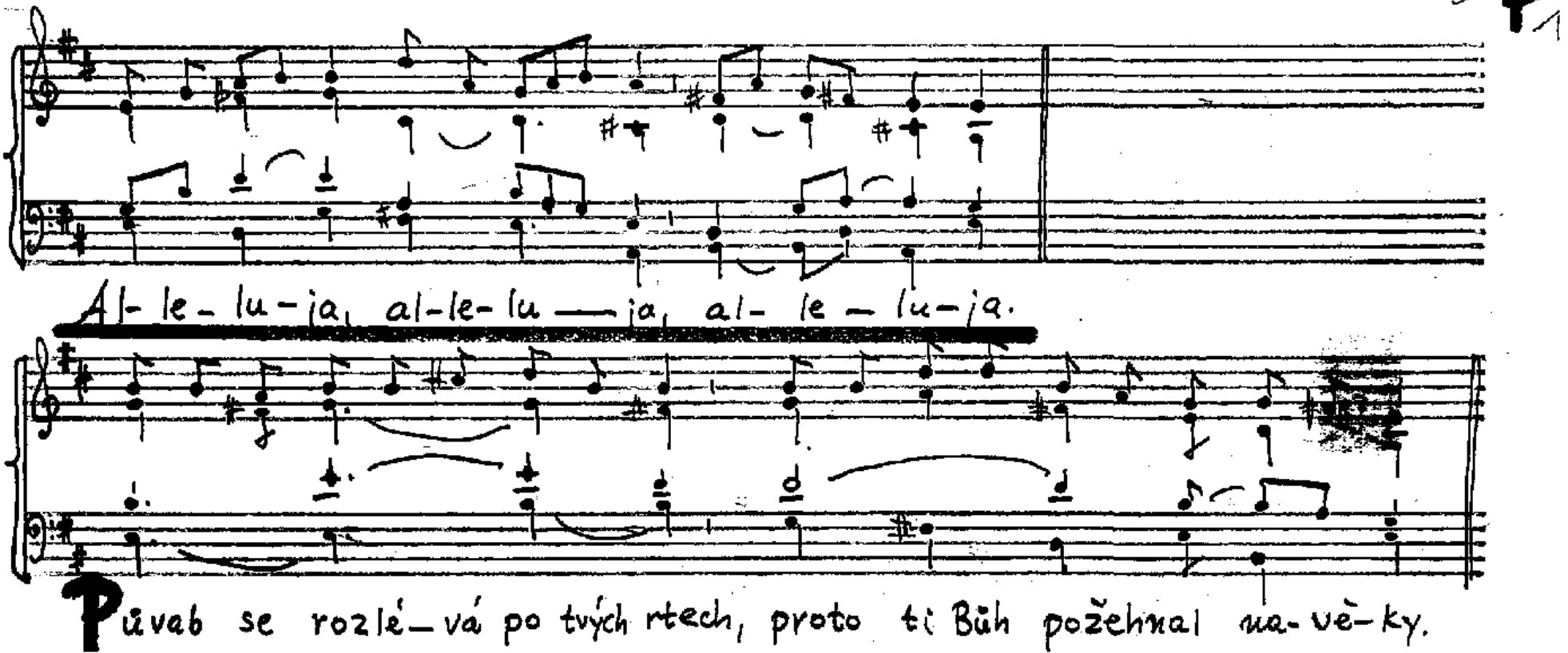

Kedi Sv. Anny (votivní nebo poutní mše)

P 5

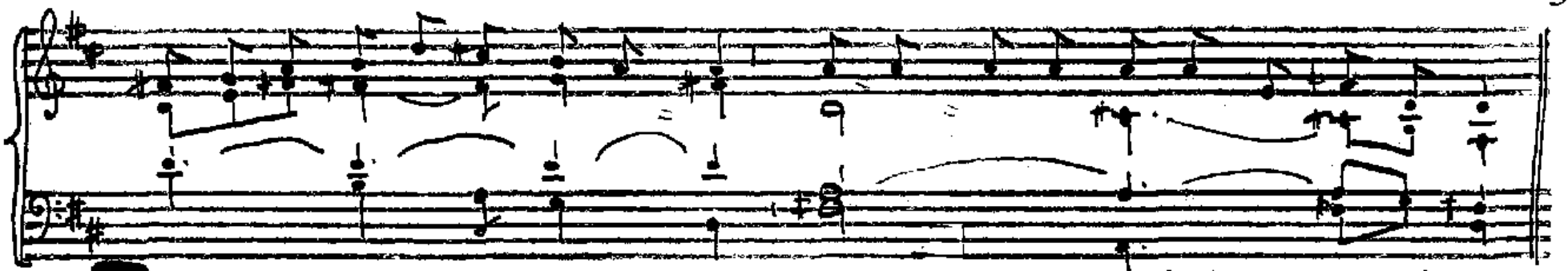

P Půvab se rozlé-vá po tvých rtech, proto ti Bůh požehnal na-vě-ky.

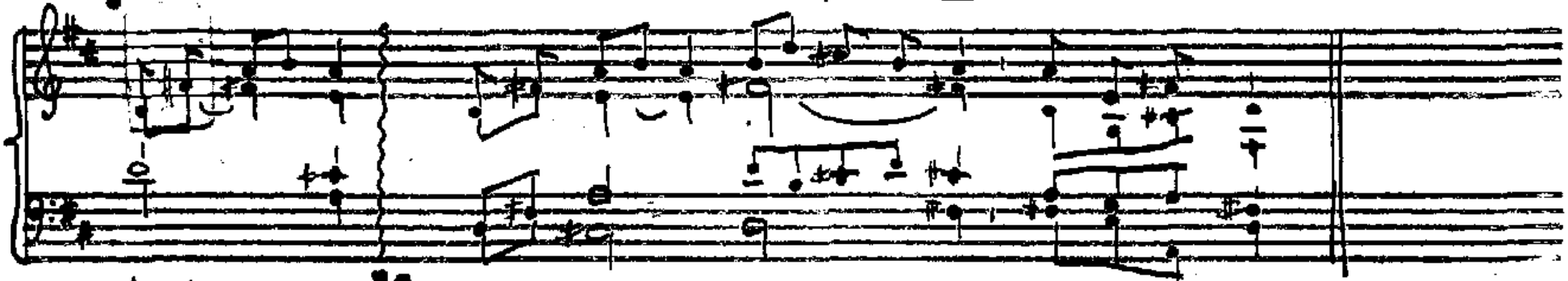

C: Al-le-lu-ja V: at-le-lu-ja, al-le-lu-ja, al-le-lu-ja.

Slavnost sv. Anny (26.7.)

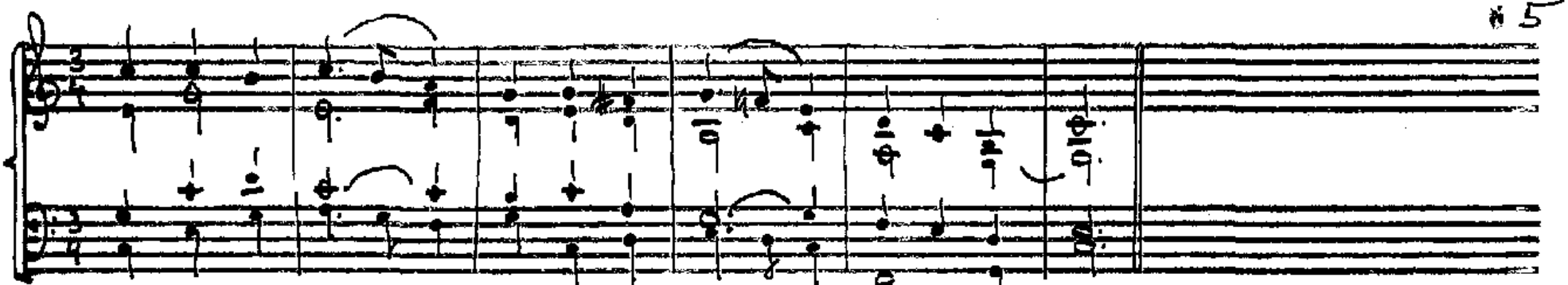

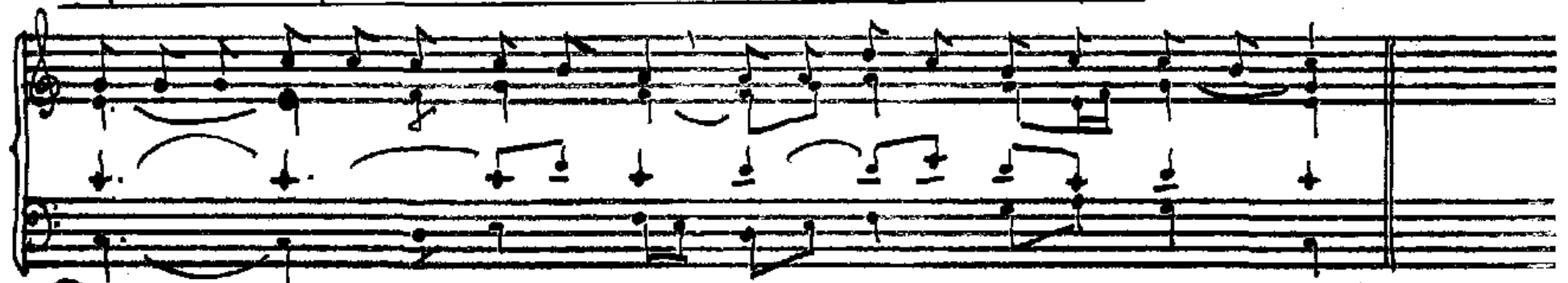

Při mši ke cti sv. Anny

(~ kde jsou vaši)

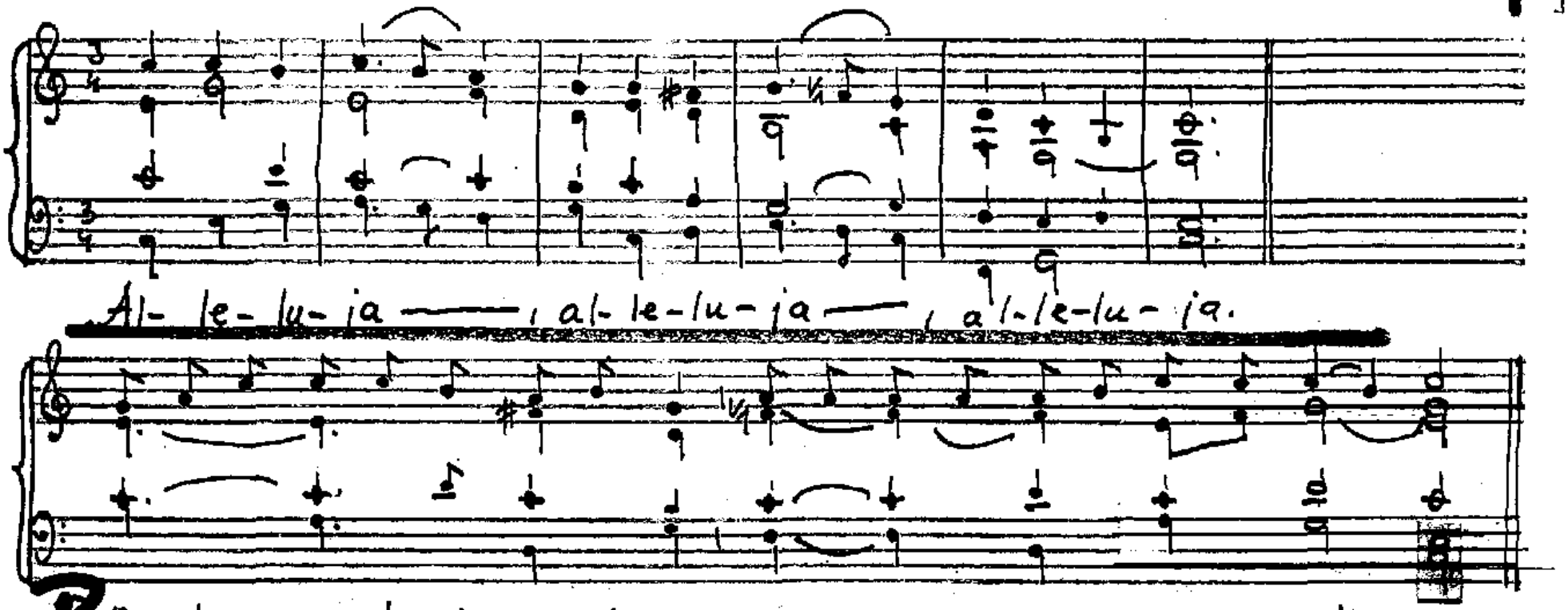

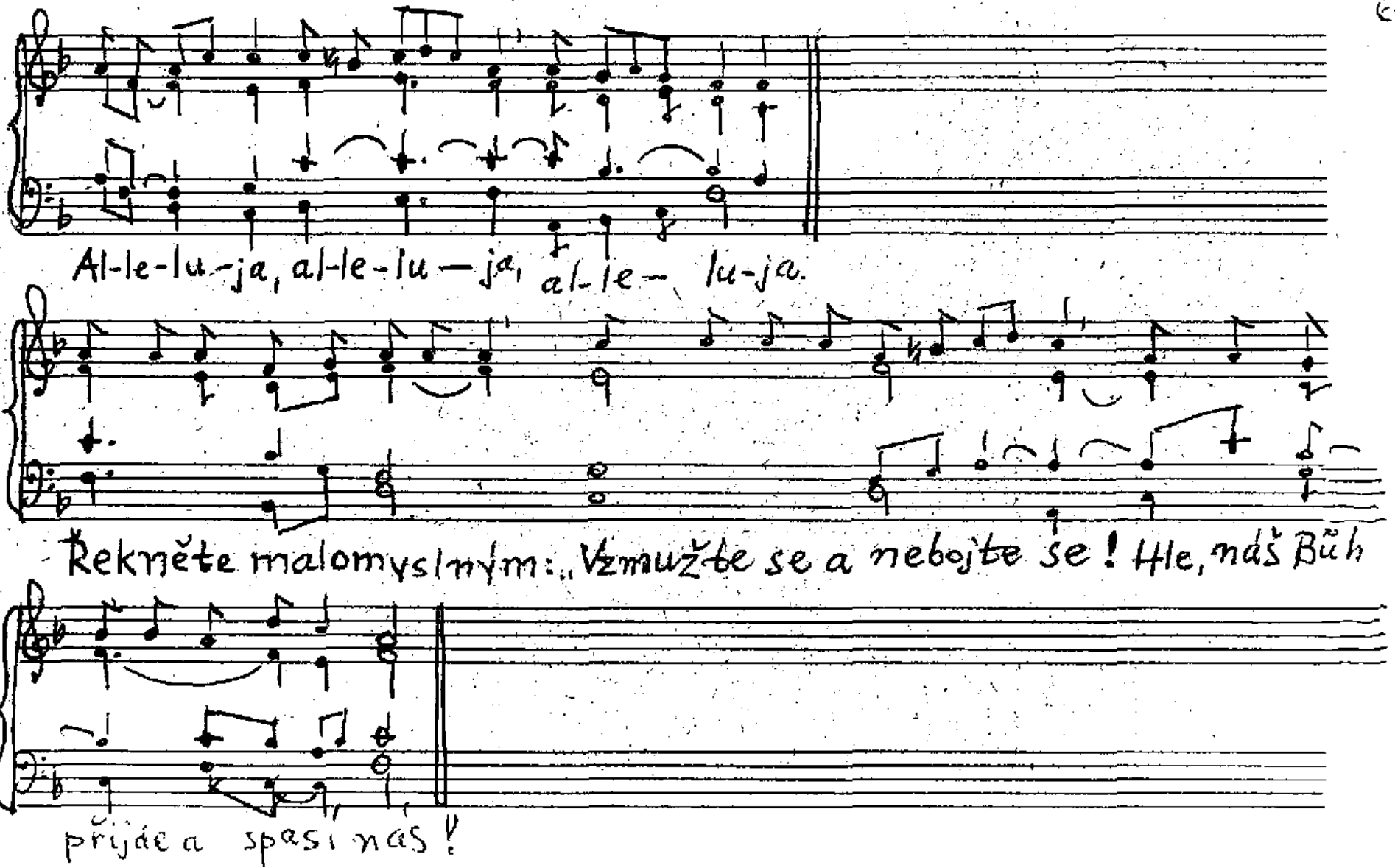
Al-le-lu-ja, al-le-lu-ja, al-le- lu-ja.
Řekněte malomyslným: „Vzmužte se a nebojte se! Hle, náš Bůh
přijde a spasí nás!

Ne XV/A St 16/II St 3/I

S

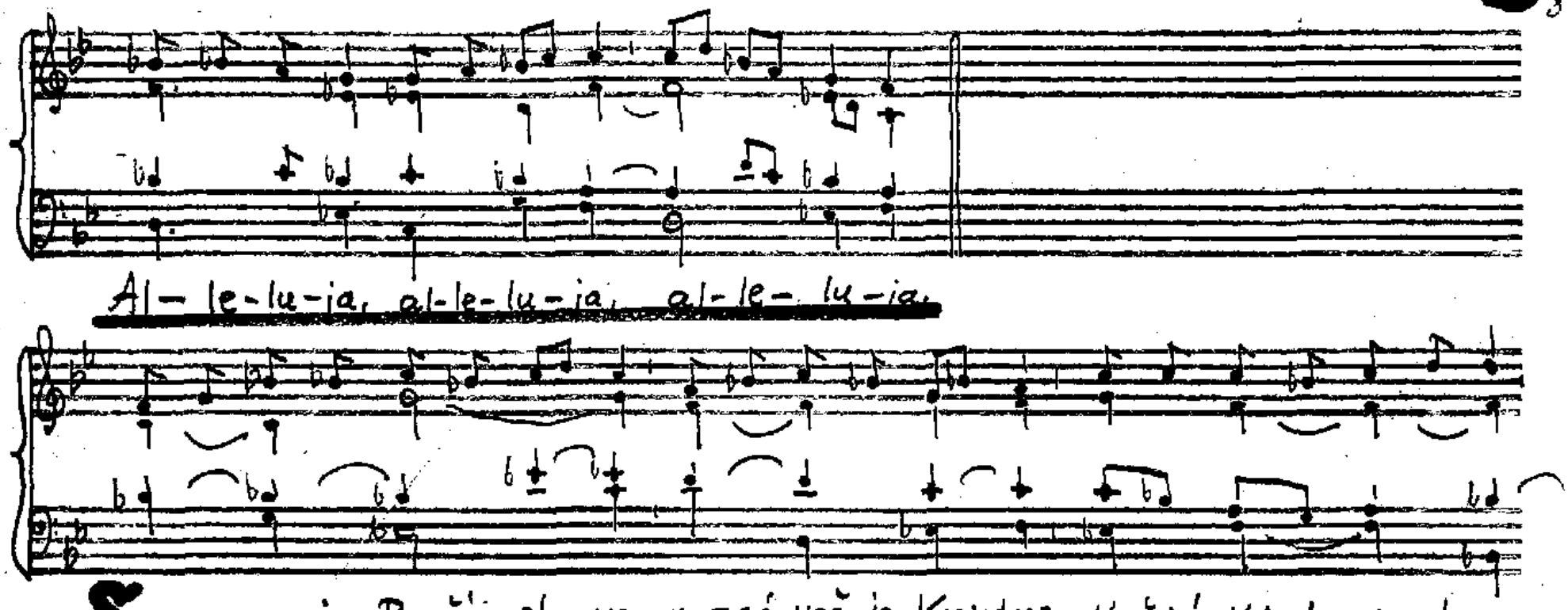

T.VI.

XV/A , XI/B , Ú17/I,

S 6

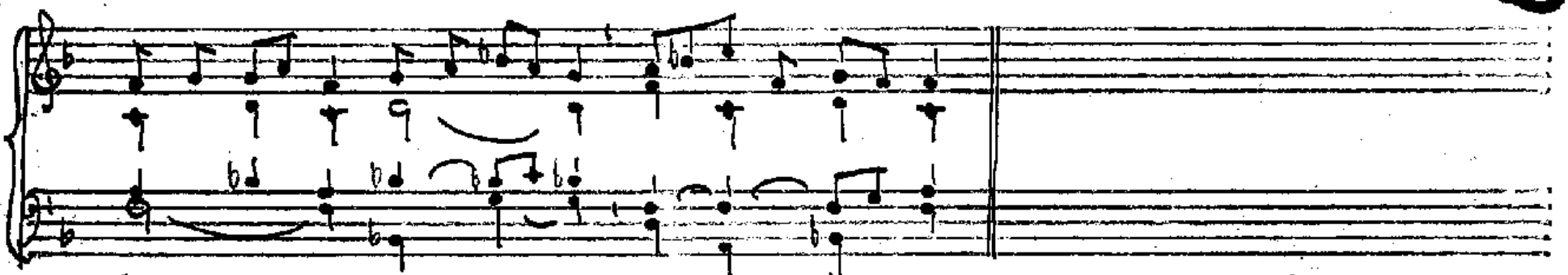

Al-le-lu-ja, al-le-lu-ja, al — le-lu — ja.

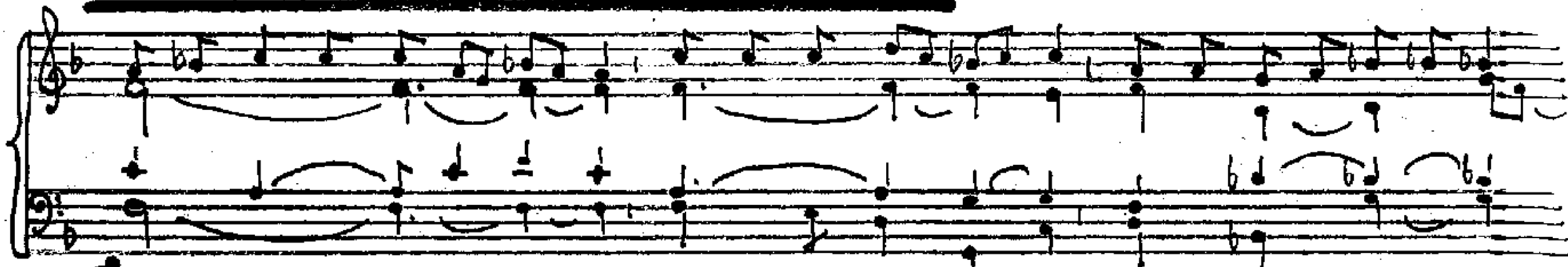

Semeno je Bo-ží slo-vo, roz-sé-vač je Kristus. Každý, kdo ho nalezne,

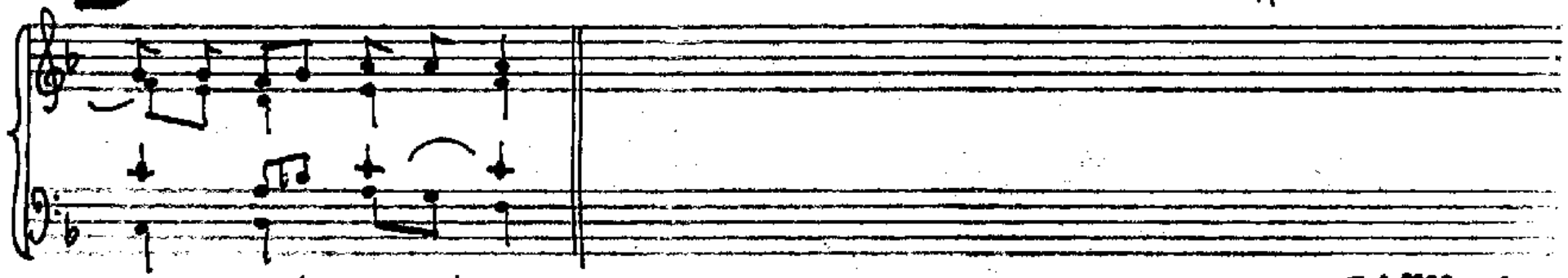

vy-tr-vá na-vě-ky.

T.VIII ./.

Ú 17/11

S 4

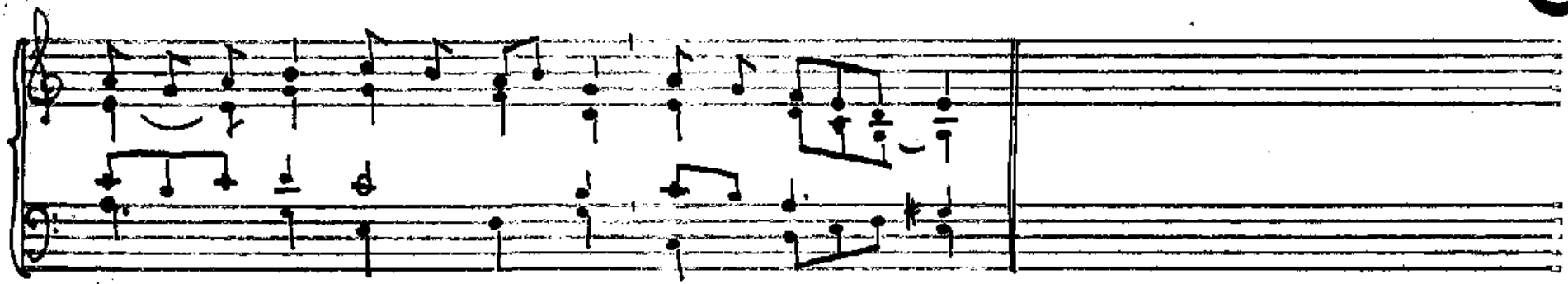
Al-le-lu-ja, al-le-lu-ja, al-le-lu — ja.

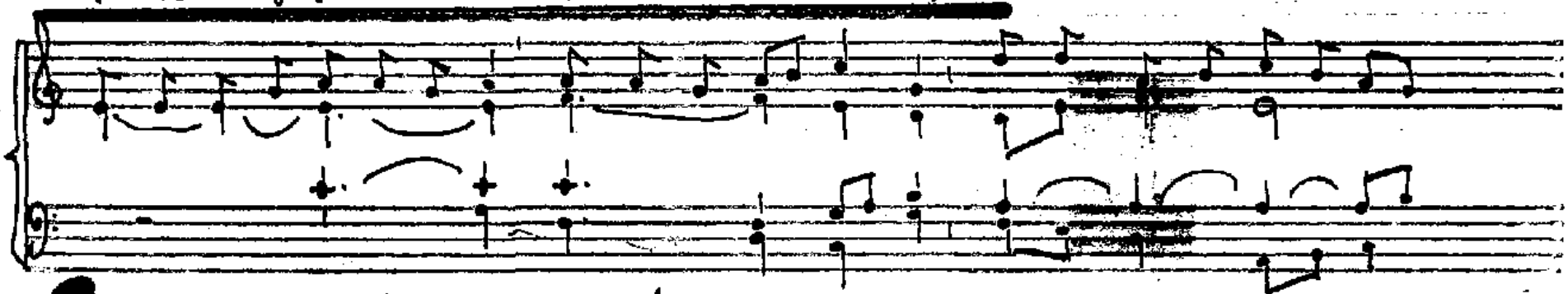
Semeno je Boží slovo, roz-sé-vač je Kristus. Každý, kdo ho nalezne,

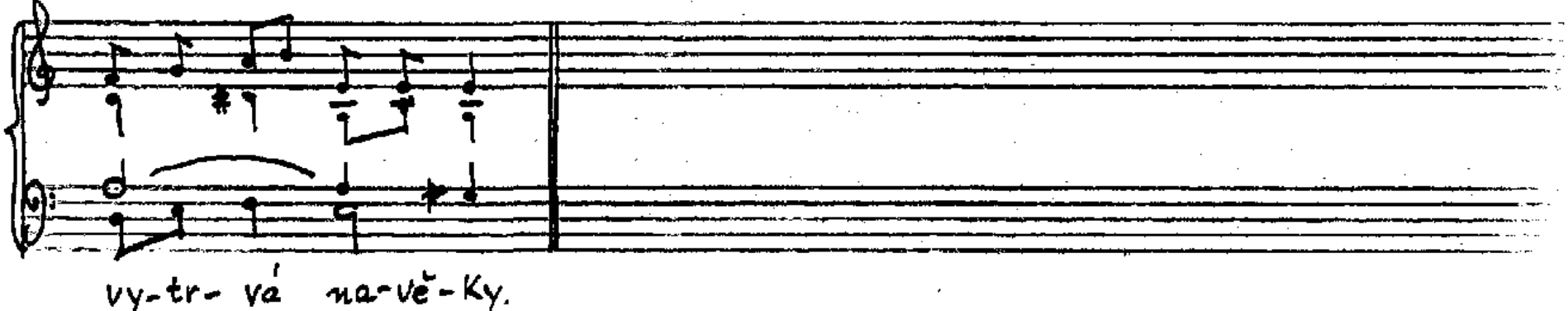
vy-tr- vá na-vě-ky.

St 16/I

S

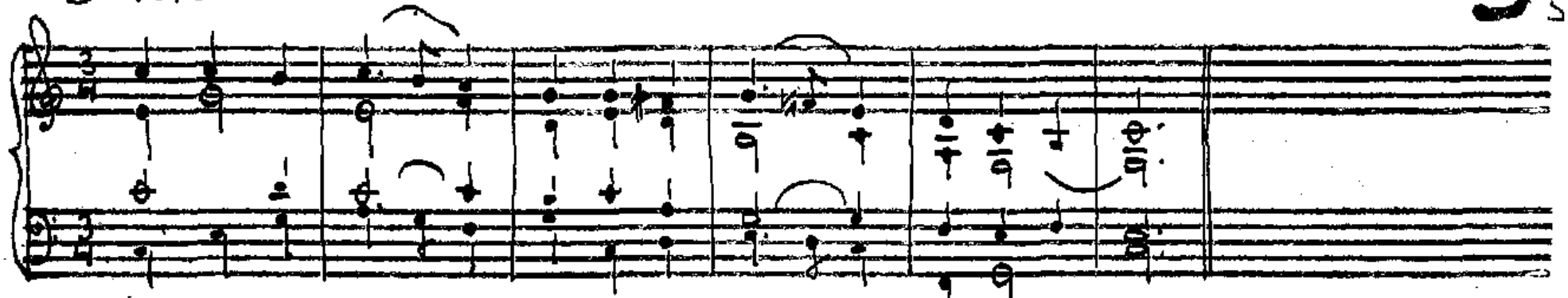
Al- le-lu-ja —, al-le-lu-ja —, al-le-lu-ja.

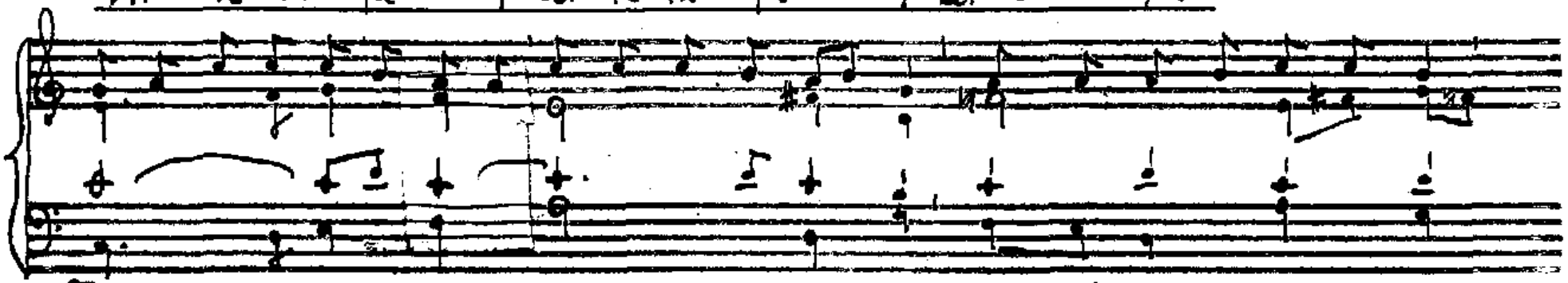
Semeno je Boží slovo, rozsévač je Kri-stus. Každý, kdo ho nalezne,

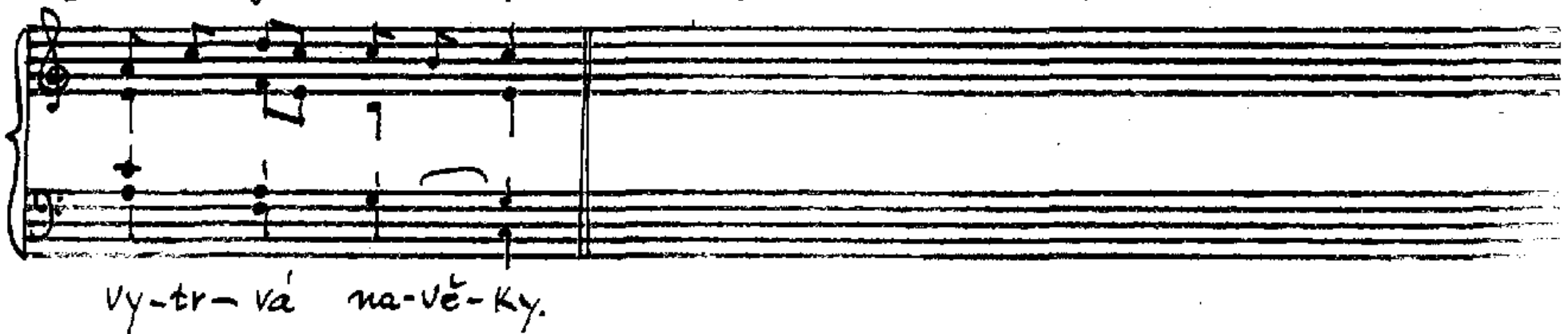
vy-tr-vá na-vě-ky.

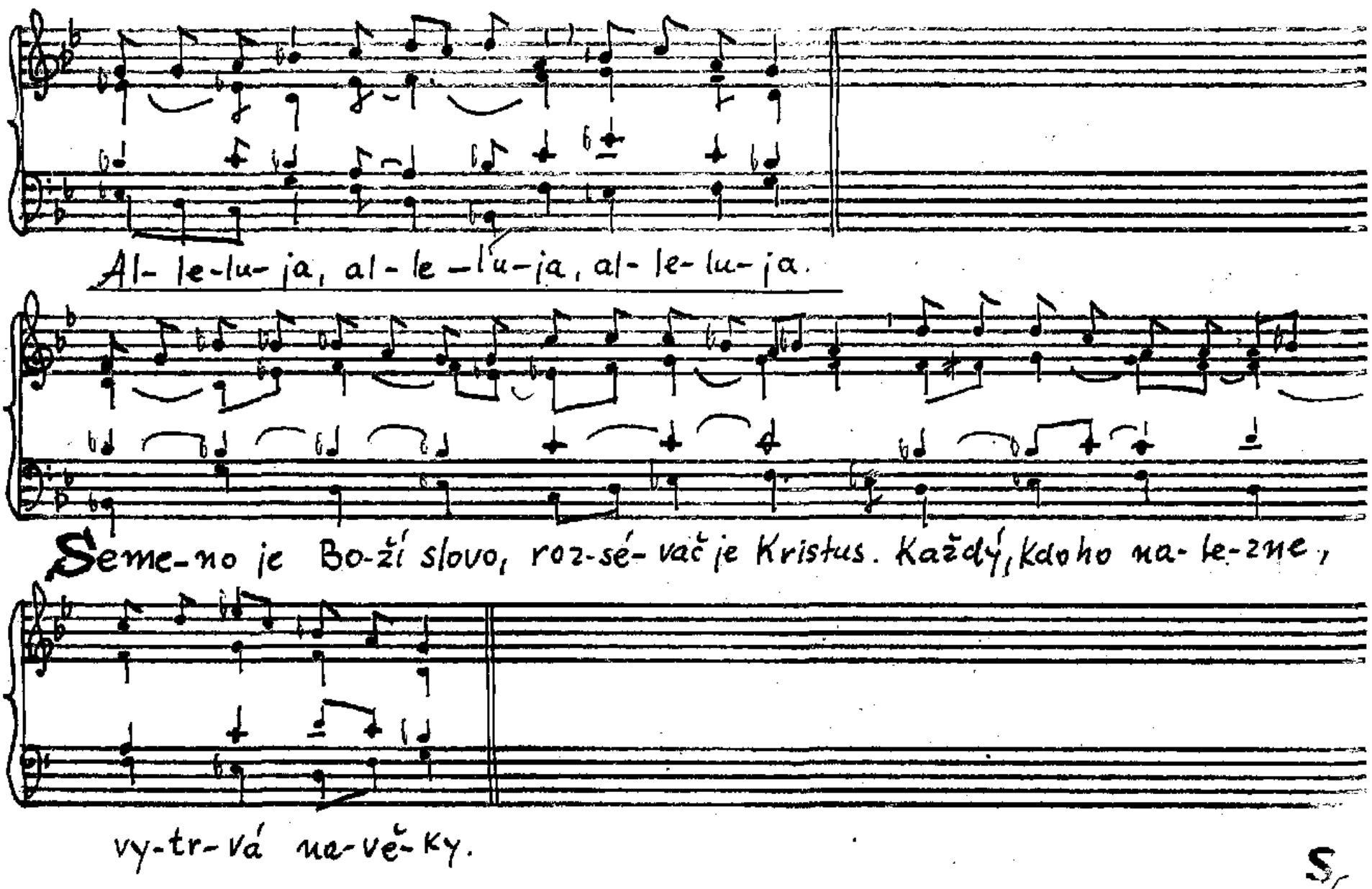
Al- le-lu- ja, al- le- lu- ja, al- le- lu- ja.
Seme-no je Bo-ží slovo, roz-sé- vač je Kristus. Každý, kdoho na- le- zne,
vy-tr- vá na- ve- ky.

Ned. XV./A , N XI/B

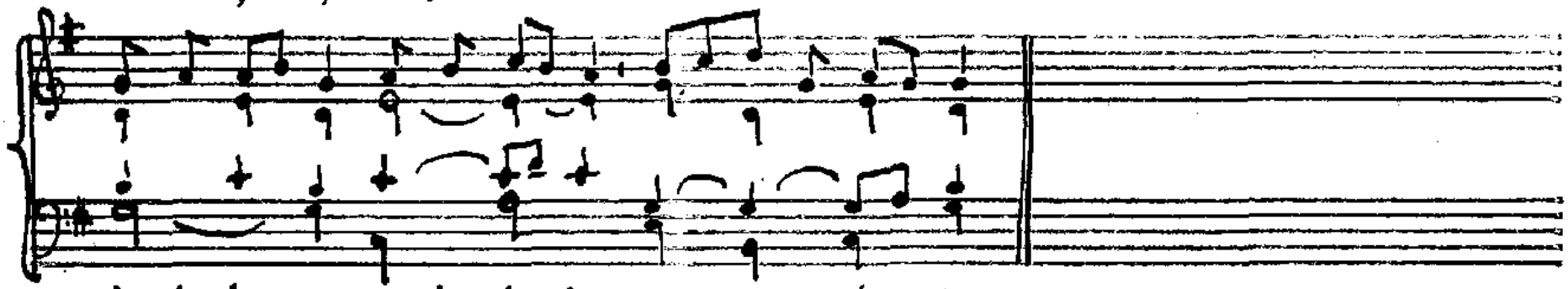

Al-le-lu-ja, al-le-lu-ja, al—le-lu-ja.

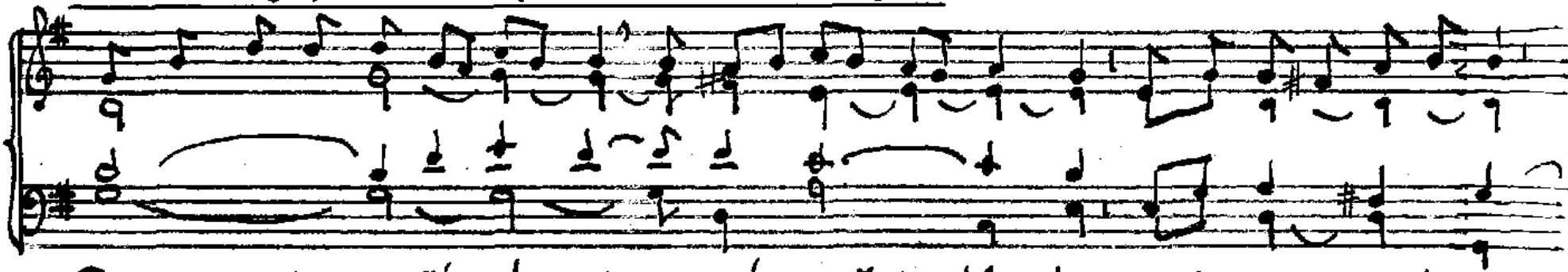

Semeno je Boží slo-vo, rozsé-vač je Kristus; každý, kdo ho nalezne,

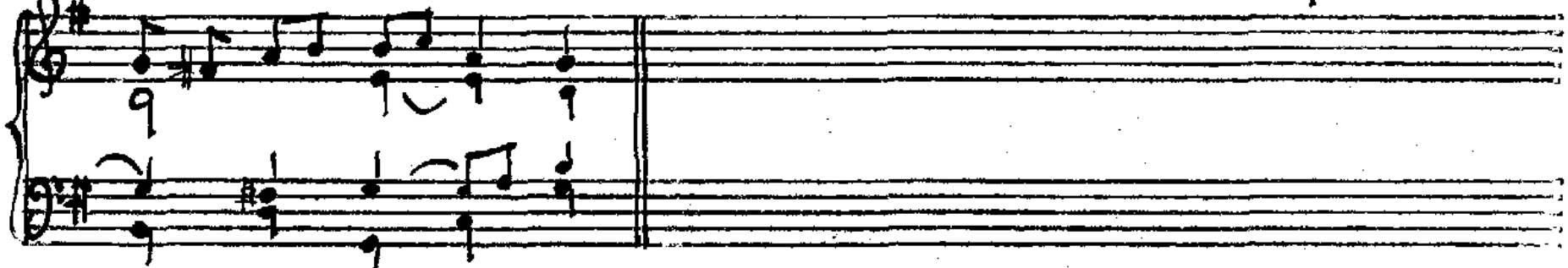

vy-tr-vá na-vě-ky.

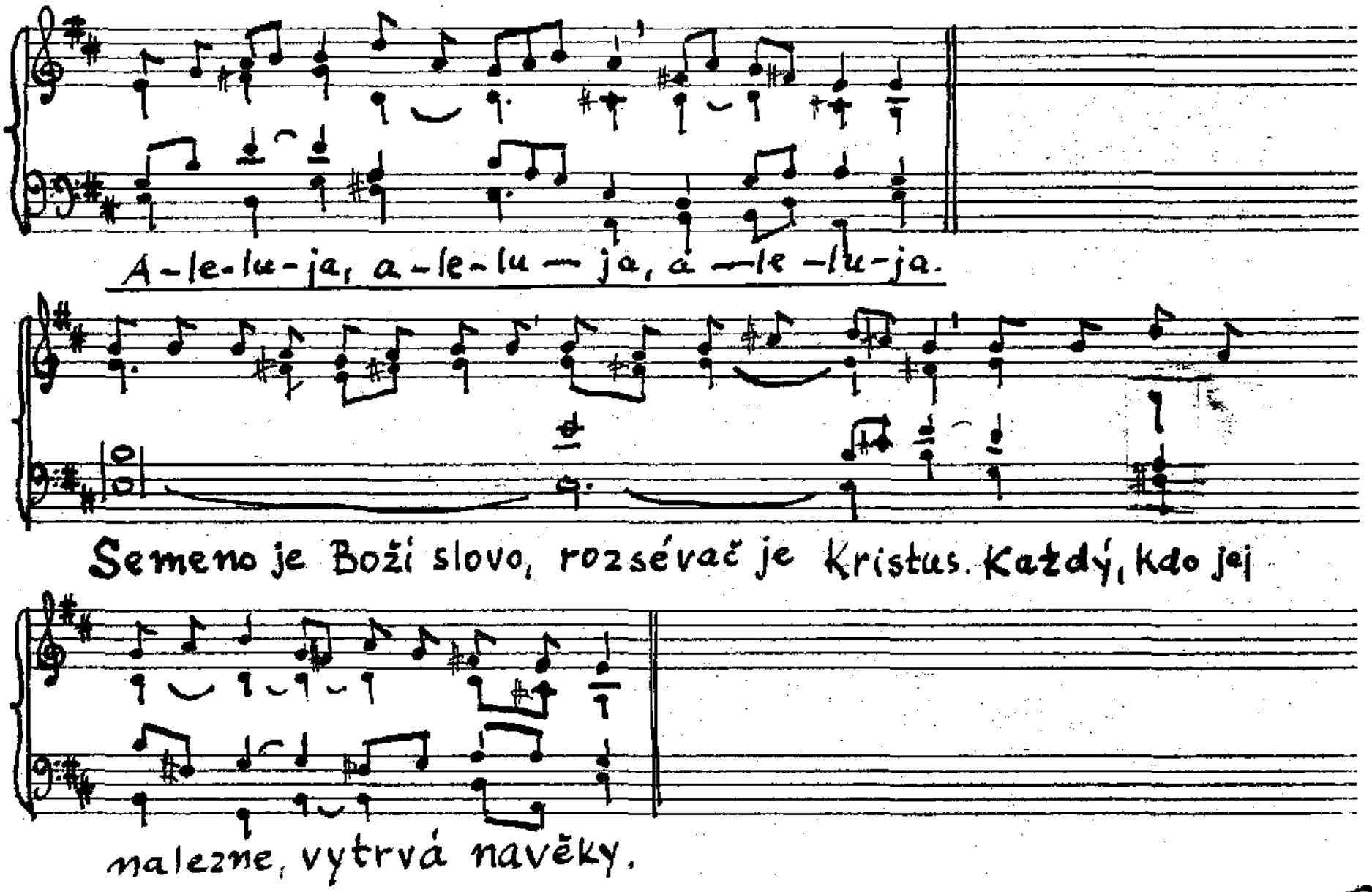
A-le-lu-ja, a-le-lu — ja, a — le — lu-ja.
Semeno je Boži slovo, rozsévač je Kristus. Každý, kdo jej
nalezne, vytrvá navěky.

Nejsv. Trojice / C, A, B

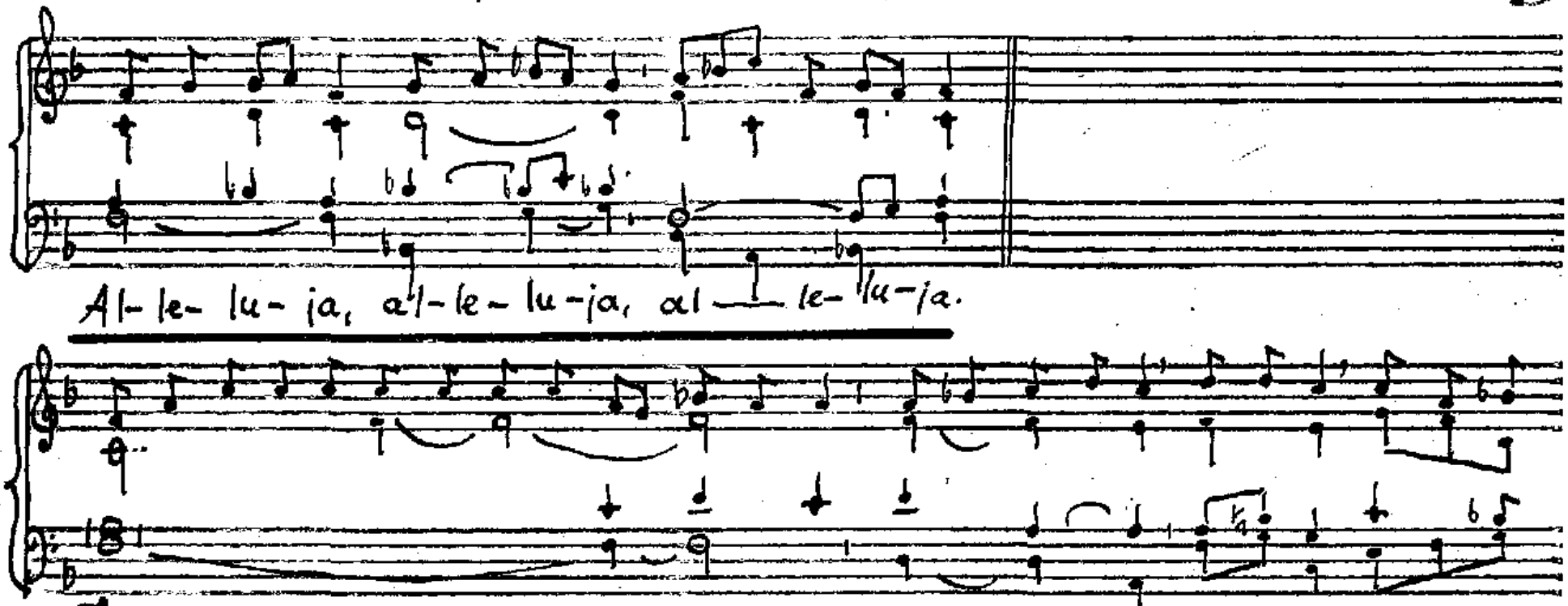

Nejsv. Trojice

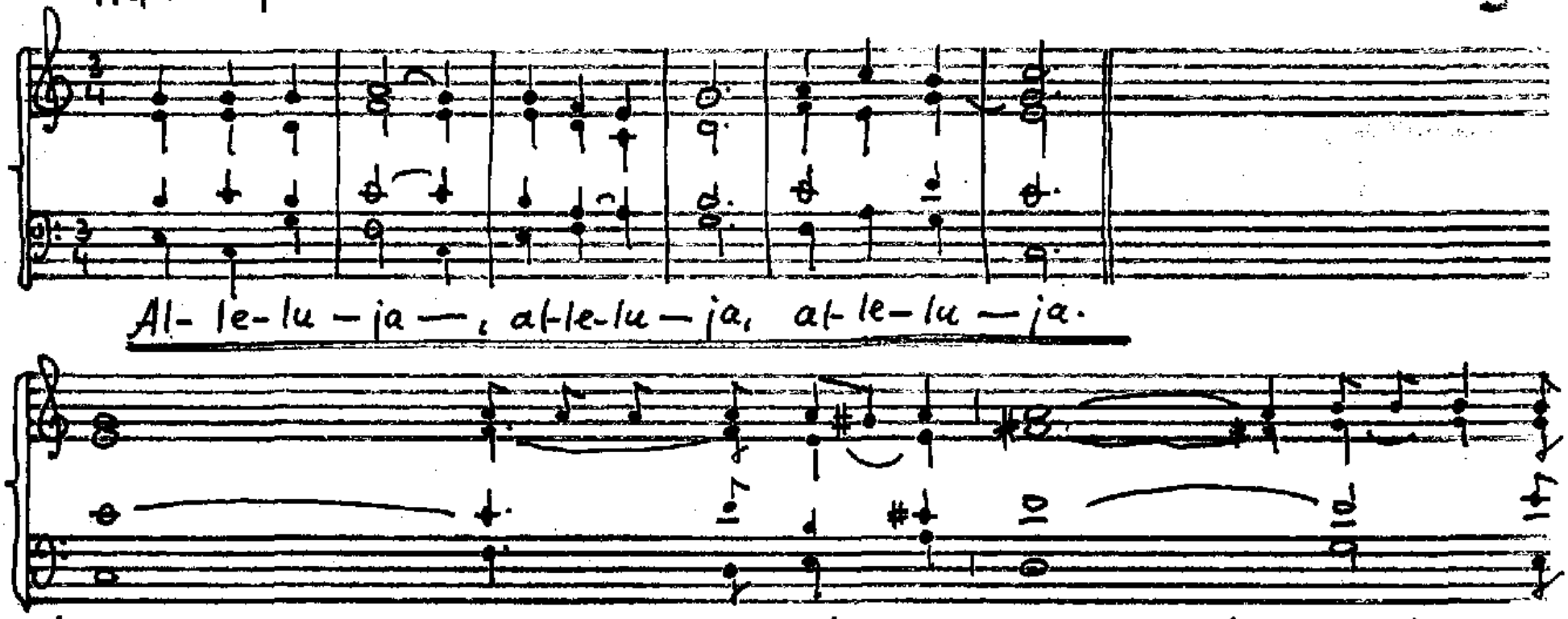

Nejsv. Trojice

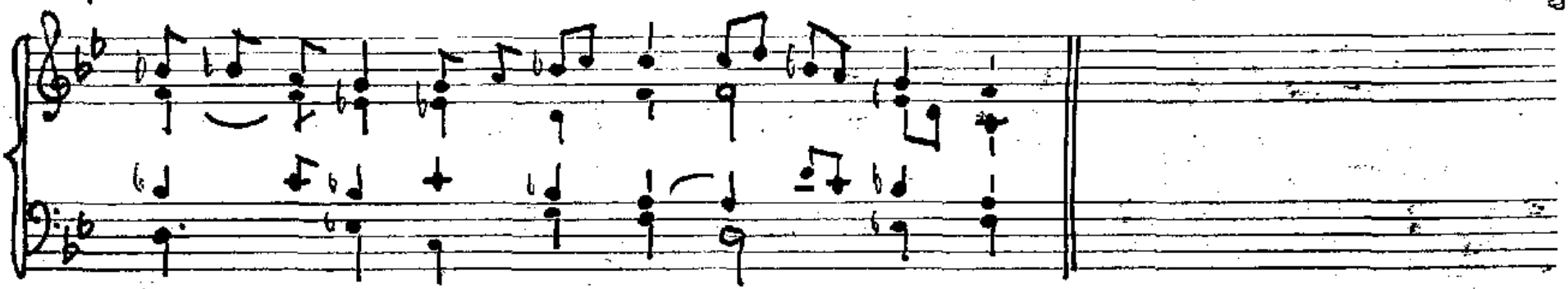

Al- le-lu-ja, al-le-lu-ja, al-le-lu-ja.

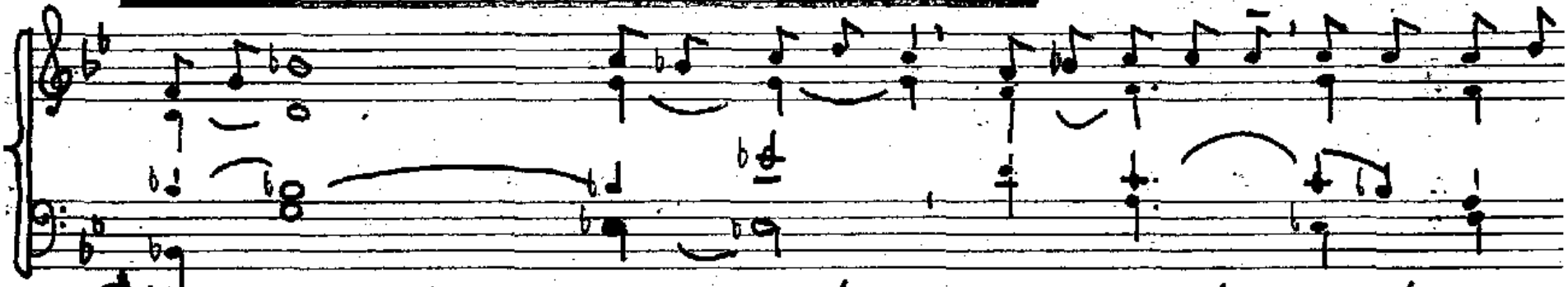

Sláva Otci i Synu i Duchu svatému, Bohu, který je, který byl a

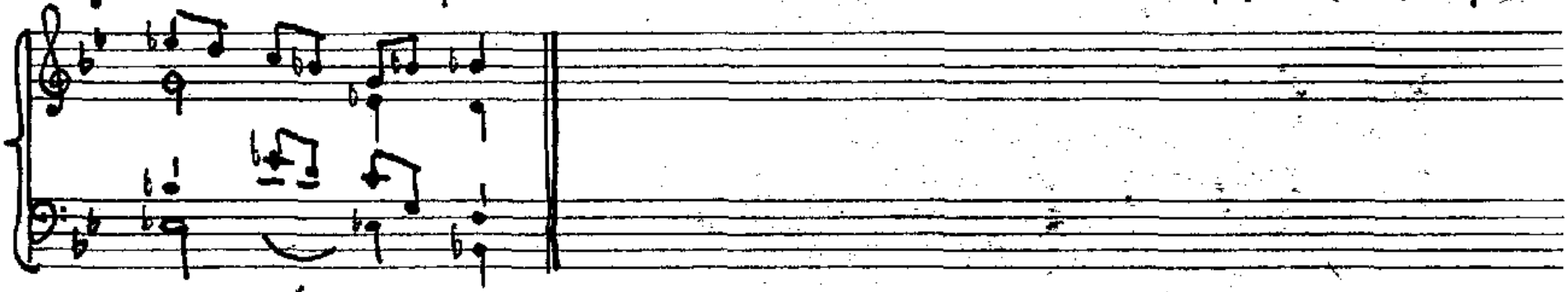

Kte-rý při-jde.

Nejsv. Trojice

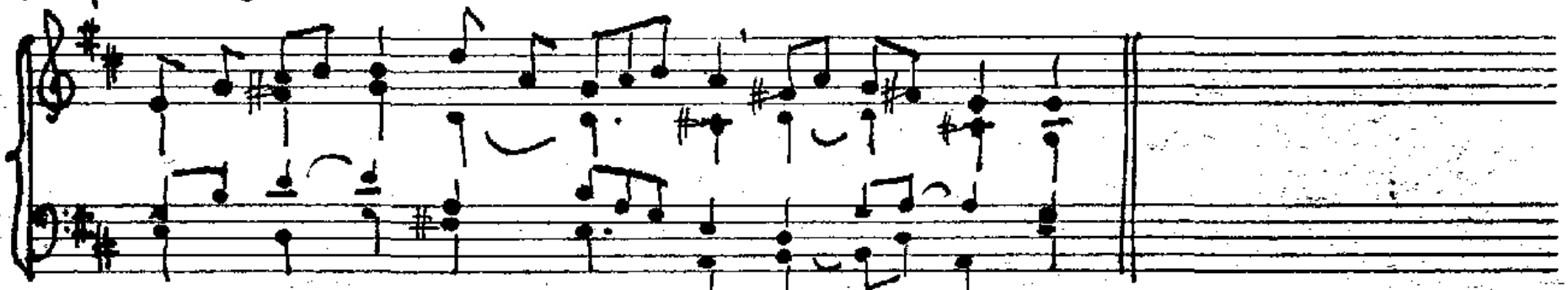

Al-le-lu-ja, al-le-lu-ja, al-le-lu-ja.

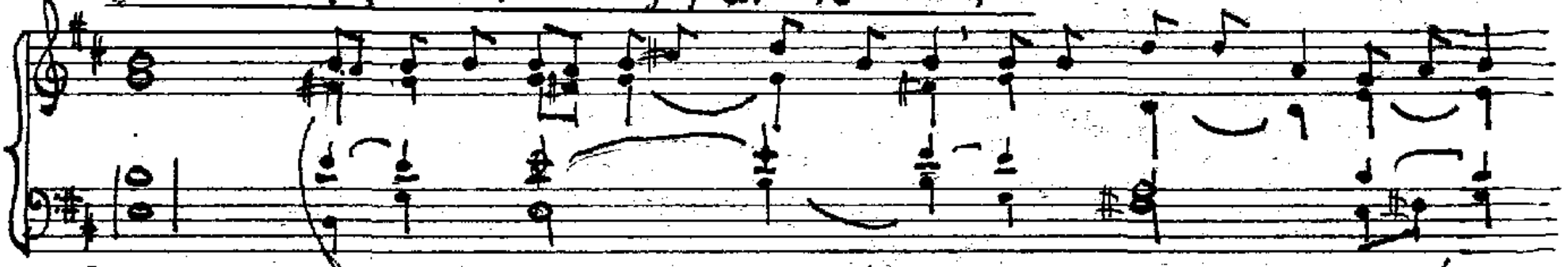

Sláva Otci i Synu i Duchu svaté-mu, Bohu, který je, který byl

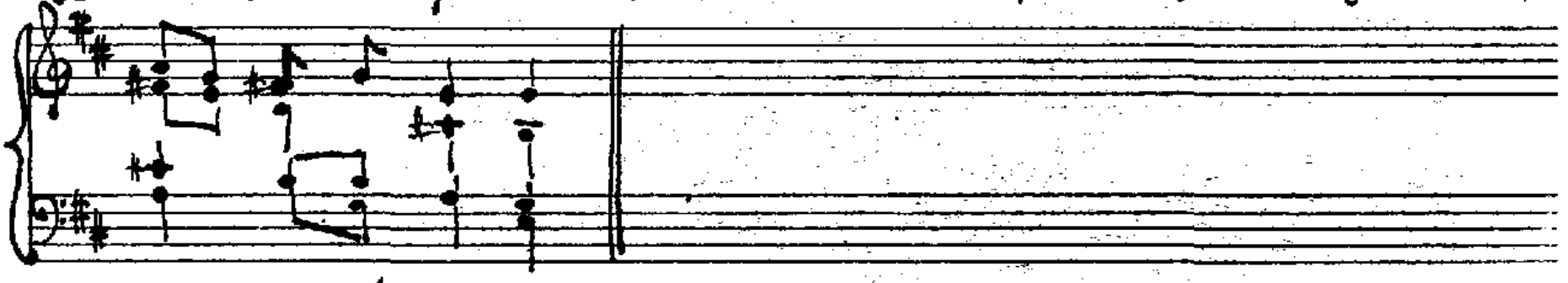

a který přijde.

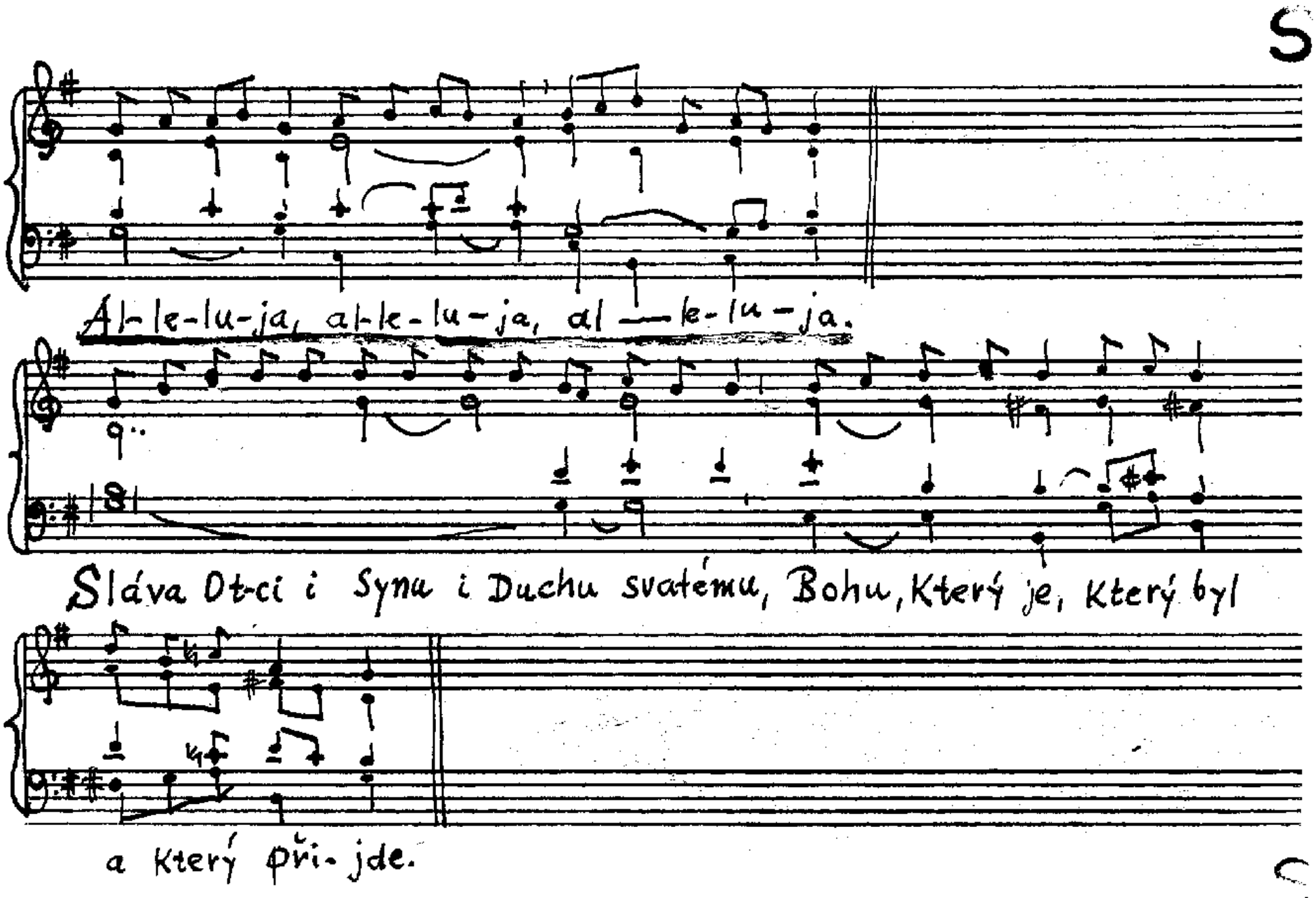
Al-le-lu-ja, al-le-lu-ja, al — le-lu-ja.
Sláva Otci i Syna i Duchu svatému, Bohu, Který je, Který byl
a Který přijde.

Pá 17/11

S 5

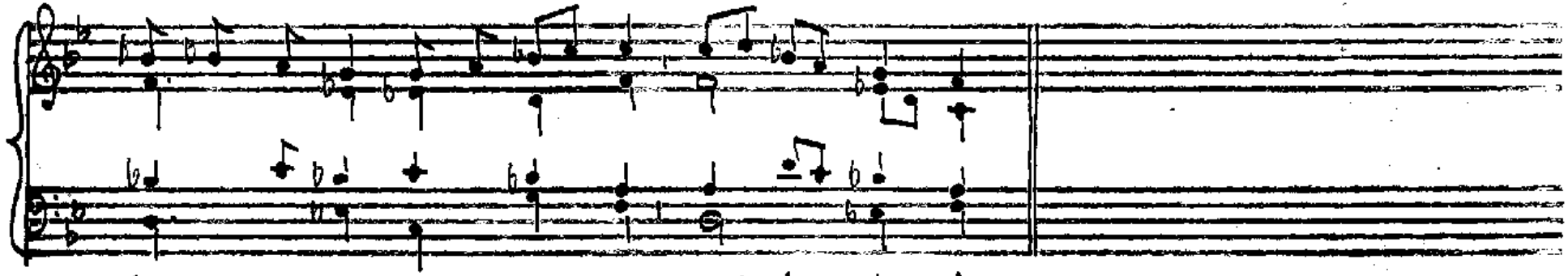

Al-le-lu-ia, al-le-lu-ja, al-le-lu-ja.

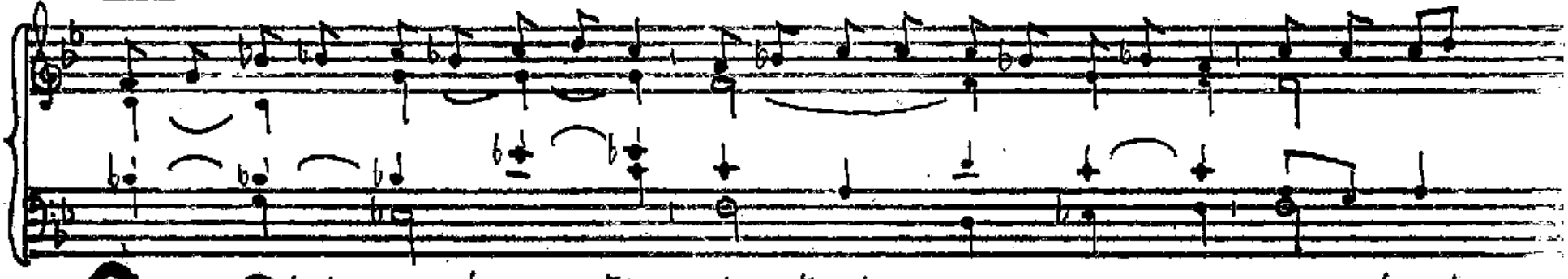

Slovo Páně trvá na-věky; totiž slovo evan-ge-li-a, které vám

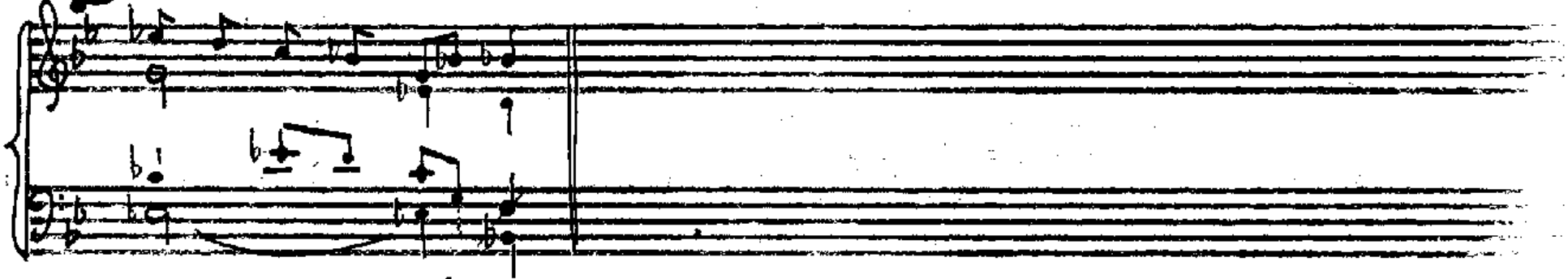

by-lo zvěsto-vá-no.

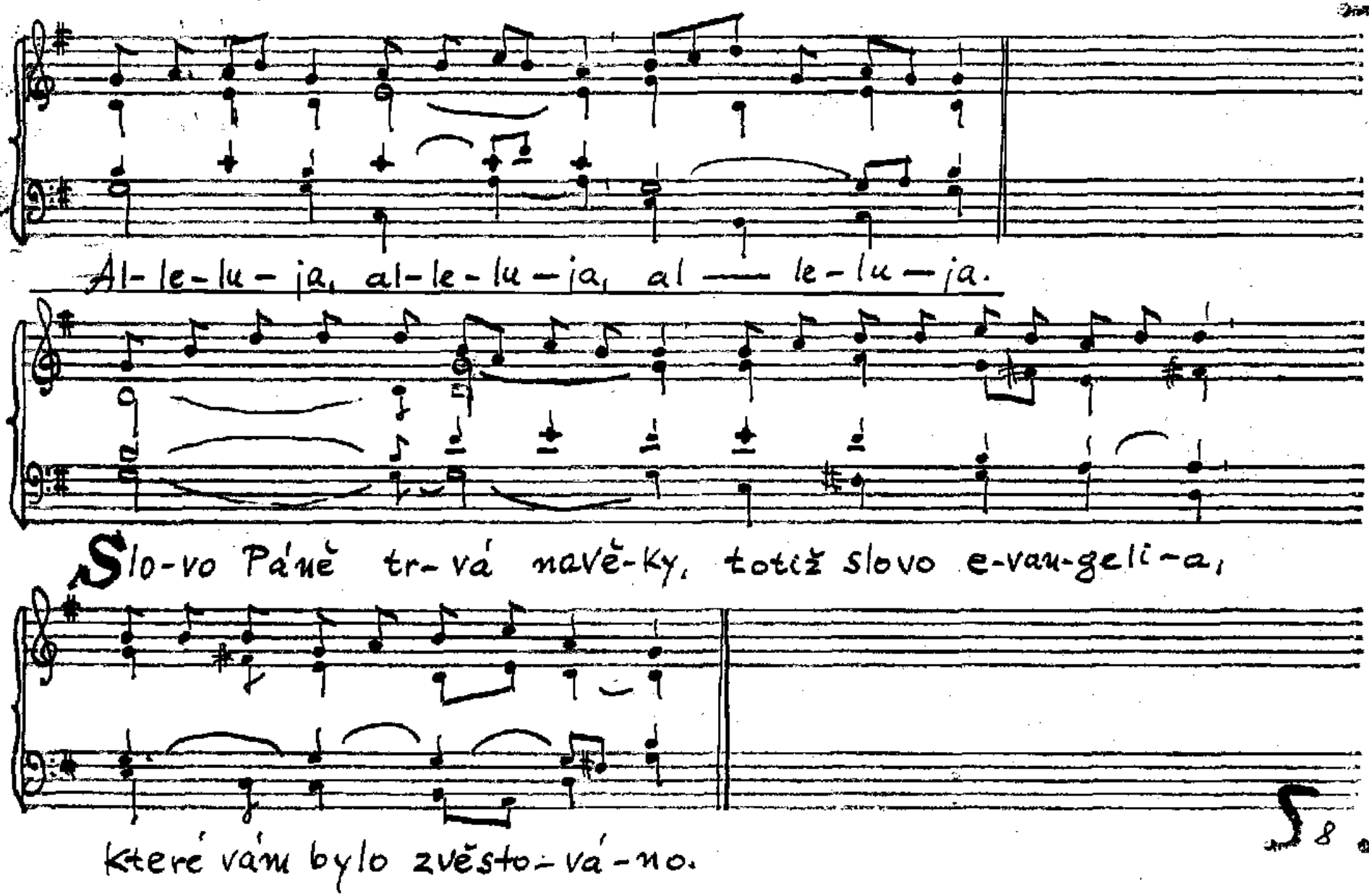
Al-le-lu-ja, al-le-lu-ja, al — le-lu-ja.
Slo-vo Páně tr-vá navě-ky, totiž slovo e-van-geli-a,
které vám bylo zvěsto-vá-no.

XXVII/C

Ne 27./C

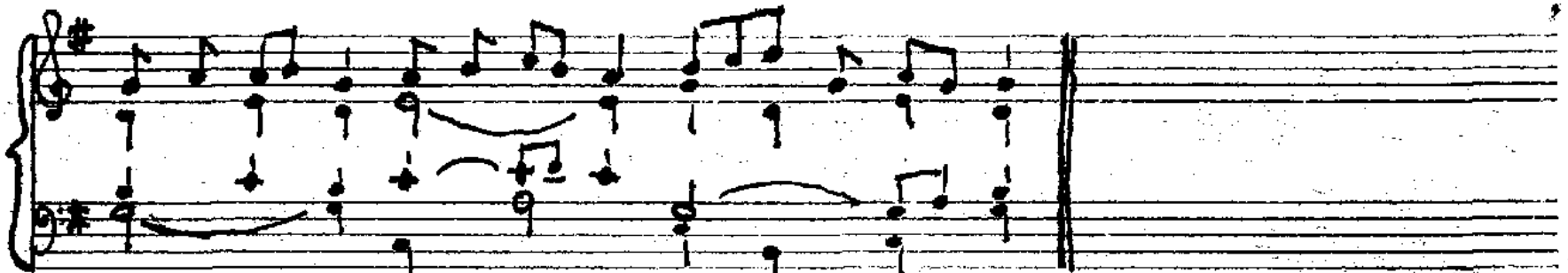

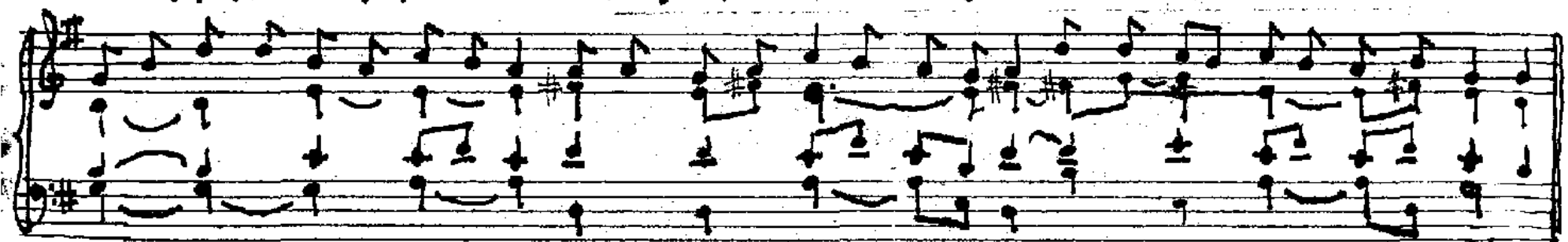

XXVII/c

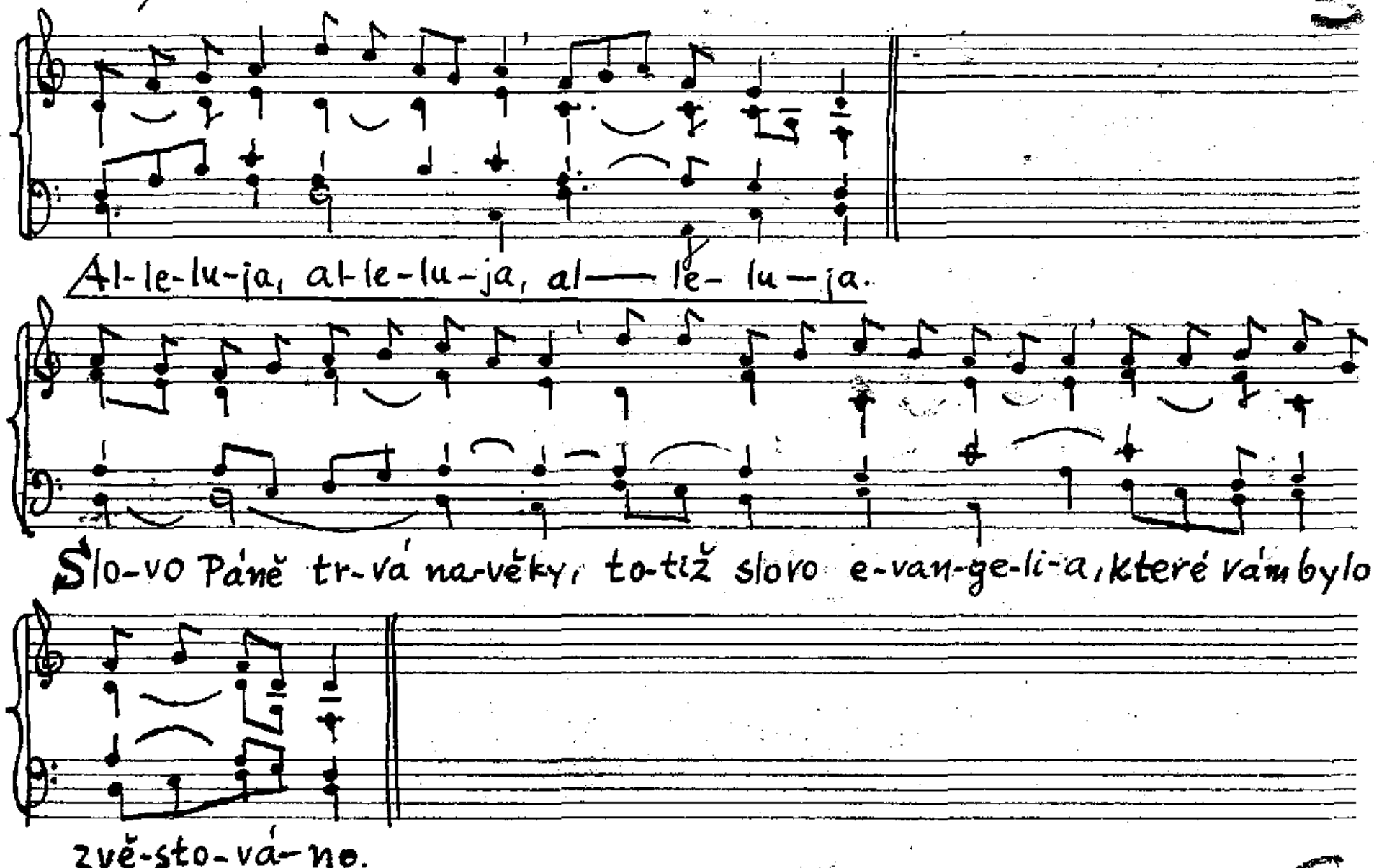
Al-le-lu-ja, al-le-lu-ja, al— le- lu—ja.
Slo-vo Páně tr-vá na-věky, to-tiž slovo e-van-ge-li-a, které vám bylo
zvě-sto-vá-no.

25. 3. Zvěstování Páně

V postě:

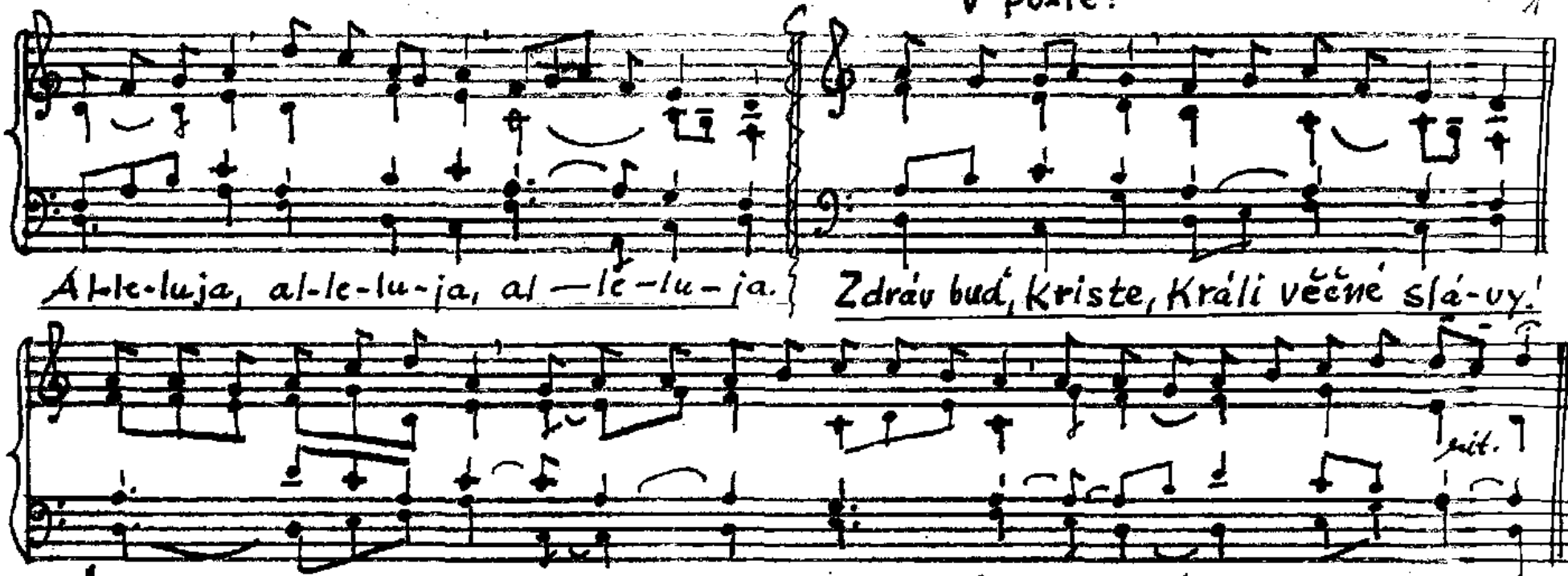

25.3. (T.P.)

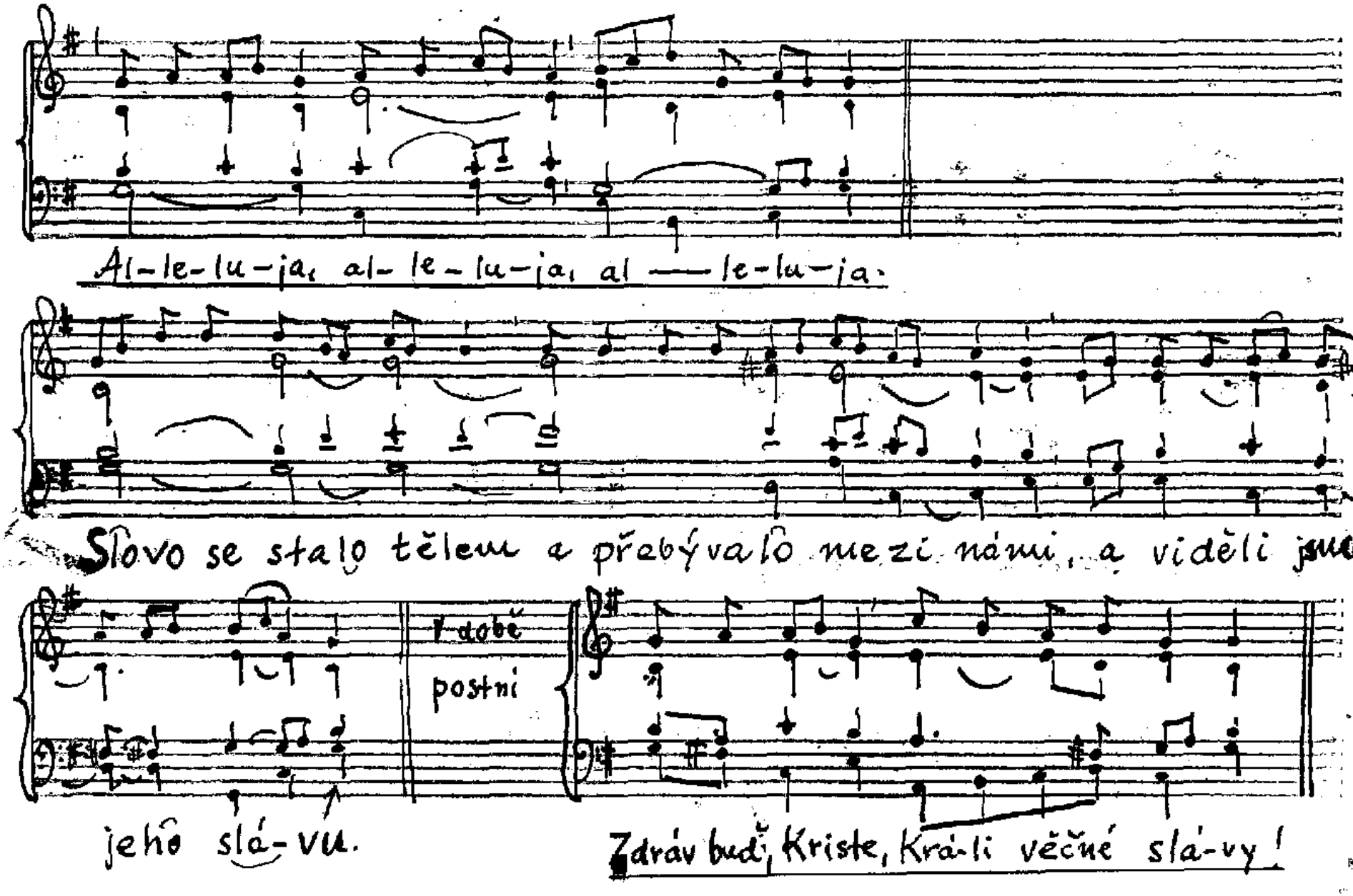
Al-le-lu-ja, al-le-lu-ja, al — le-lu-ja.
Slovo se stalo tělem a přebývalo mezi námi, a viděli jsme
v době postní
jeho slá-vu.
Zdráv buď, Kriste, Krá-li věčné slá-vy!

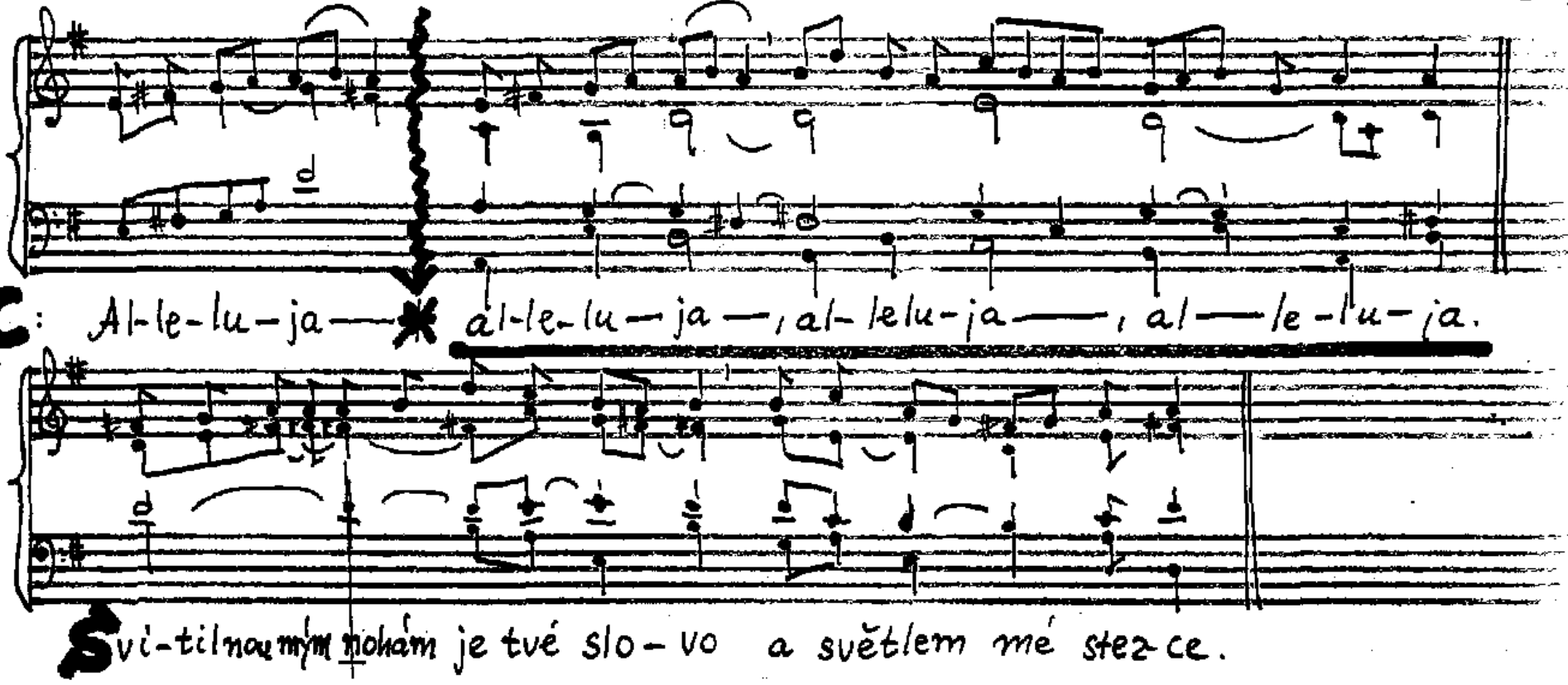
C: Al-le-lu-ja — al-le-lu-ja —, al-le-lu-ja —, al — le-lu-ja.
Svi-tilna mým nohám je tvé slo-vo a světlem mé stez-ce.

Čt 3/I , Po 11/I

S 6

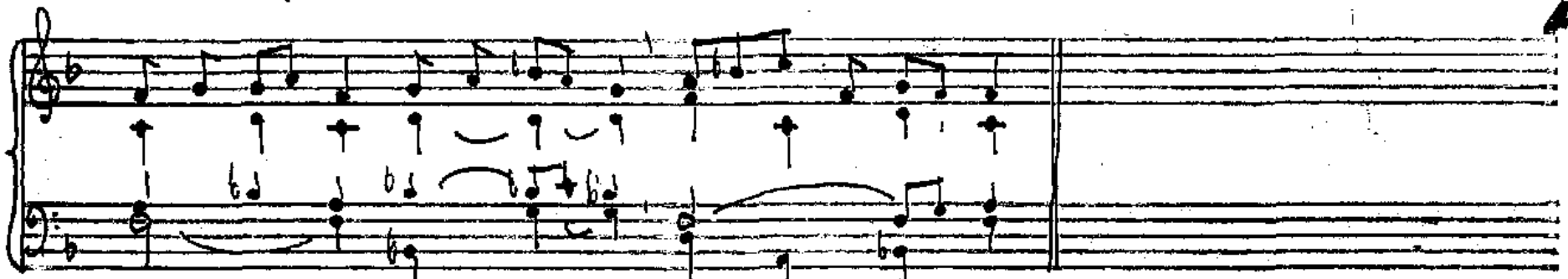

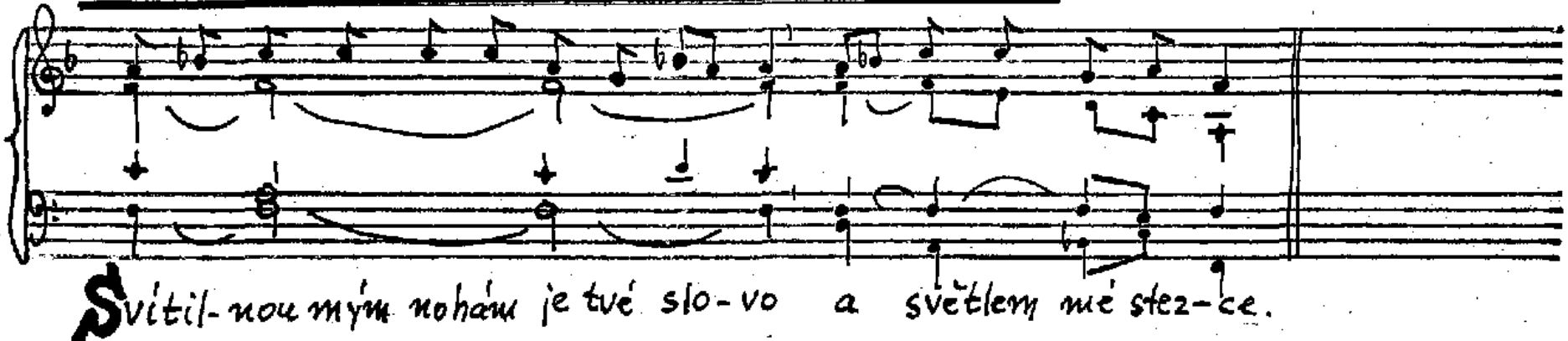

Po 11/I

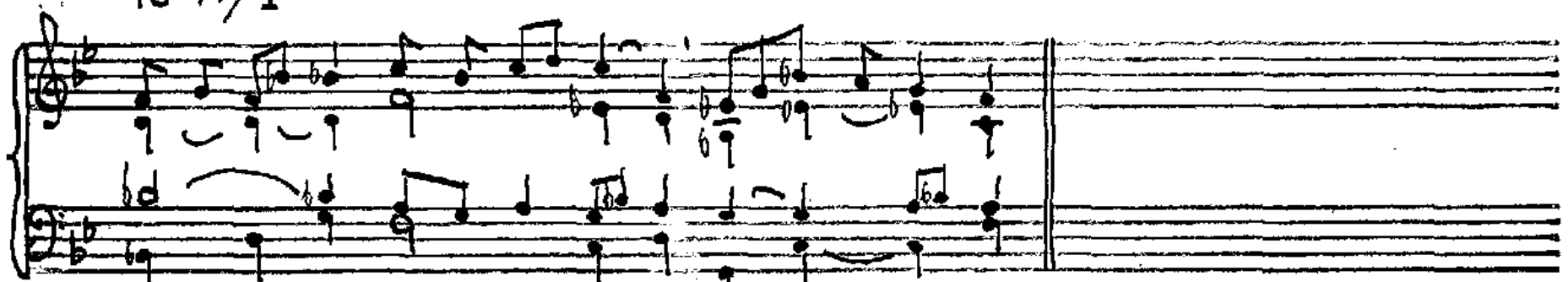
Al-le-lu-ja, al-le-lu-ja, al-le-lu-ja.

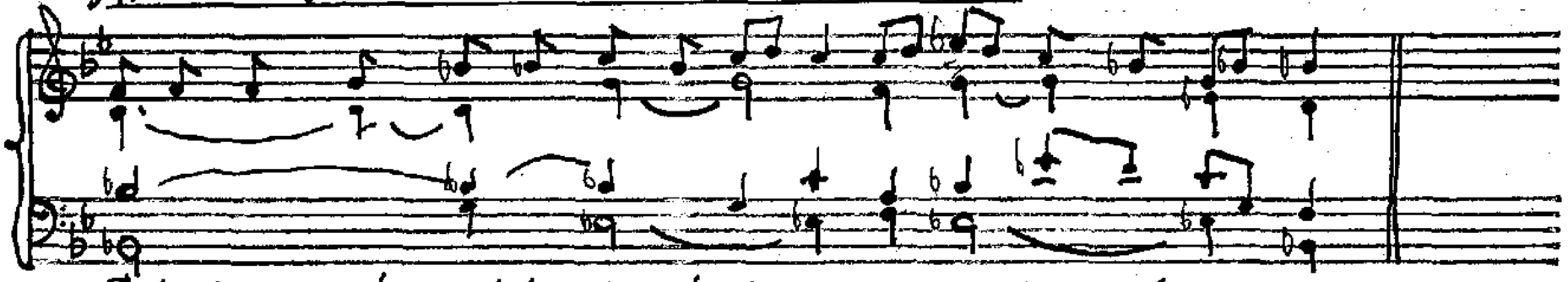
Svítilnou mým nohám je tvé slo-vo a světlem mé stezce.

Čt 3/11

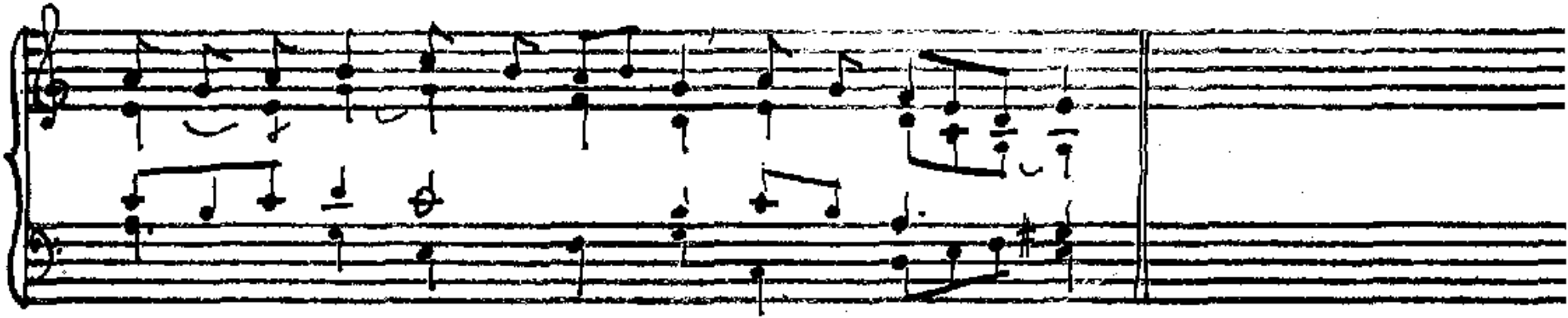

Al-le-lu-ja, al-le-lu-ja, al-le-lu — ja.

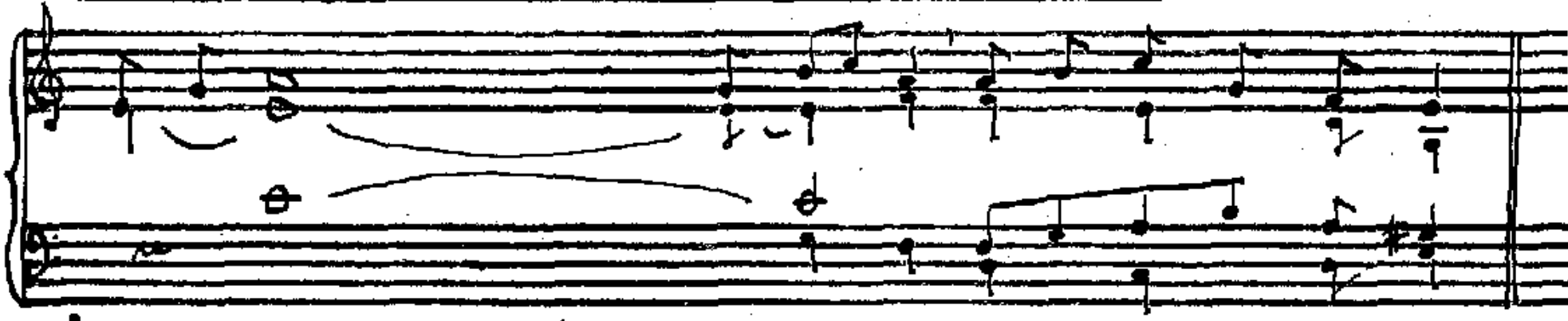

Svi-tilnou mým nohám je tvé slo-vo a světlem mé stez-ce.

Čt 3/11

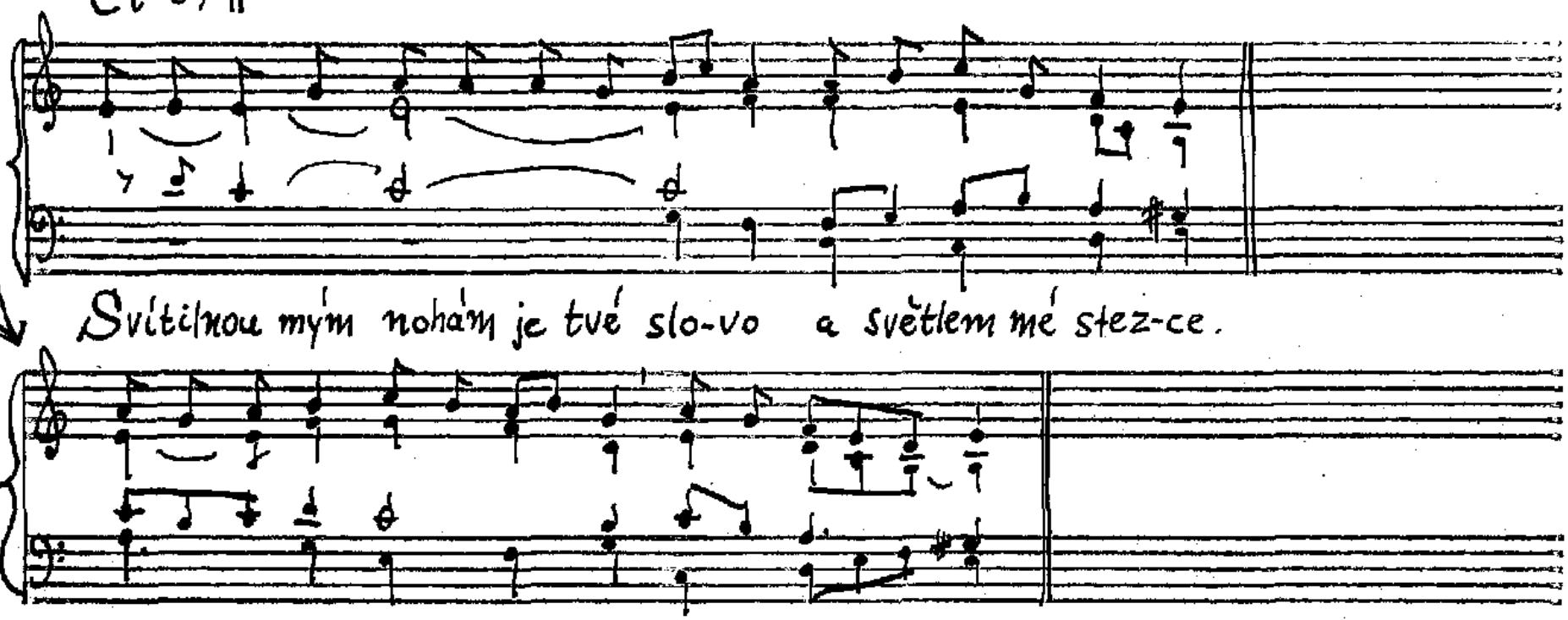
Svítilnou mým nohám je tvé slo-vo a světlem mé stez-ce.
Al-le-lu-ja, al-le-lu—ja, al-le-lu—— ja.

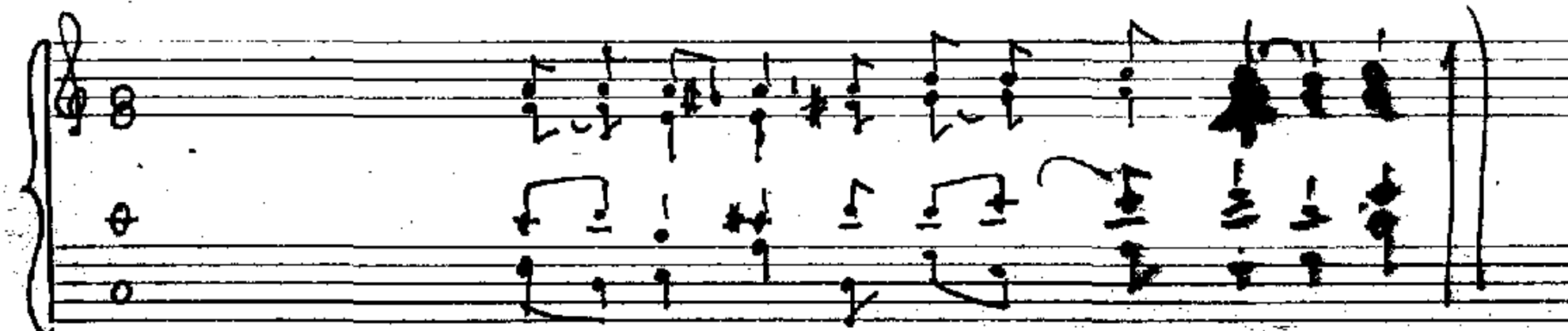
Svítilnou mýmu nohám je tvé slovo – a světlem mé stezce.

Ú 26/I XXIX/B, Ú 26/II,

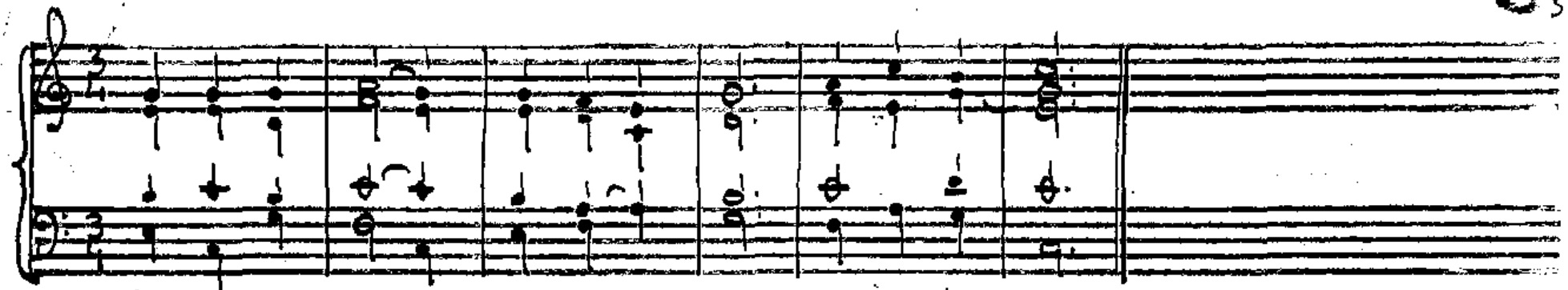

Al-le-lu-ja —, al-le-lu-ja, al-le-lu-ja.

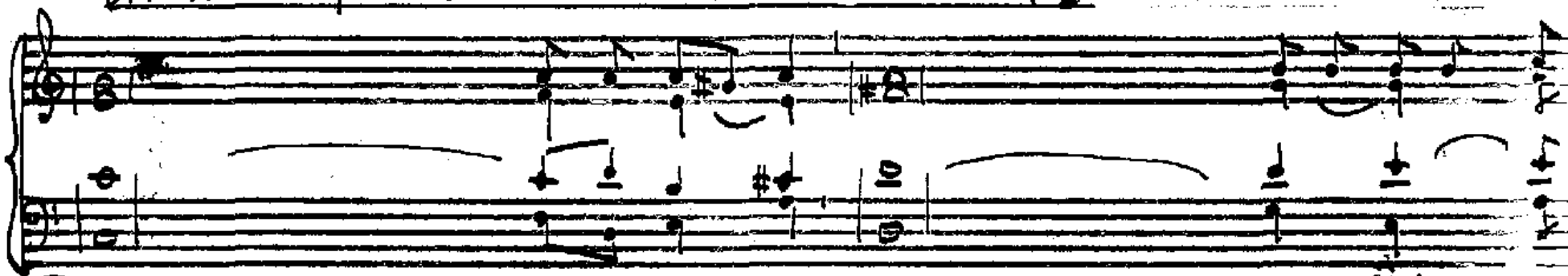

Syn člověka přišel, a-by slou-žil a dal svůj život jako výkupné

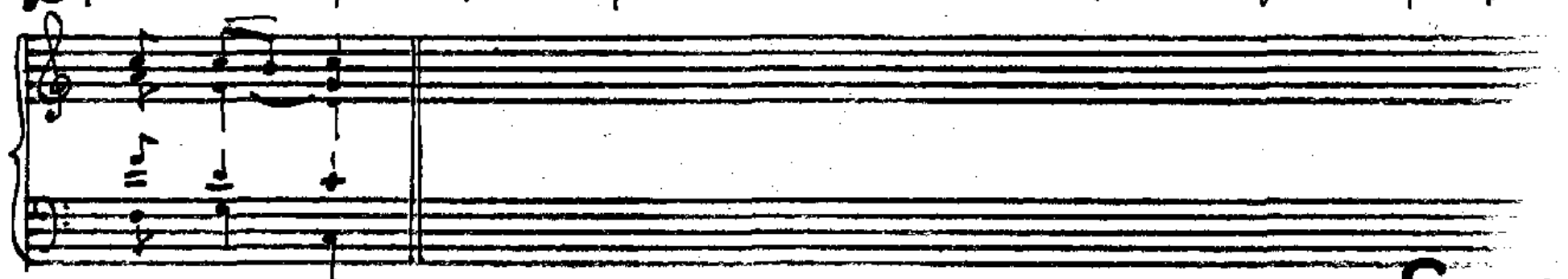

za všechny.

St 8/I Pč 25/I XXIX/B

S 2

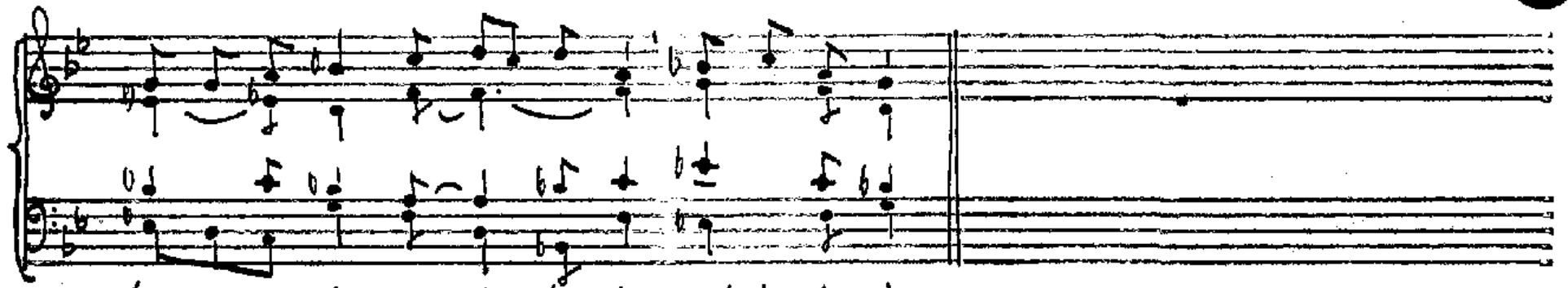

Al-le-lu-ja, al-le-lu-ja, al-le-lu-ja.

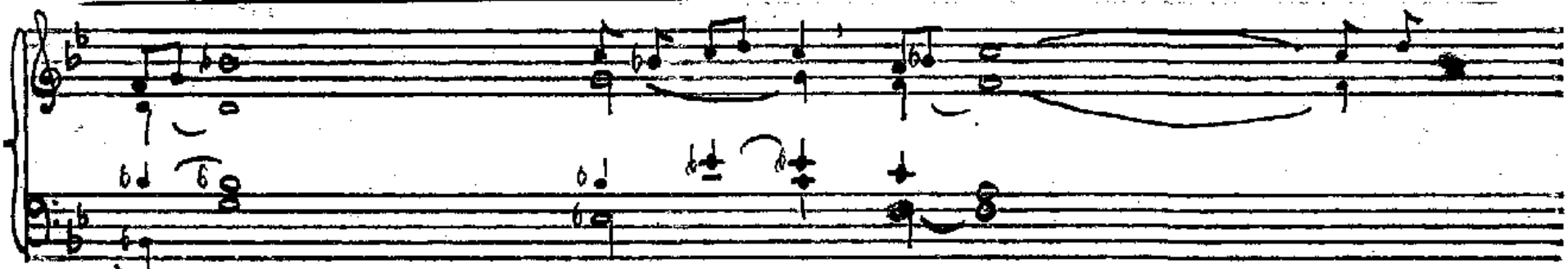

Syn člověka přišel, aby slou-žil a dal svůj život jako

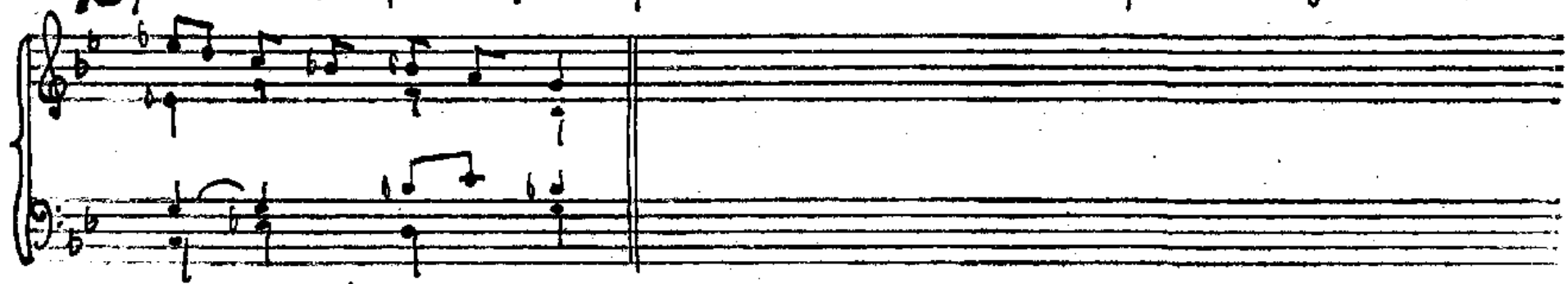

vy-kupné za všechny.

5

St 8/11 Po 26/I XXIX/B

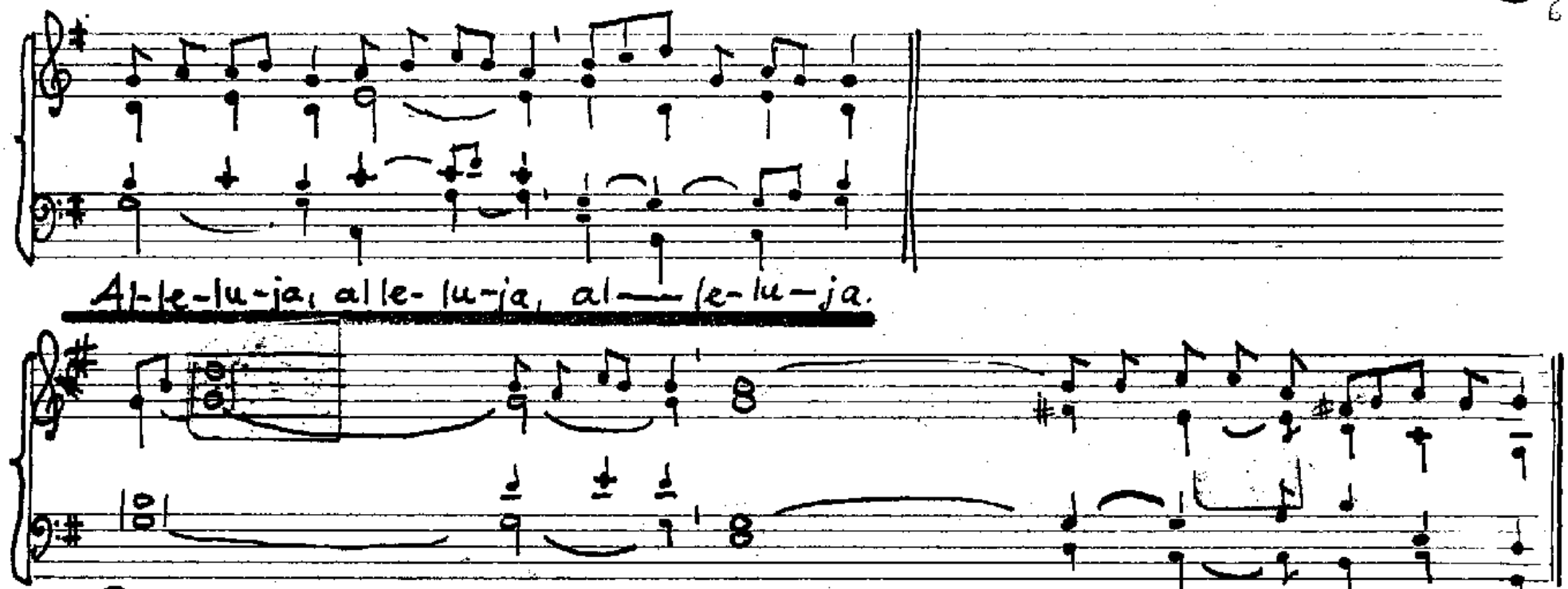

Pá 25/11 XXIX/B

S 1

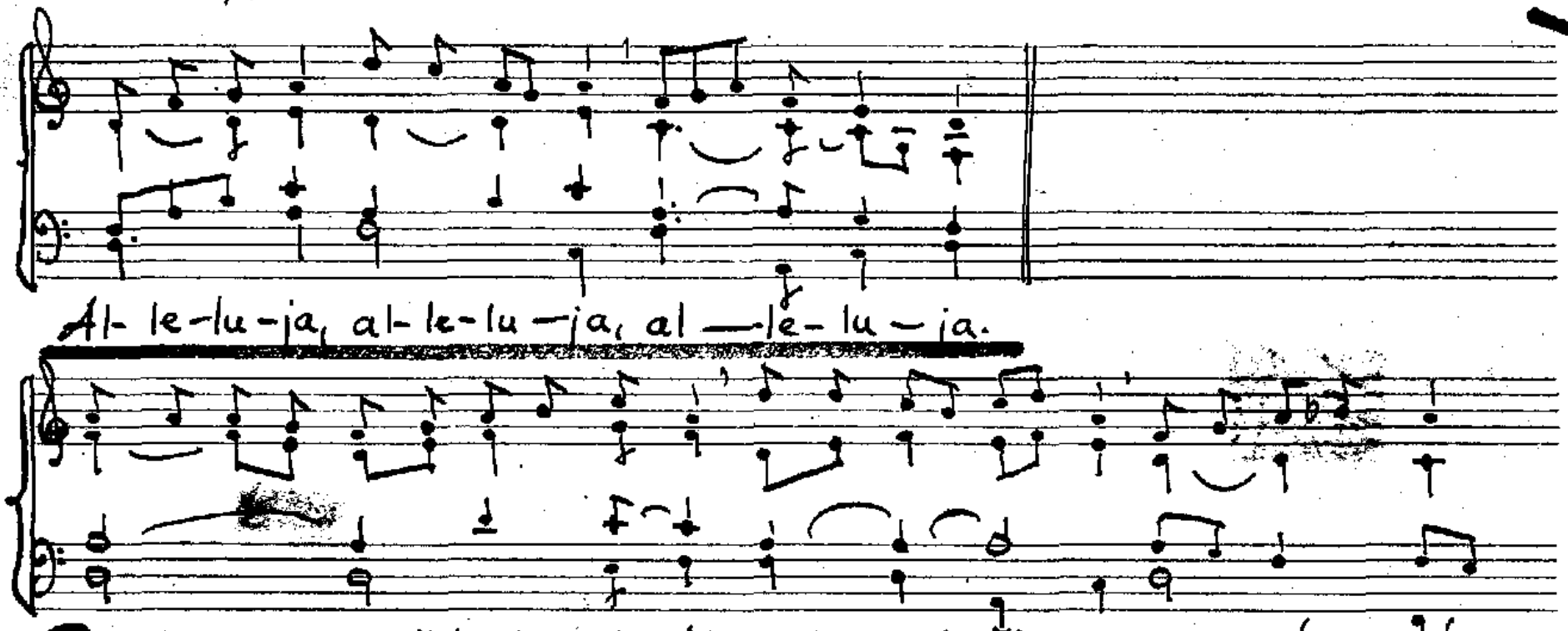

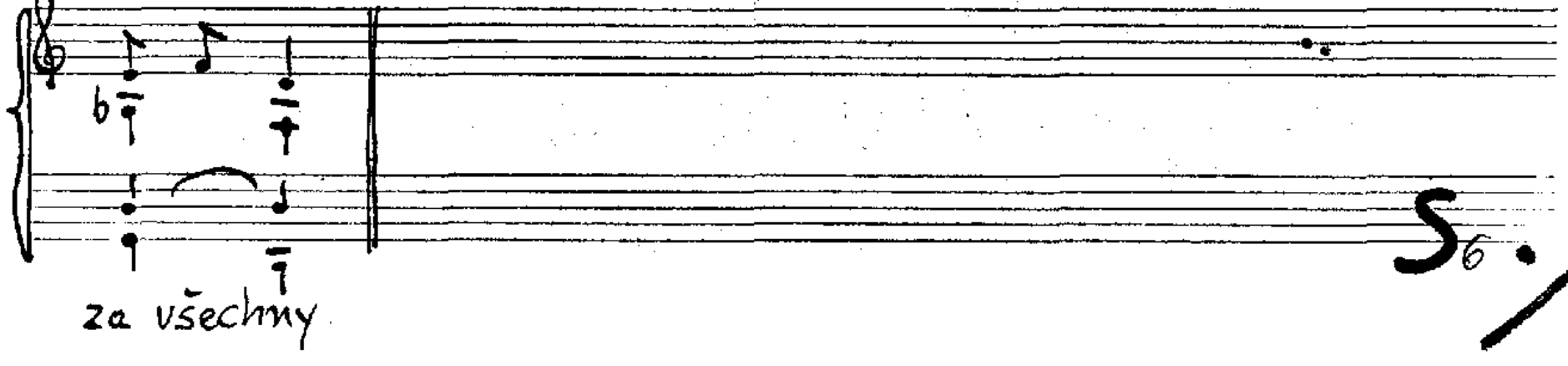

Ú2./Vel

S 8

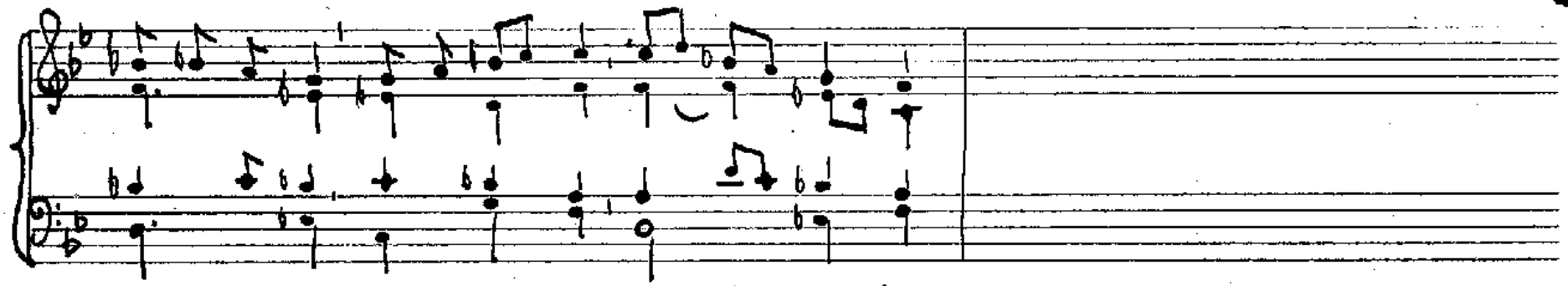

Al-le-lu-ja, al-le-lu-ja, al-le-lu-ja.

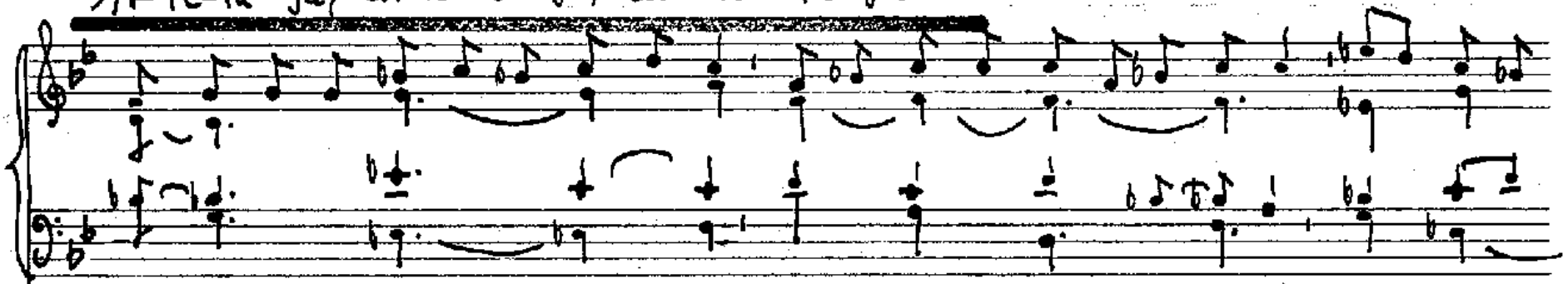

Syn člověka musí být vy-výšen, a-by každý, kdo v něho věří, měl život

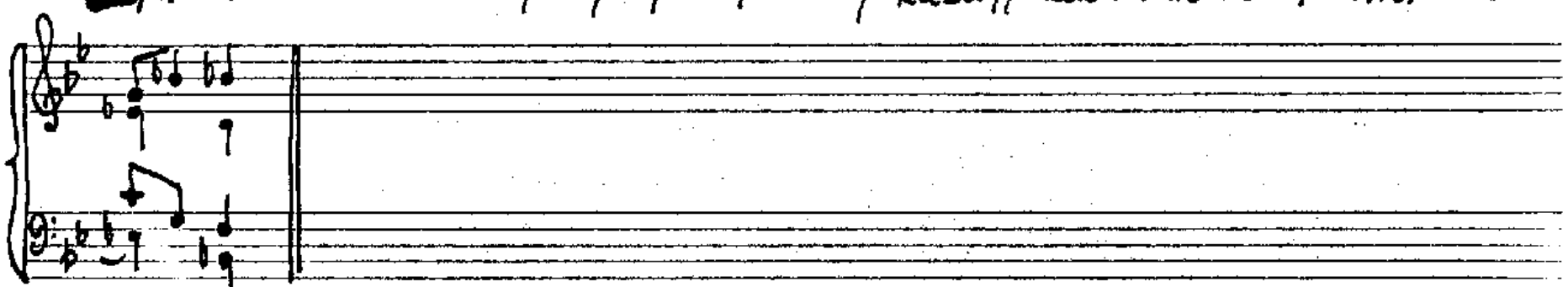

věč-ný.

S 6

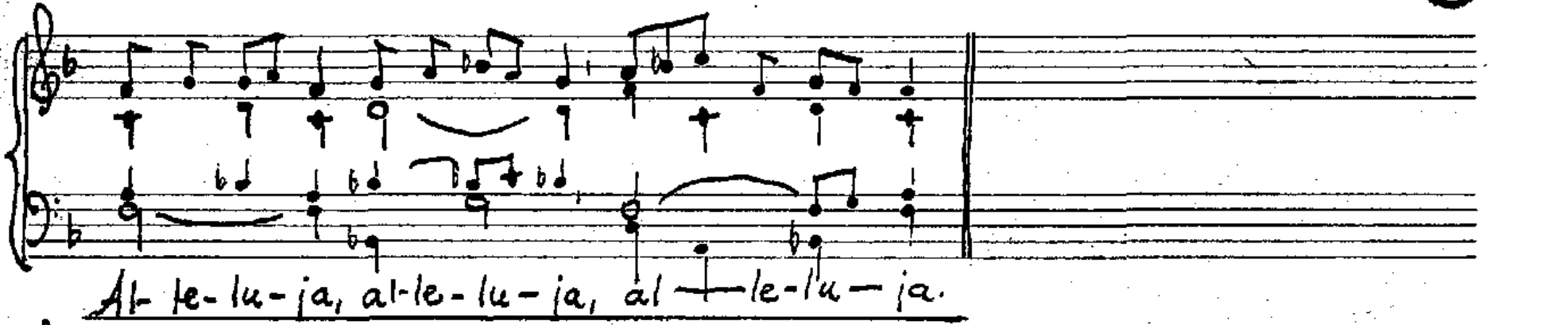

Al-le-lu-ja, al-le-lu-ja, al-le-lu-ja.

Syn člověka přišel, aby slou-žil a dal svůj život jako výkupné za všechny.

15.9. Panny Marie Bolestné

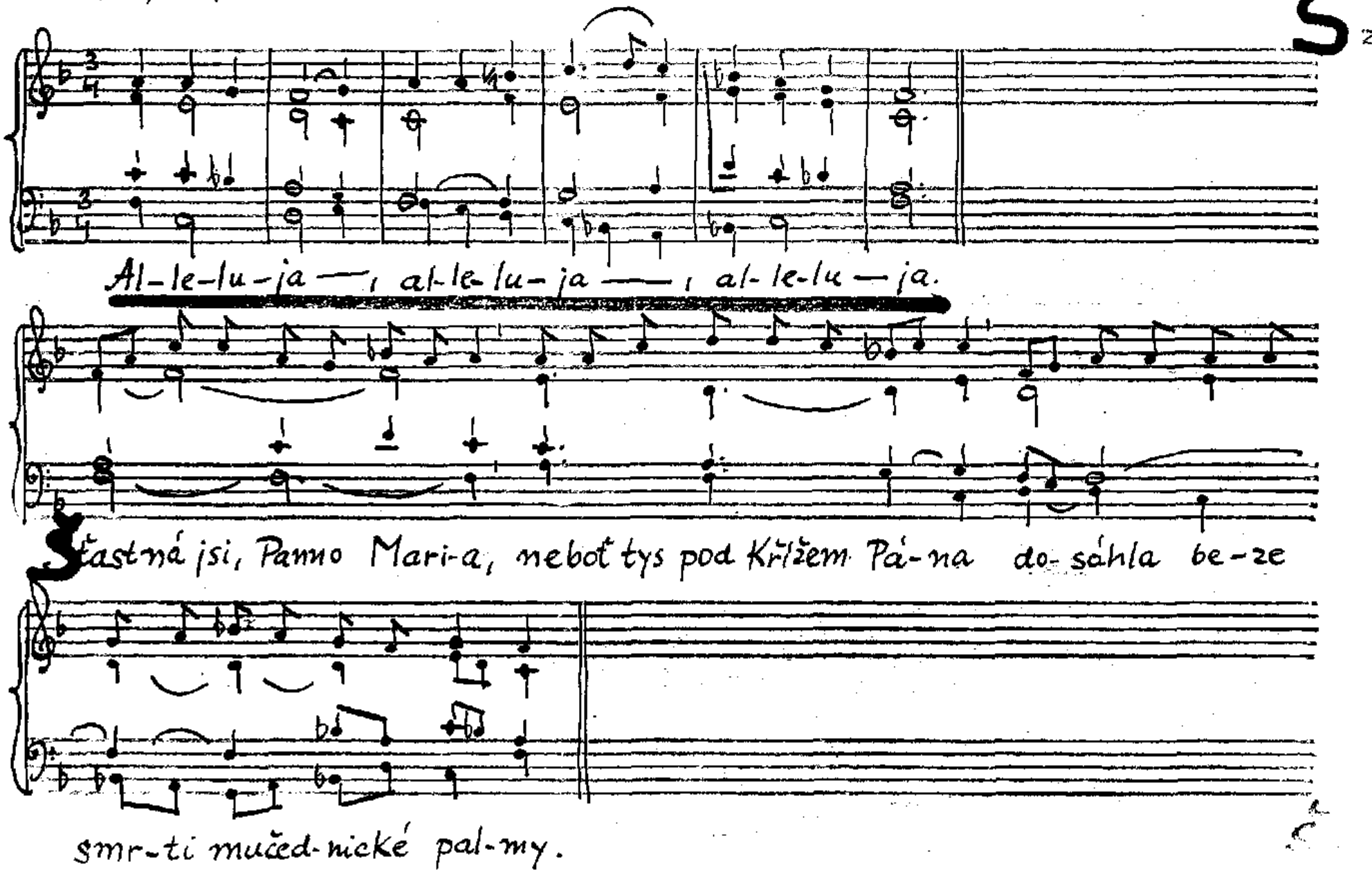

27 6. P.M. Ustavičné pomoci 15. 9. P.M. Bolestné

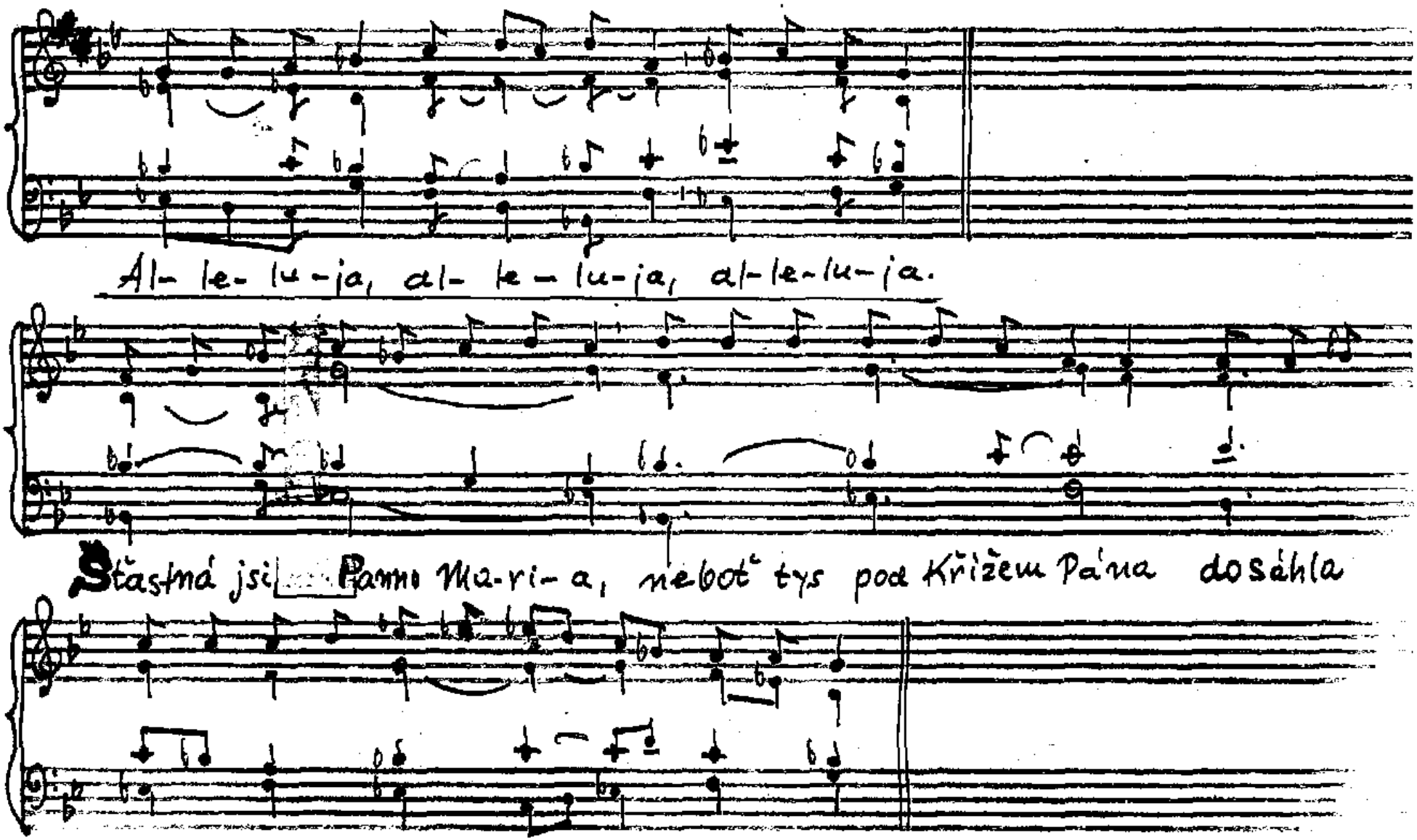

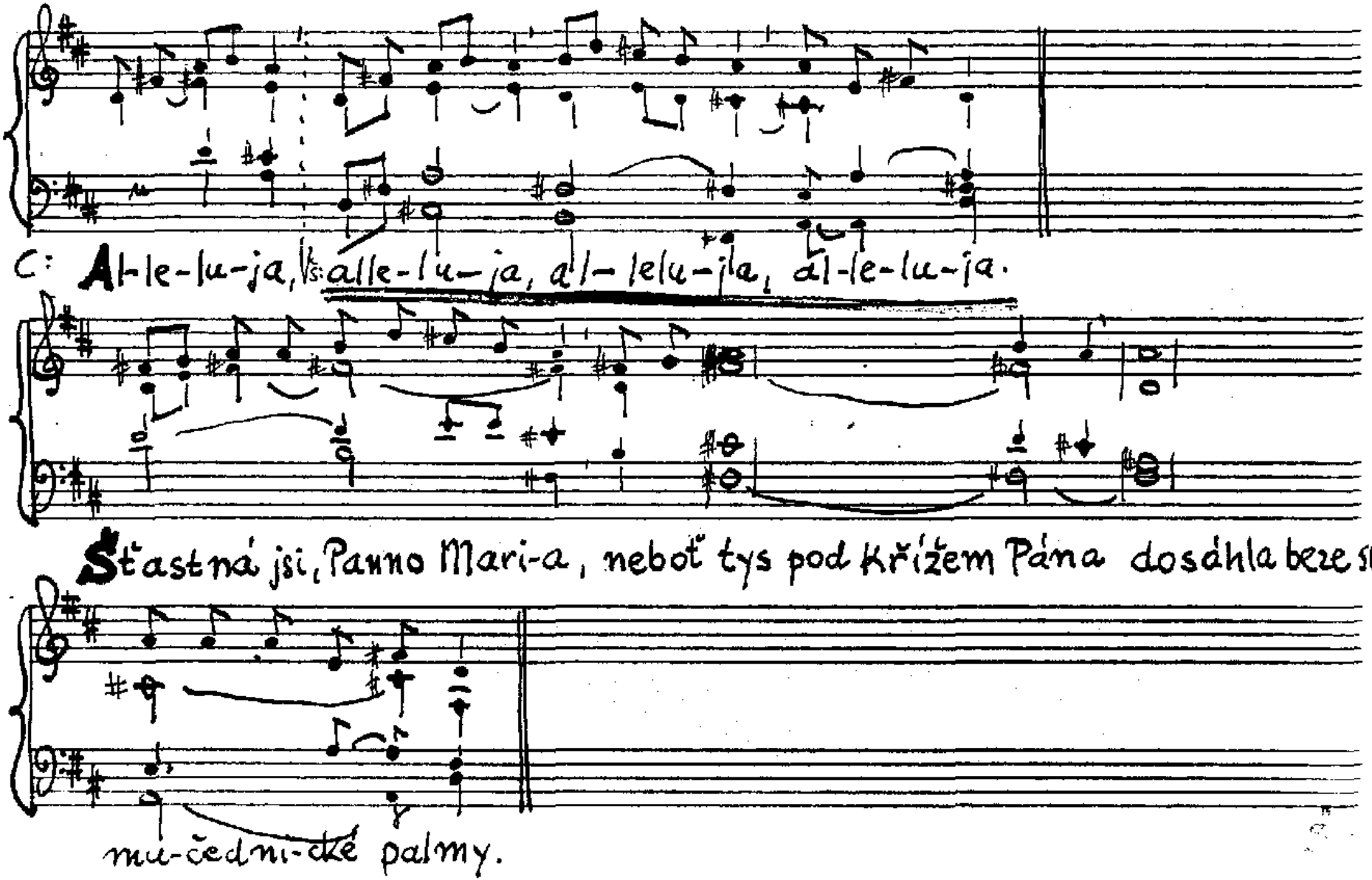
C: Al-le-lu-ja, V: alle-lu-ja, al-le-lu-ja, al-le-lu-ja.
Šťastná jsi, Panno Mari-a, neboť tys pod Křížem Pána dosáhla bez smrti
mu-čed-ni-cké palmy.

27.11. BMV a Sacro Numismate

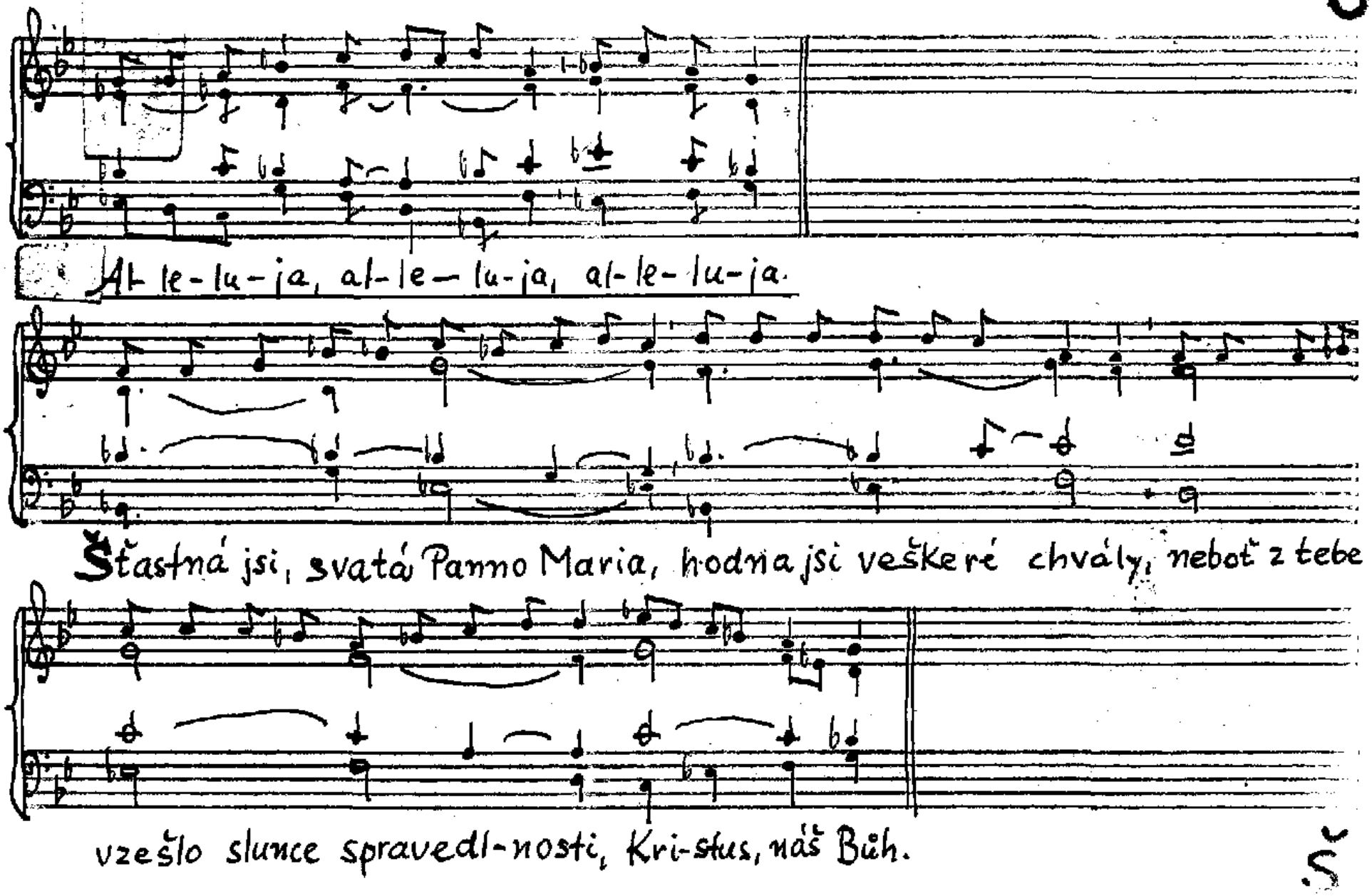

8.9.

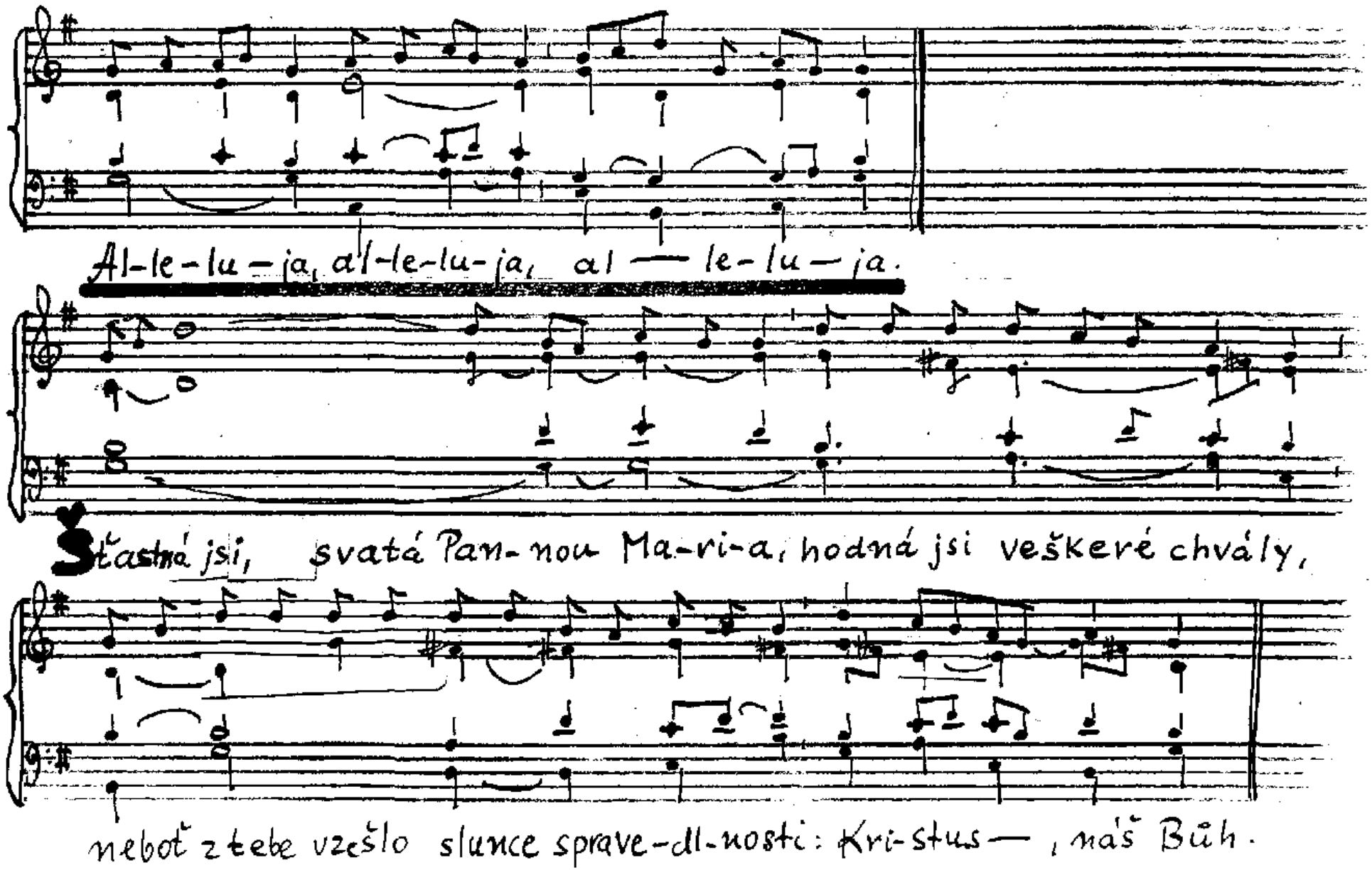
Al-le-lu-ja, al-le-lu-ja, al — le-lu-ja.
Šťastná jsi, svatá Pan-nou Ma-ri-a, hodná jsi veškeré chvály,
neboť z tebe vzešlo slunce sprave-dl-nosti: Kri-stus —, náš Bůh.

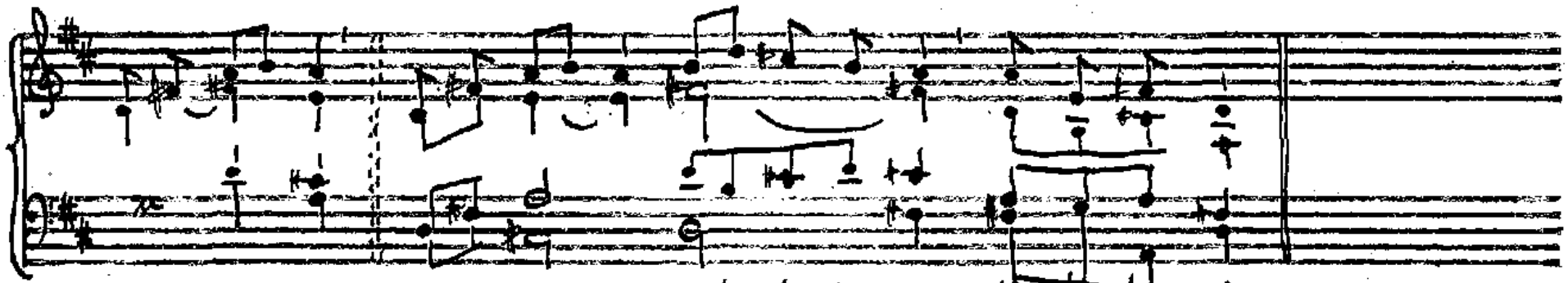

C: Al- le- lu- ja * Vš: al-le-lu- ja, al- le-lu-ja, al - le-lu-ja.

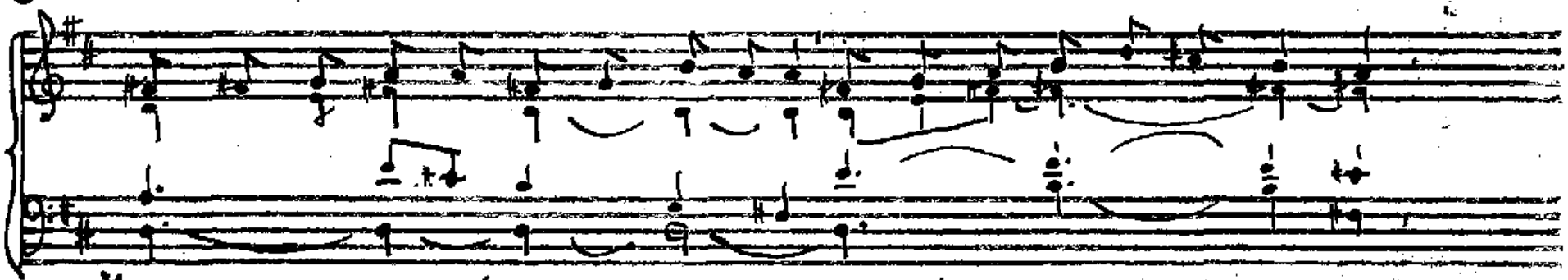

Šťastná jsi, svatá Panno Maria, hodná jsi veškeré chvály,

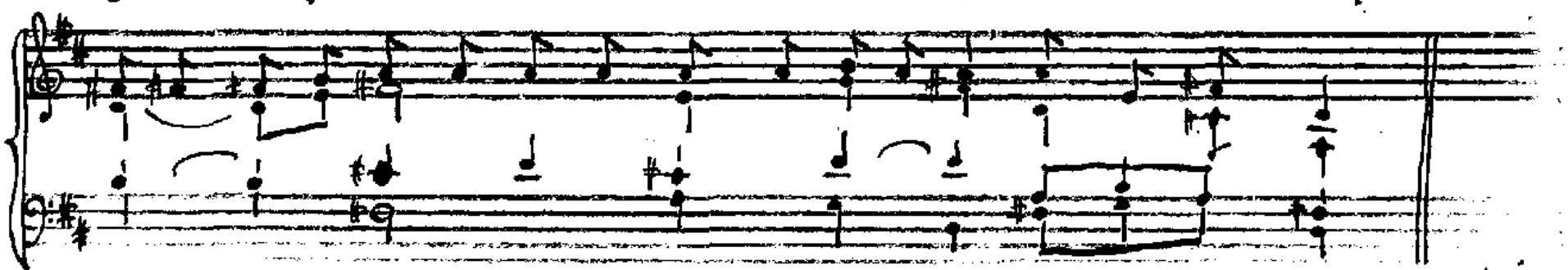

neboť z tebe vzešlo slunce spravedlnosti, Kristus, náš Bůh. ⁒ 6

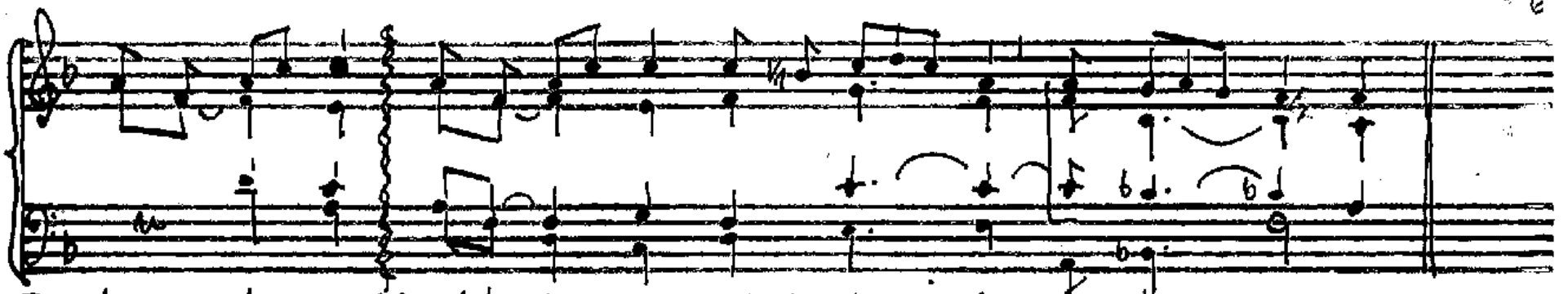
C: Al-le-lu-ja, Vš: al-le-lu-ja, al-le-lu—ja, al-le—lu-ja.

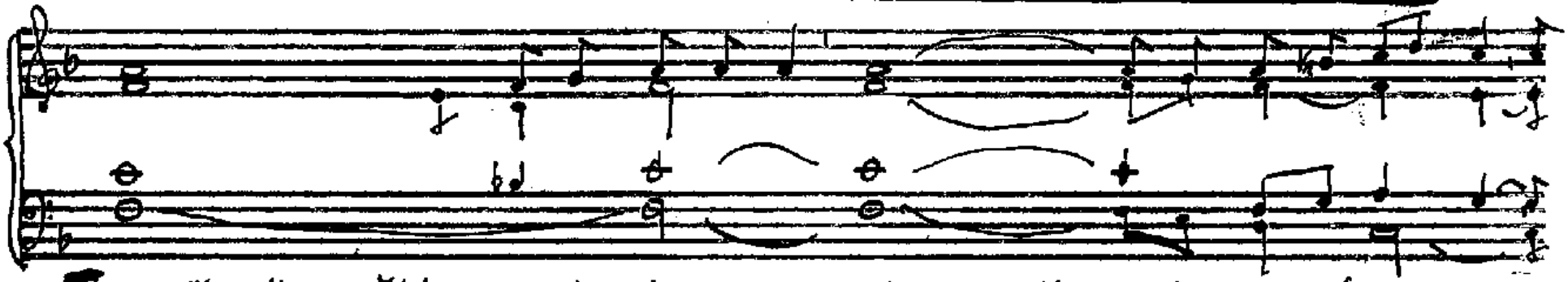
Tak ať vaše světlo svití před lidmi, aby viděli va-še dobré skutky a

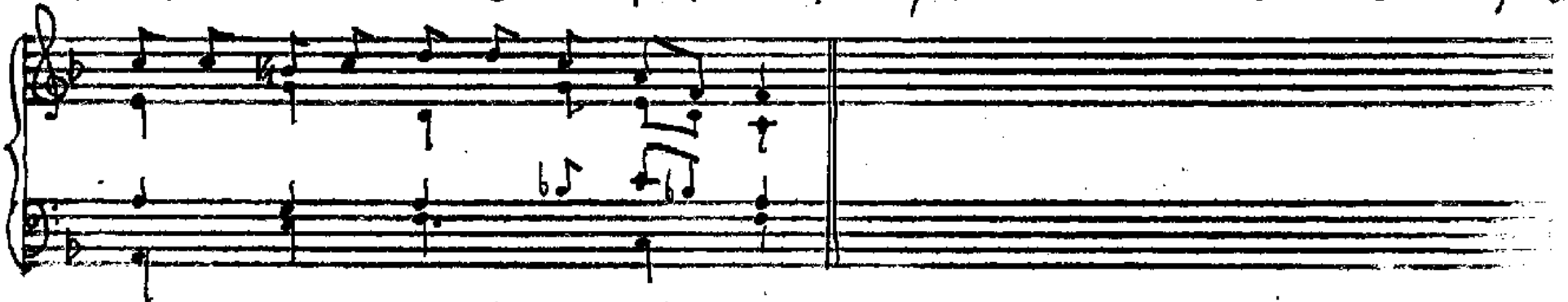
ve-le-bi-li va-še-ho Ot—ce.

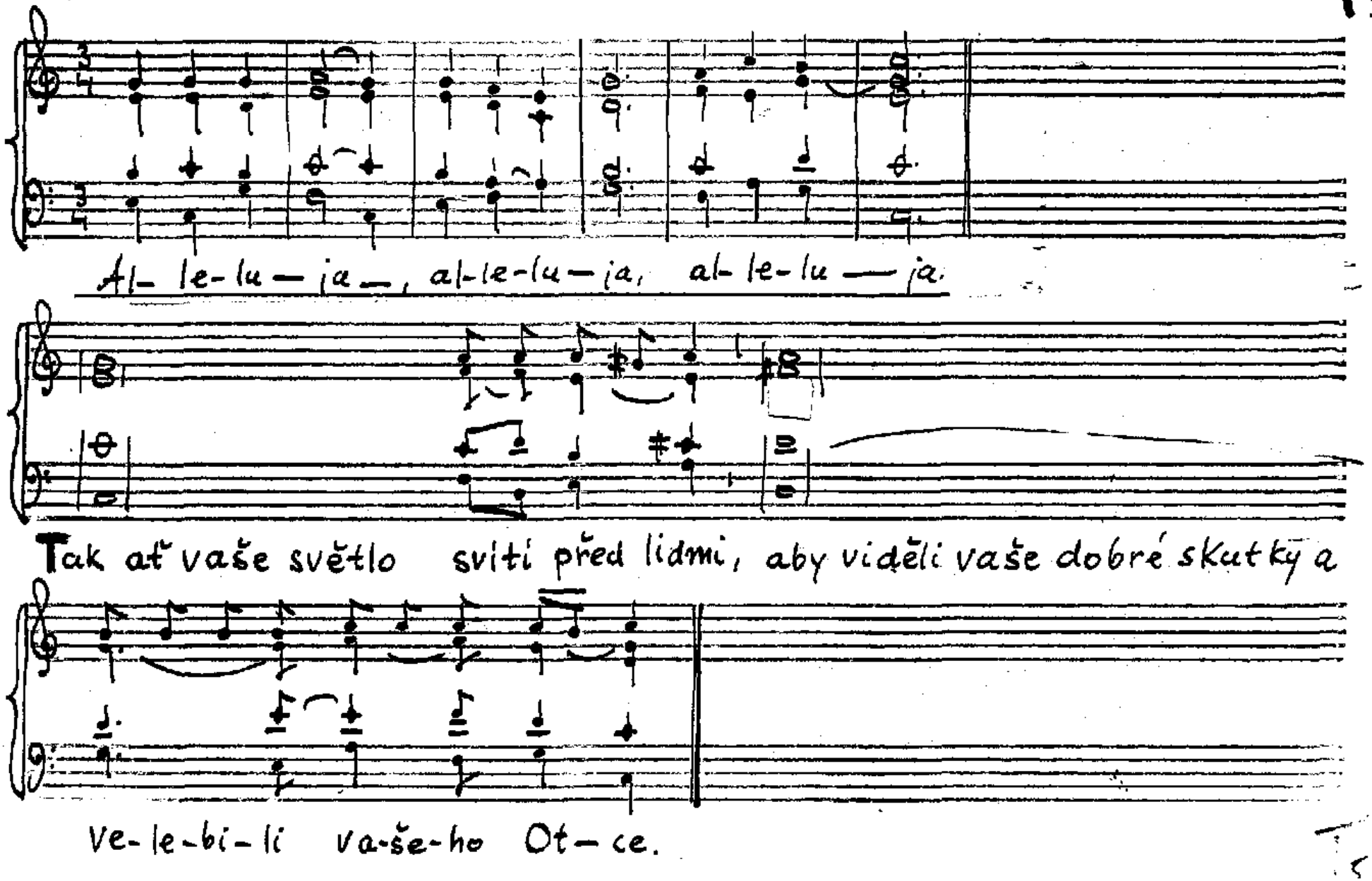
Al- le-lu — ja —, al-le-lu — ja, al- le-lu — ja.
Tak ať vaše světlo svítí před lidmi, aby viděli vaše dobré skutky a
ve-le-bi-li va-še-ho Ot — ce.

Ú 10/I

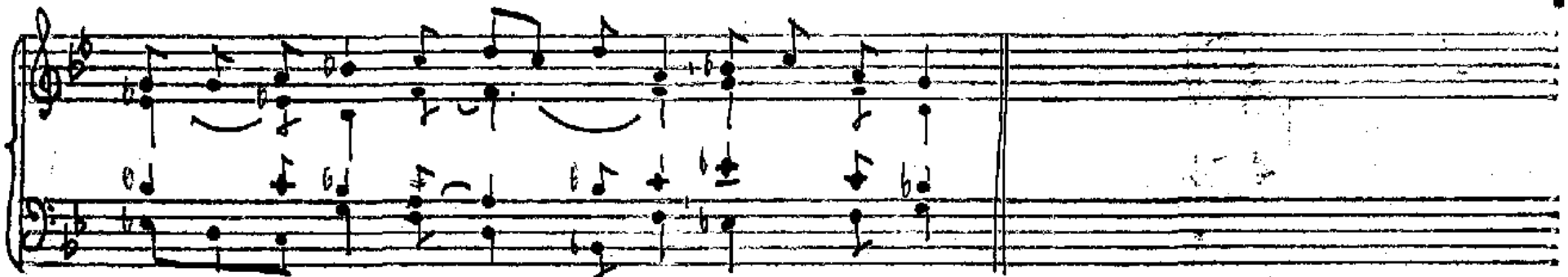

Al-le-lu-ja, al-le—lu-ja, al-le-lu-ja.

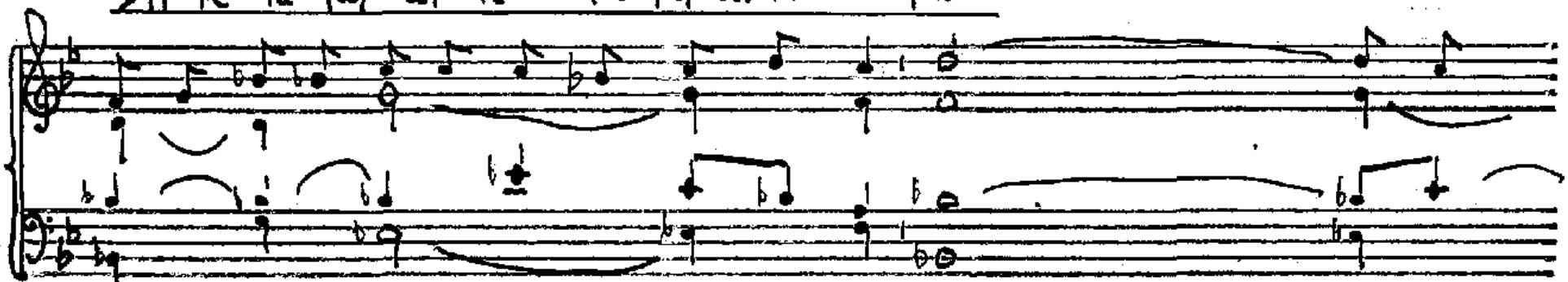

Tak ať svítí vaše světlo před lidmi, aby viděli vaše dobré

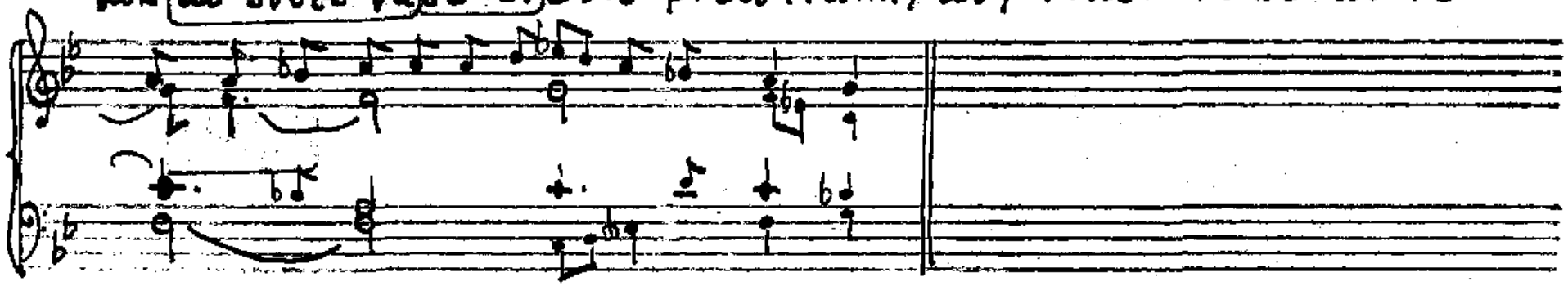

skutky a velebili vašeho Ot-ce.

T 8

Po 25/11 Út 10/11

T 2

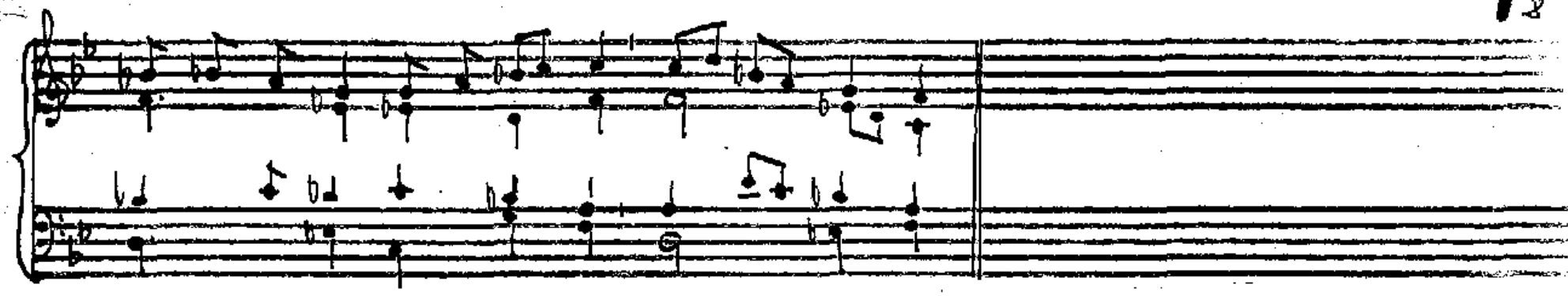

Al-le-lu-ja, al-le-lu-ja, al-le-lu-ja.

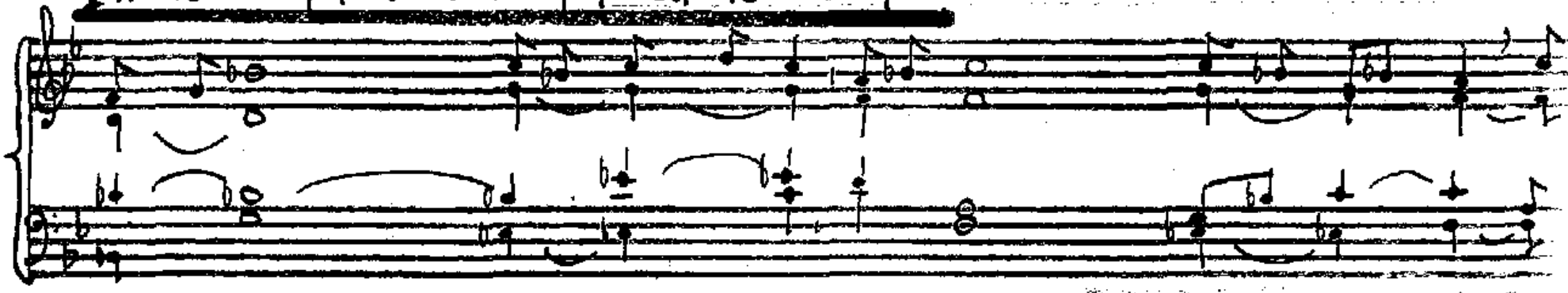

Tak ať vaše světlo svítí před lidmi, aby viděli vaše dobré skutky a

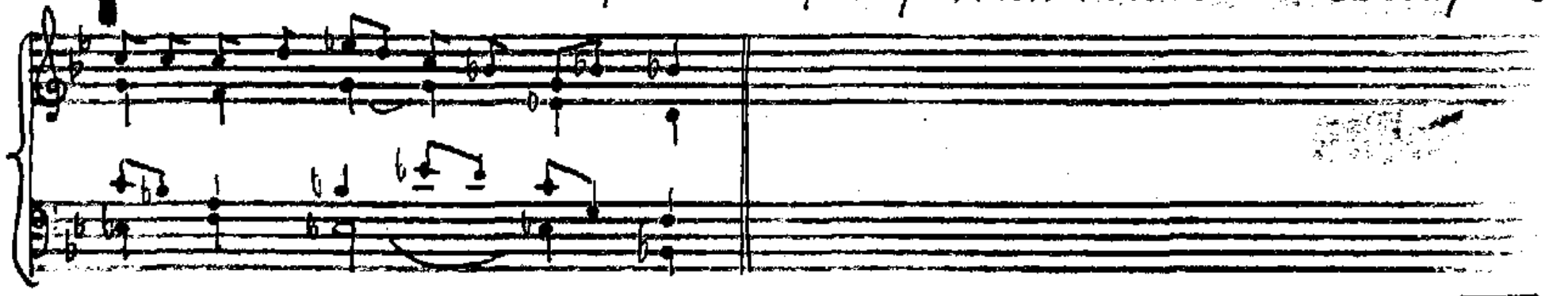

velebi-li va-šeho Ot-ce.

T 2

Po 24/11

T1

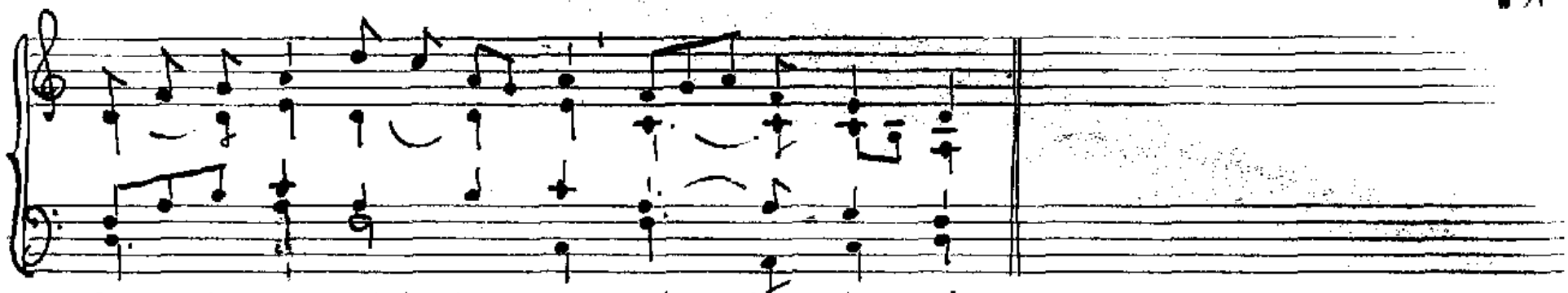

Al-le-lu-ja, al-le-lu-ja, al—le-lu—ja.

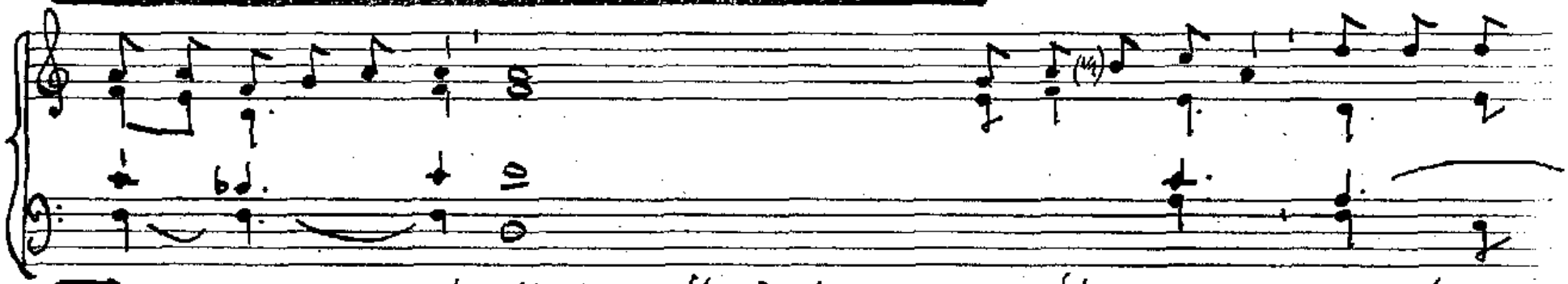

Tak Bůh mi-lo-val svět, že dal svého jednoro-ze-ného Syna; každý, kdo

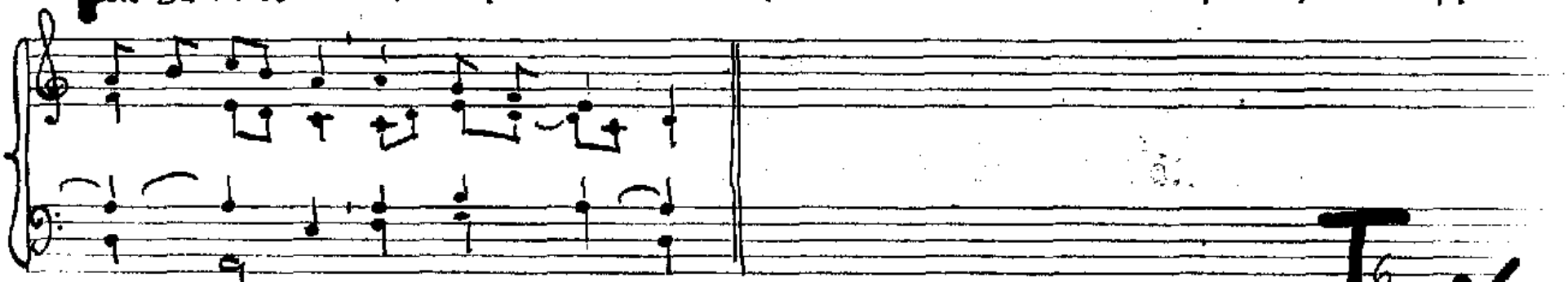

v něho vě-ří, má život věčný.

T6

%

St 2. Vel. Po 24/I

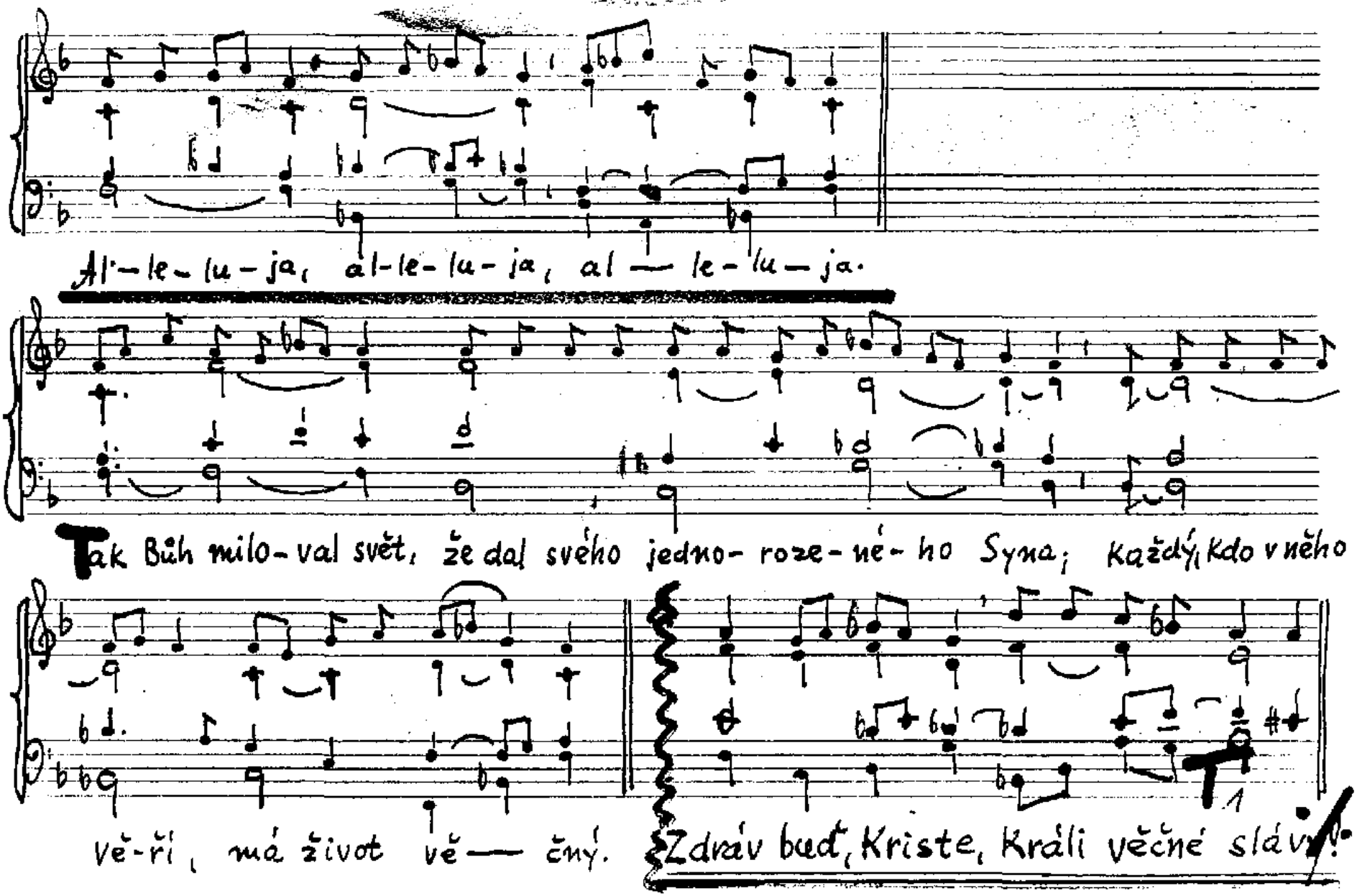

St 2/Vel , N 9/c Po 24/I

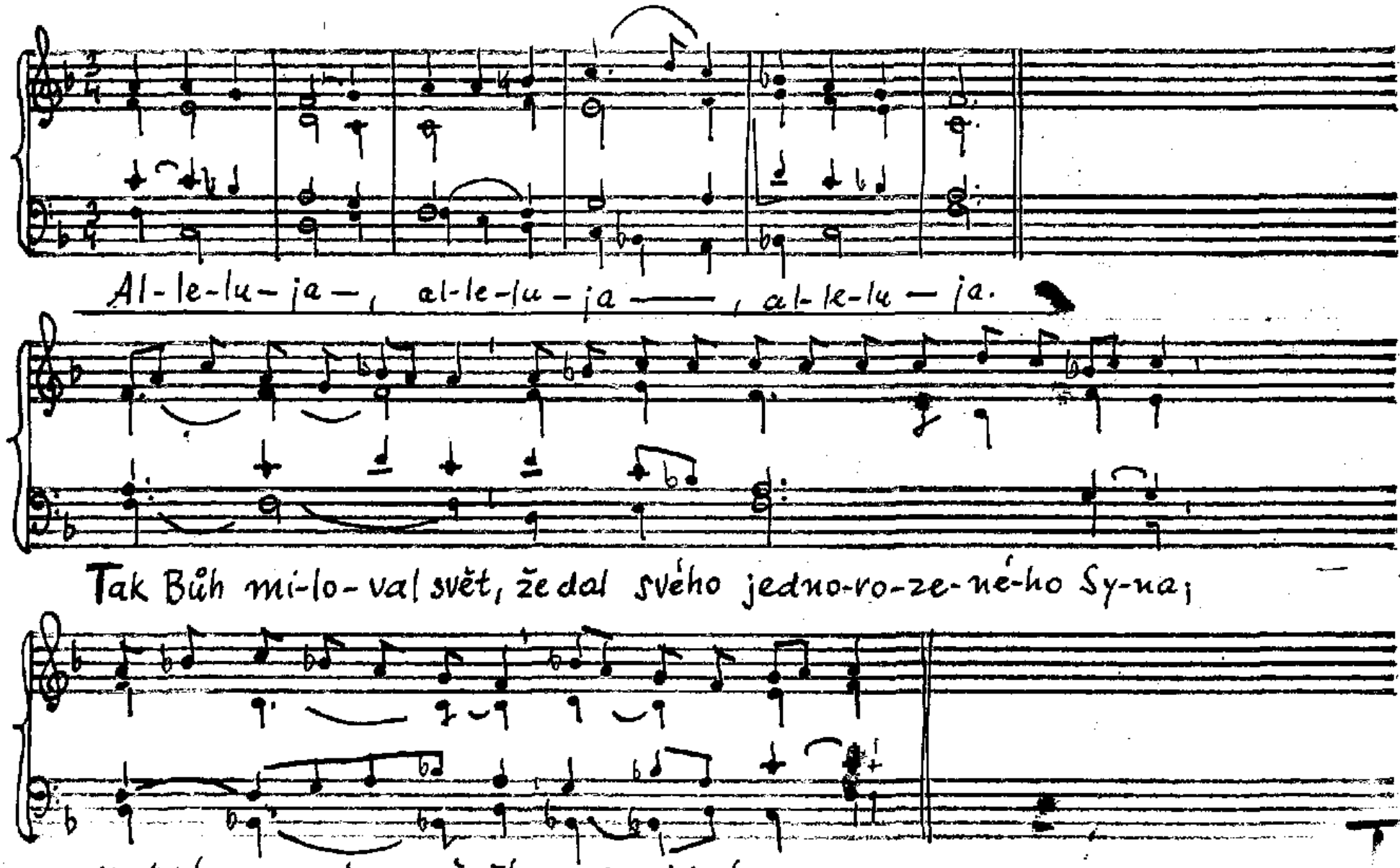

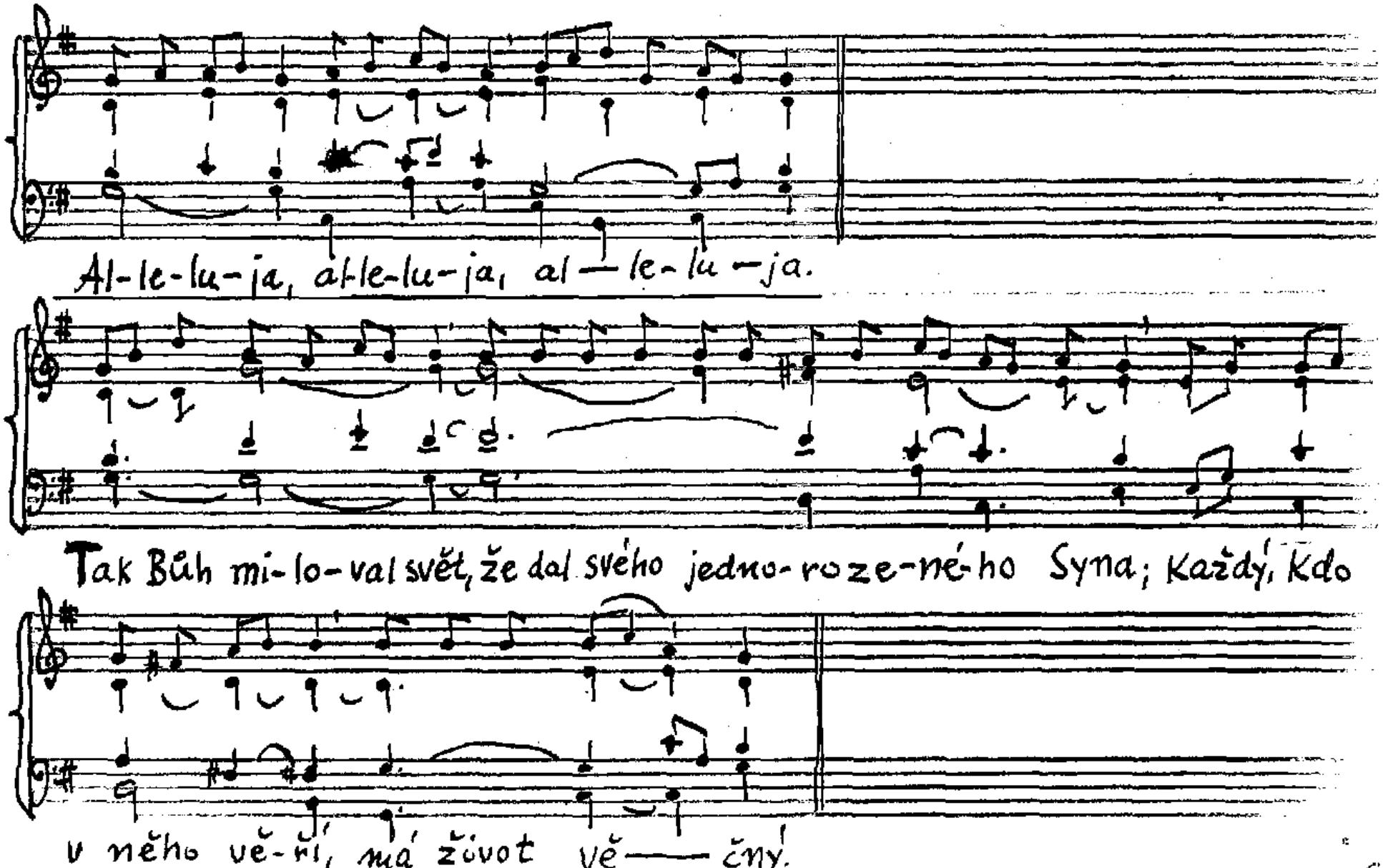
Al-le-lu-ja, al-le-lu-ja, al — le-lu — ja.
Tak Bůh mi-lo-val svět, že dal svého jedno-ro-ze-né-ho Syna; Každý, kdo
v něho vě-ří, má život vě — čný.

So 3/I,

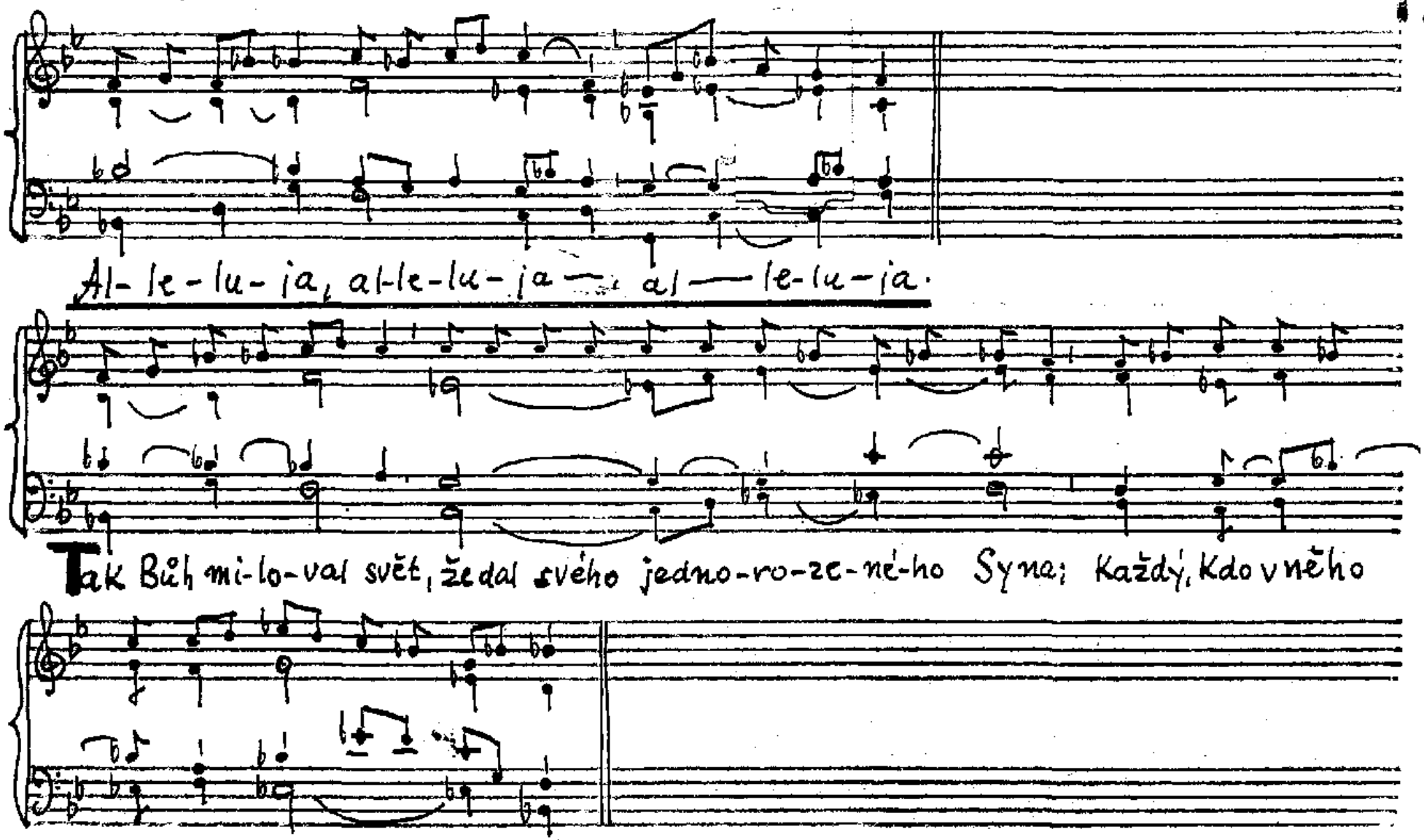
Al-le-lu-ja, al-le-lu-ja — al — le-lu-ja.
Tak Bůh mi-lo-val svět, že dal svého jedno-ro-ze-né-ho Syna; Každý, kdo v něho
vě-ří, má život věčný.

So 3/11

T 5

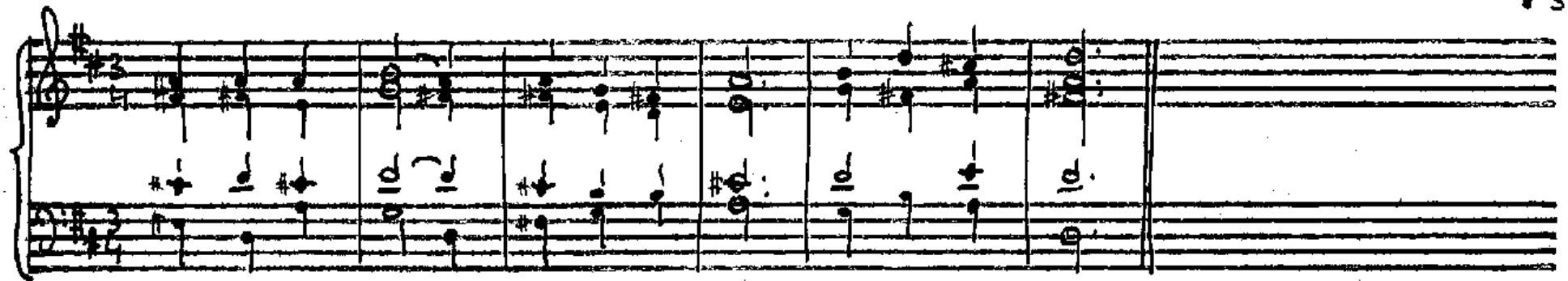

Al- le-lu- ja —, al- le-lu- ja, al- le- lu — ja.

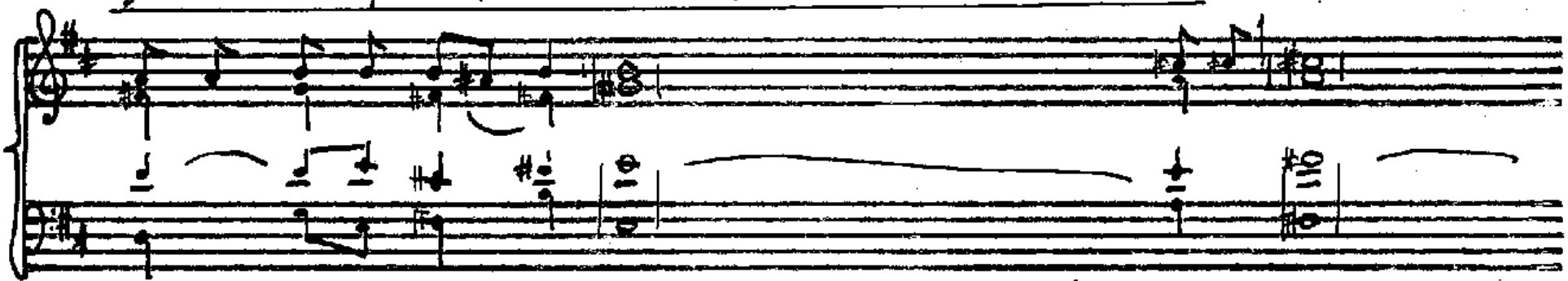

Tak Bůh mi-lo- val svět, že dal svého jednorozeného Syna; každý, kdo v něho

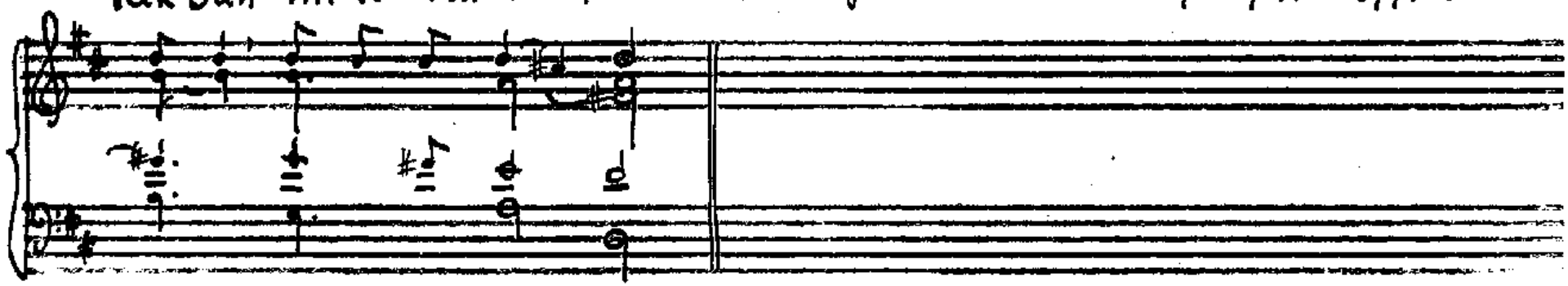

vě-ří, má život věč- ný.

T 8

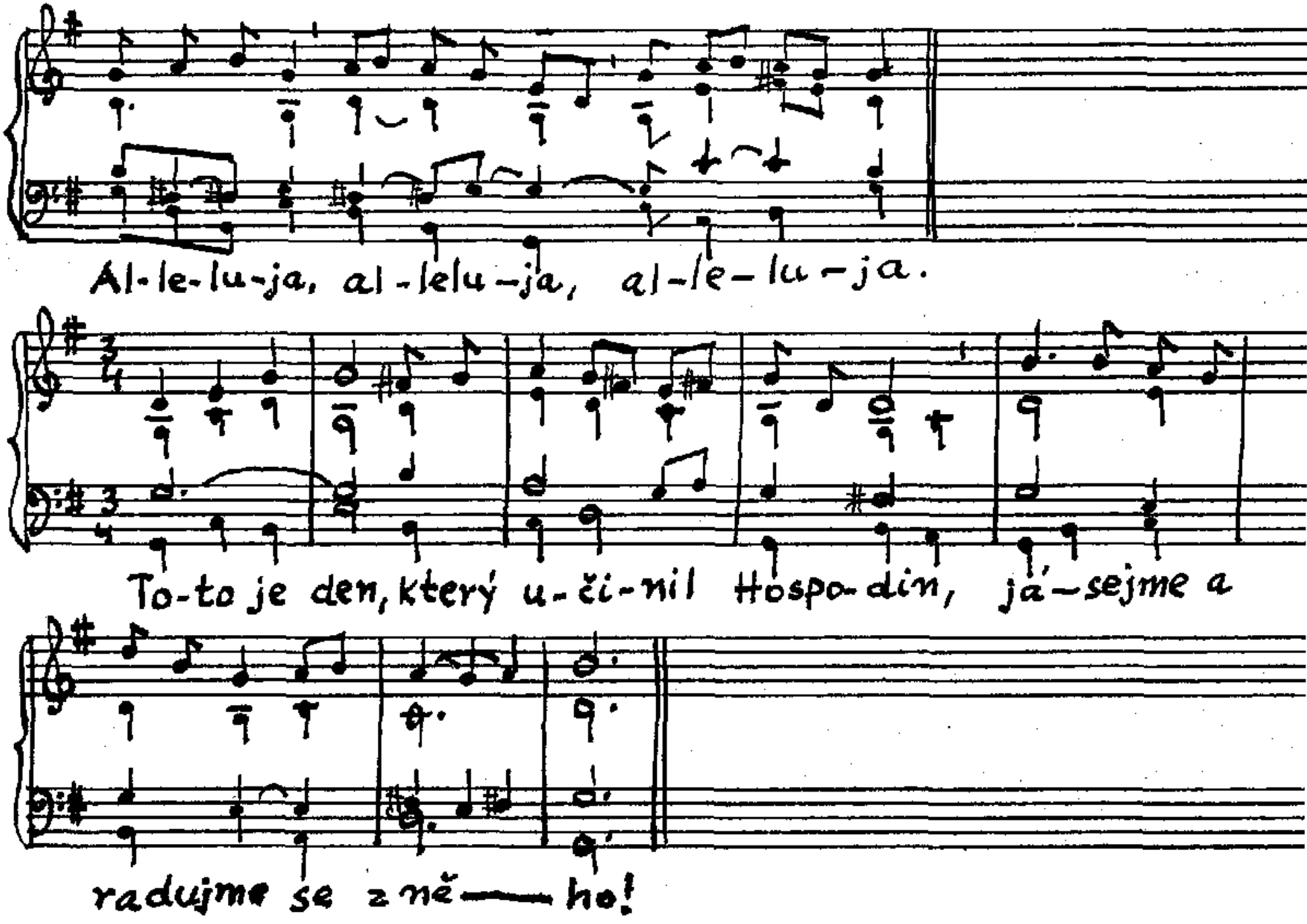
Al-le-lu-ja, al-lelu-ja, al-le-lu-ja.
To-to je den, který u-či-nil Hospo-din, já-sejme a
radujme se z ně—ho!

6.8.

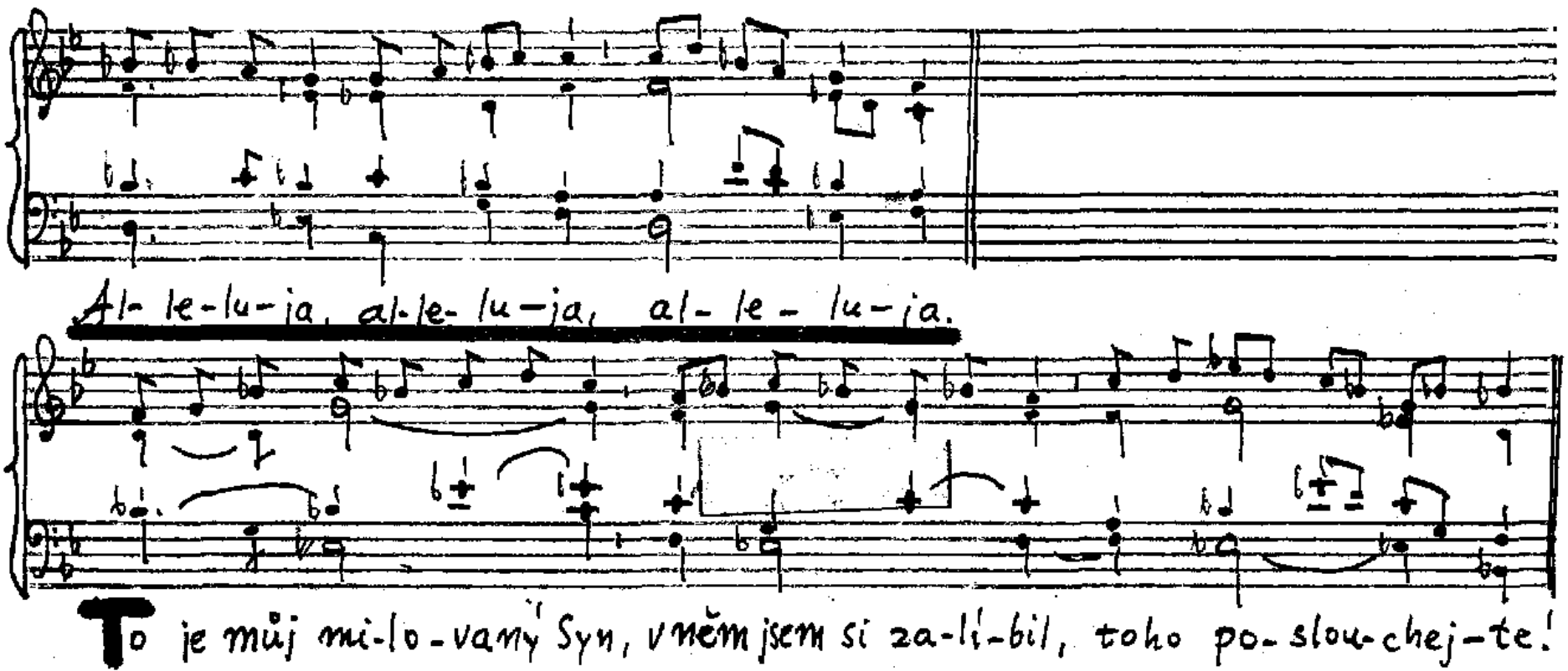
Al- le-lu-ja, al-le- lu-ja, al- le - lu-ja.
To je můj mi-lo-vaný Syn, v němž jsem si za-lí-bil, toho po-slou-chej-te!

So 3/Vel

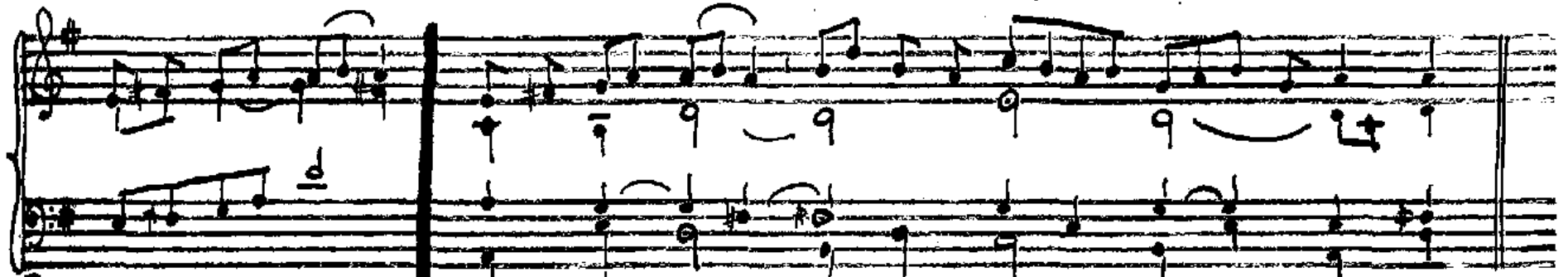

C Al-le-lu-ja, al-le-lu-ja, al-le-lu-ja, al-le-lu-ja.

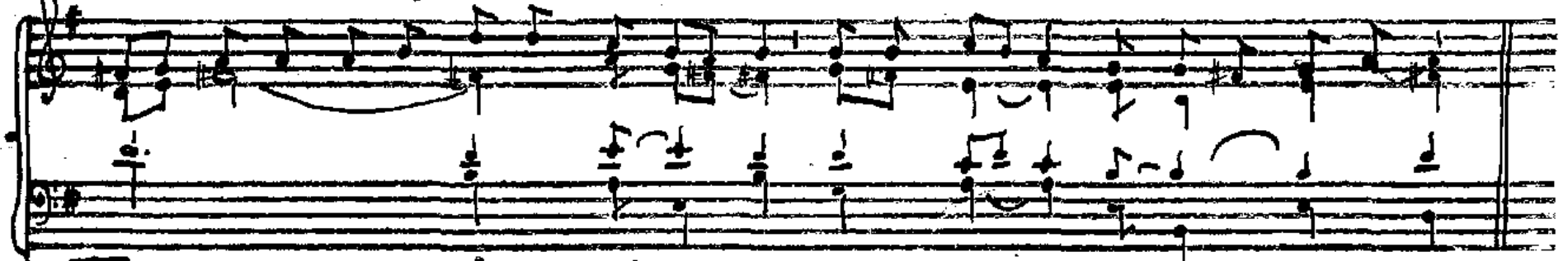

C Tvá slo-va, Pane, jsou duch a ži-vot, tys máš slo-va věčné-ho ži-vo-ta.

T 4

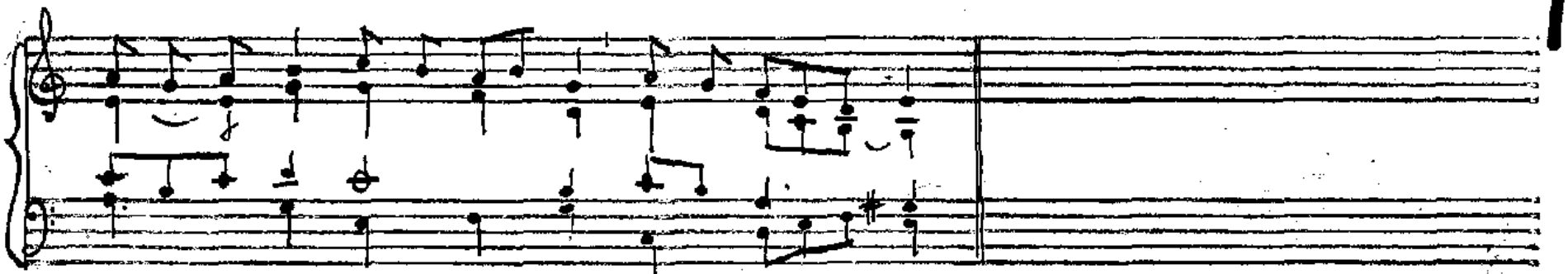

Al-le-lu-ja, al-le-lu-ja, al-le-lu-ja.

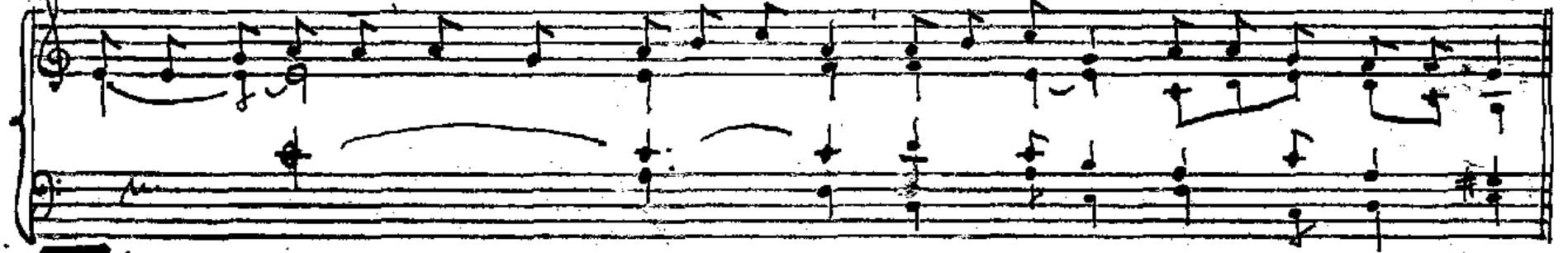

Tvá slova, Pane, jsou duch a jsou ži-vot; ty máš slova věčné-ho ži-vo-ta.

N XV/C Žalm 68 sešit II/C

15

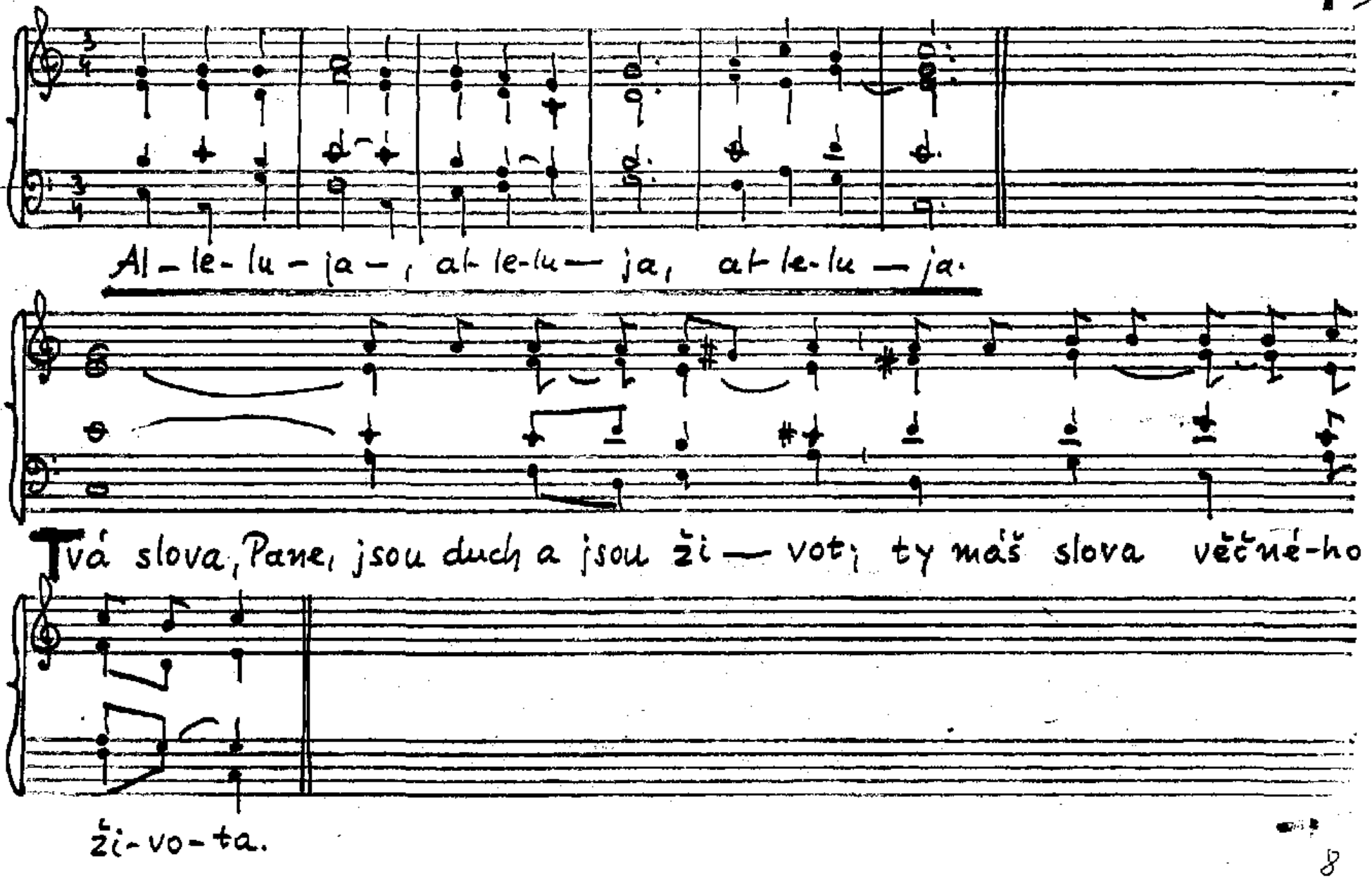

8

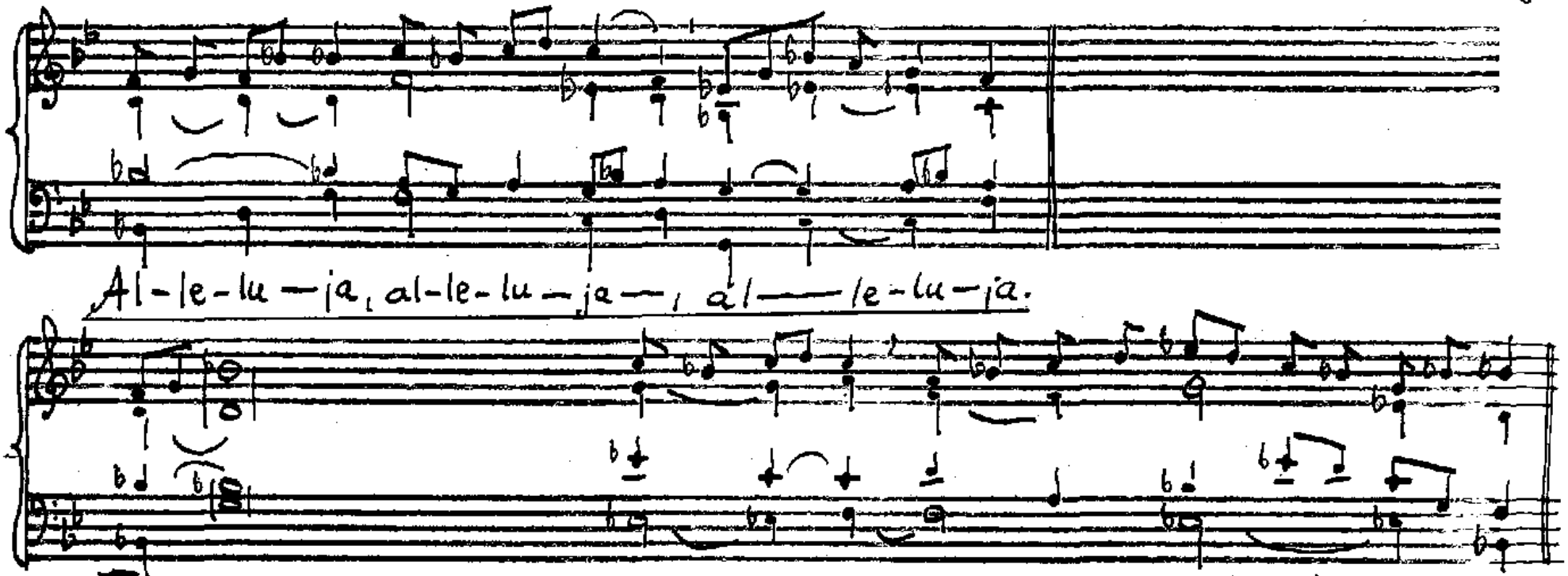
Al-le-lu-ja, al-le-lu-ja, al-le-lu-ja.
Tvá slova, Pane, jsou duch a jsou ži-vot, ty máš slova věč-ného ži-vo-ta.

XXI/B 1 Čt 6/II XV/C Čt 6/II

T

6

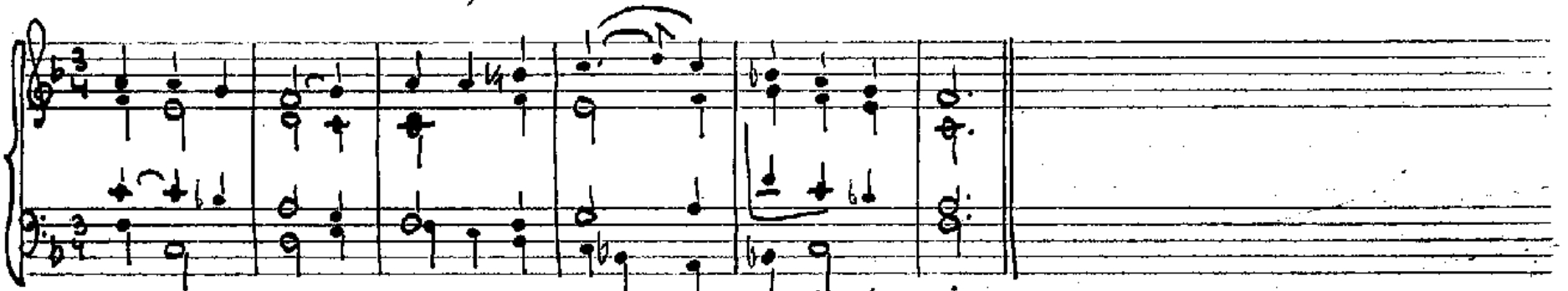

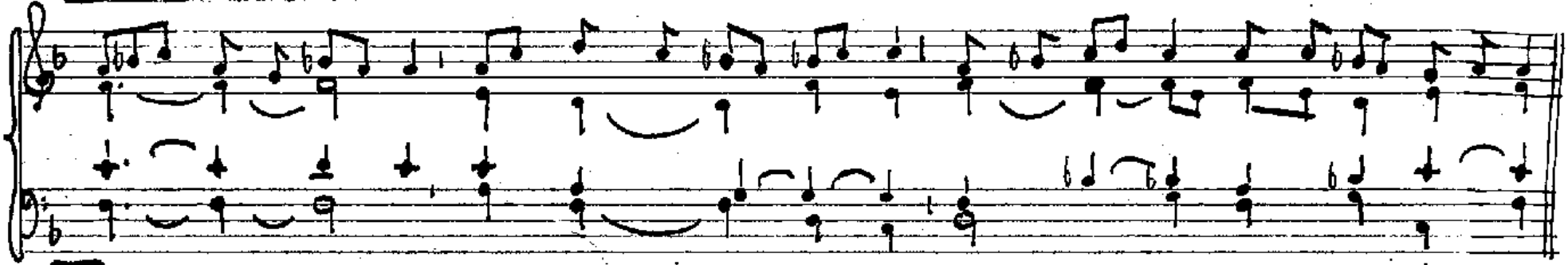

Čt 6/I

St 3 – Po

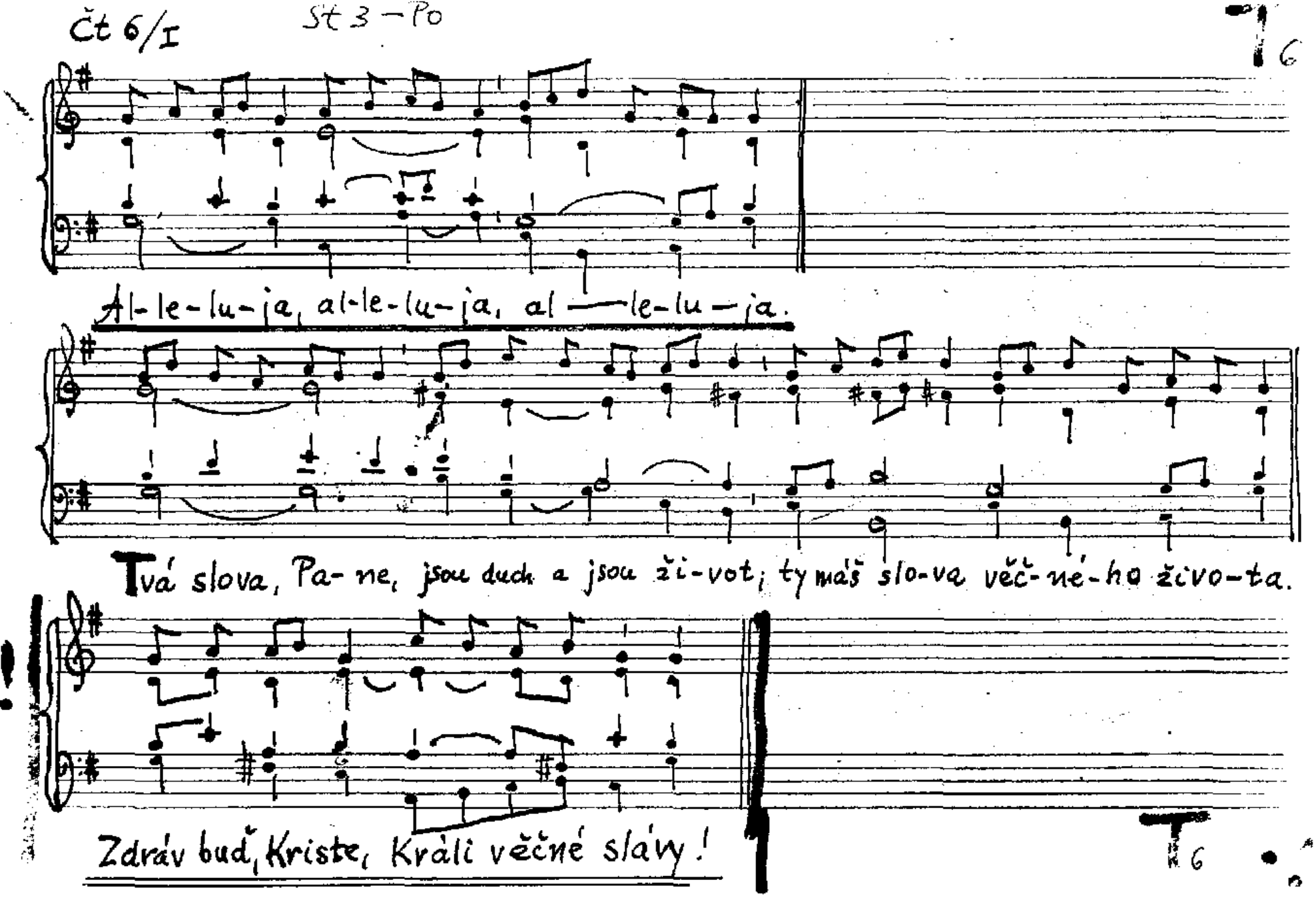
Al-le-lu-ja, al-le-lu-ja, al — le-lu-ja.
Tvá slova, Pa-ne, jsou duch a jsou ži-vot; ty máš slo-va věč-né-ho živo-ta.
Zdráv buď, Kriste, Králi věčné slávy!

XXVI/B

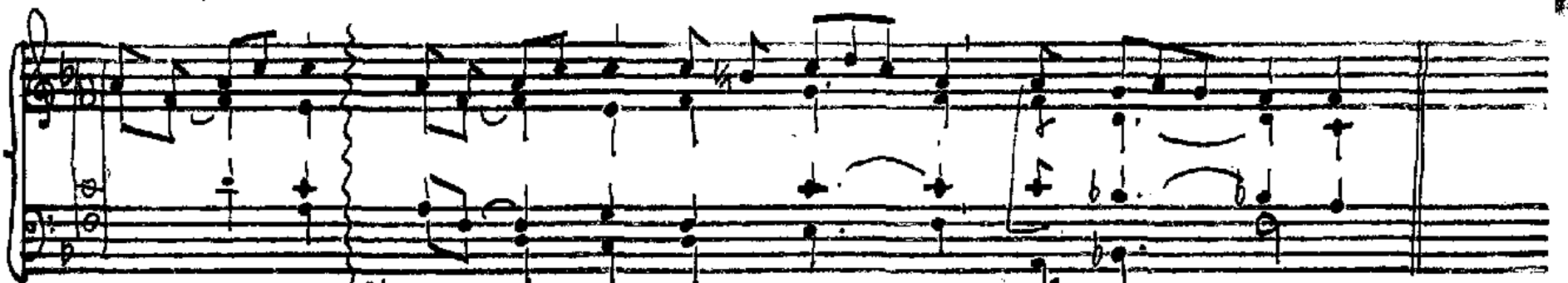

C: Al-le-lu-ja ℣: alle-lu-ja, al-le-lu — ja, al-le — lu-ja.

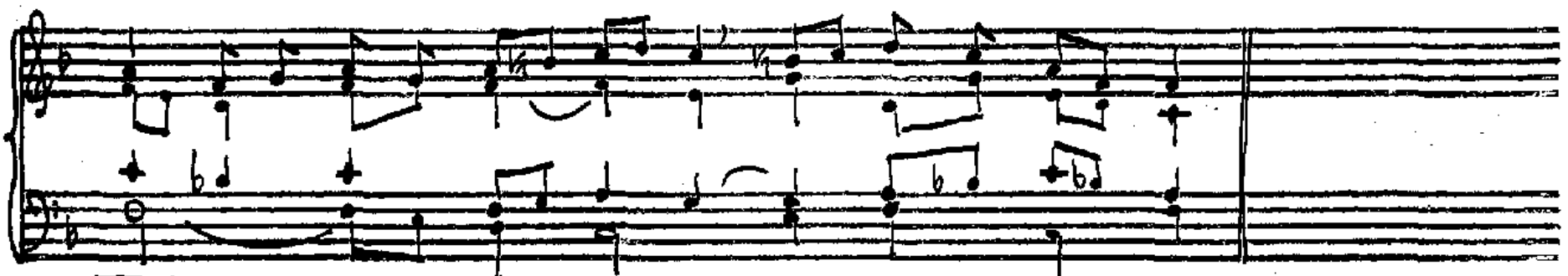

Tvé slovo, Pane, je pravda; po-svěť nás prav-dou.

24.6. Narození sv. Jana Křtitele

I.

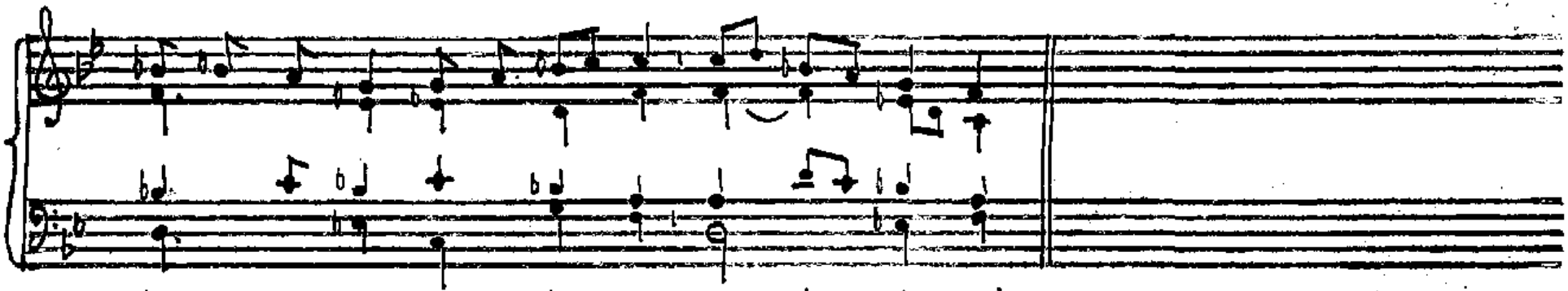

Al-le-lu-ja, al-le-lu-ja, al-le-lu-ja.

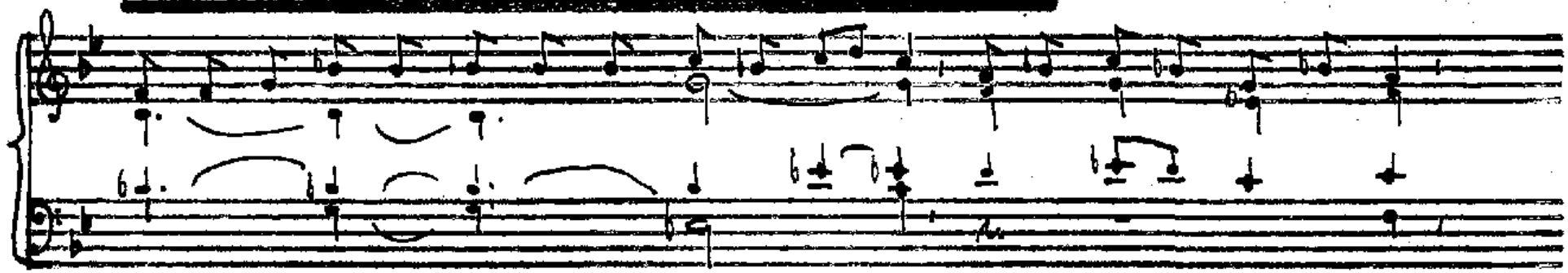

Ty, dí-tě, budeš pro-rokem Nejvyš-ší-ho, neboť pů-jdeš před Pánem

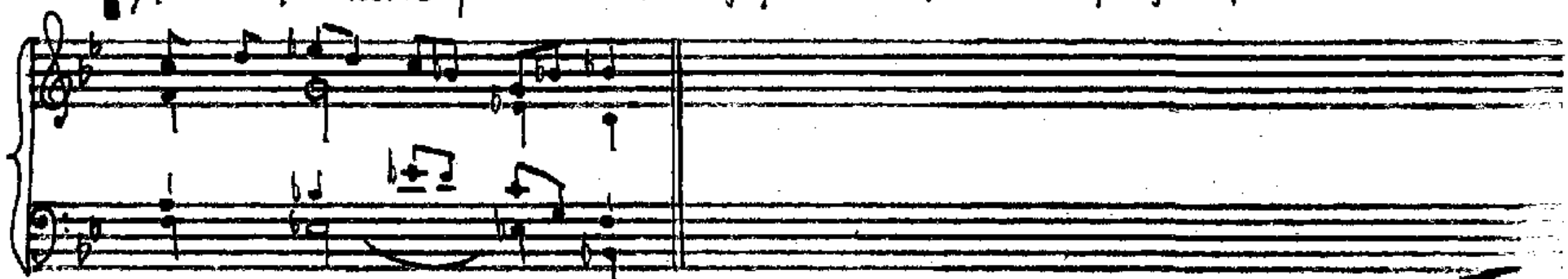

připra-vit mu ce-stu.

24. 6. Narození sv. Jana Křtitele

II. T 4

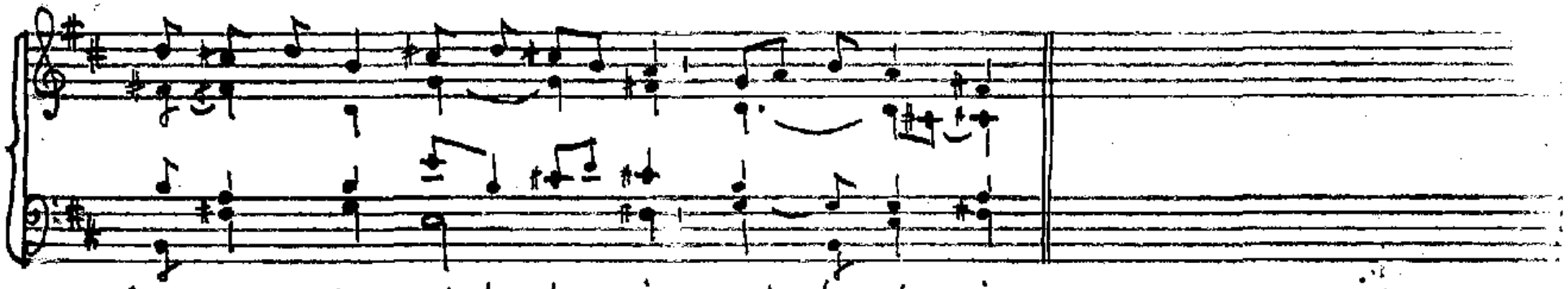

Al-le-lu-ja, al-le-lu-ja, al-le-lu-ja.

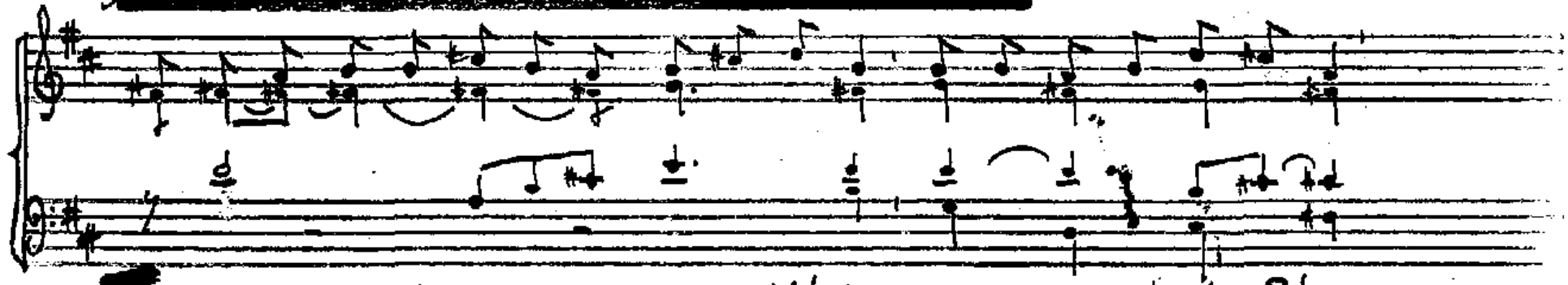

Ty, dítě, budeš prorokem Nejvyšší-ho, neboť půjdeš před Pánem

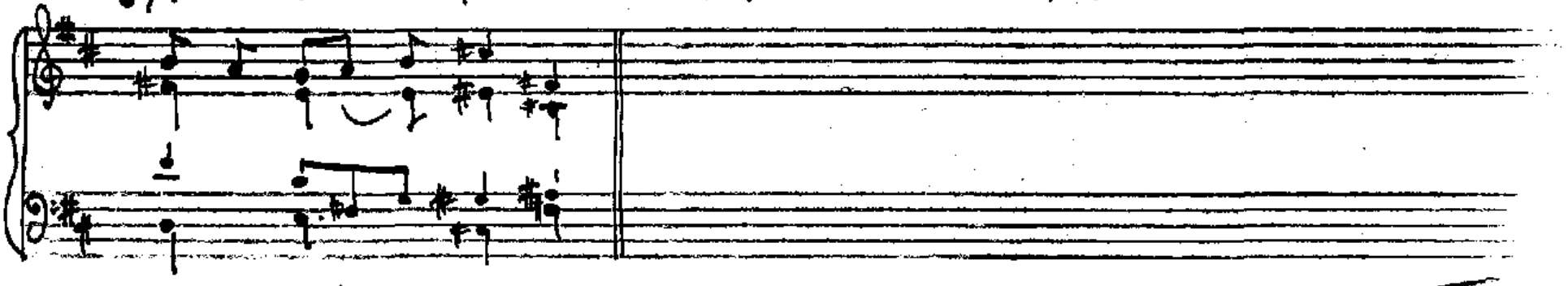

připra-vit mu cestu.

T 8

24. 6. Slavnost Narození sv. Jana Křt.

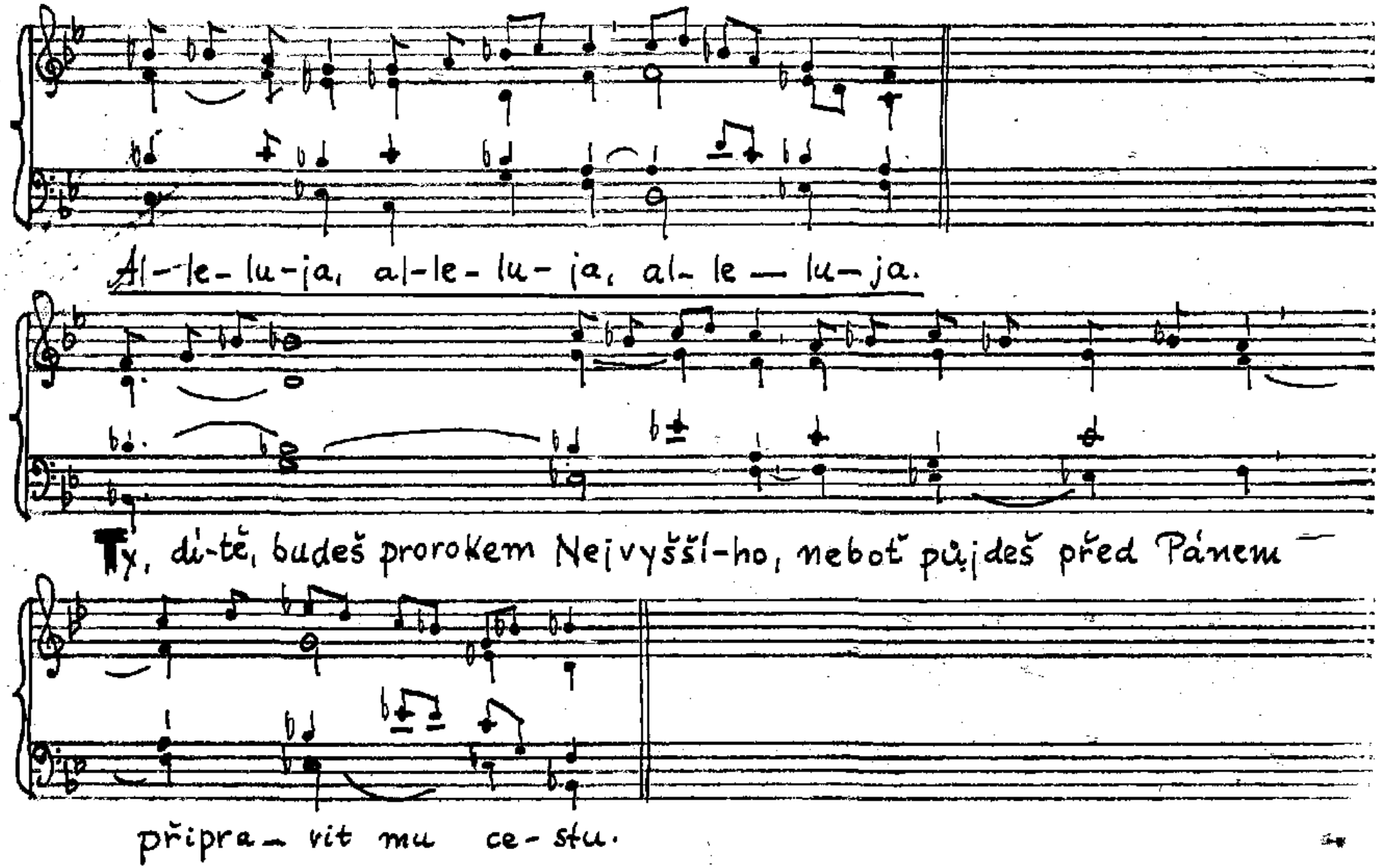

24. 6. R. mše sv. ve dne

Slavnost sv. Jana Křtitele

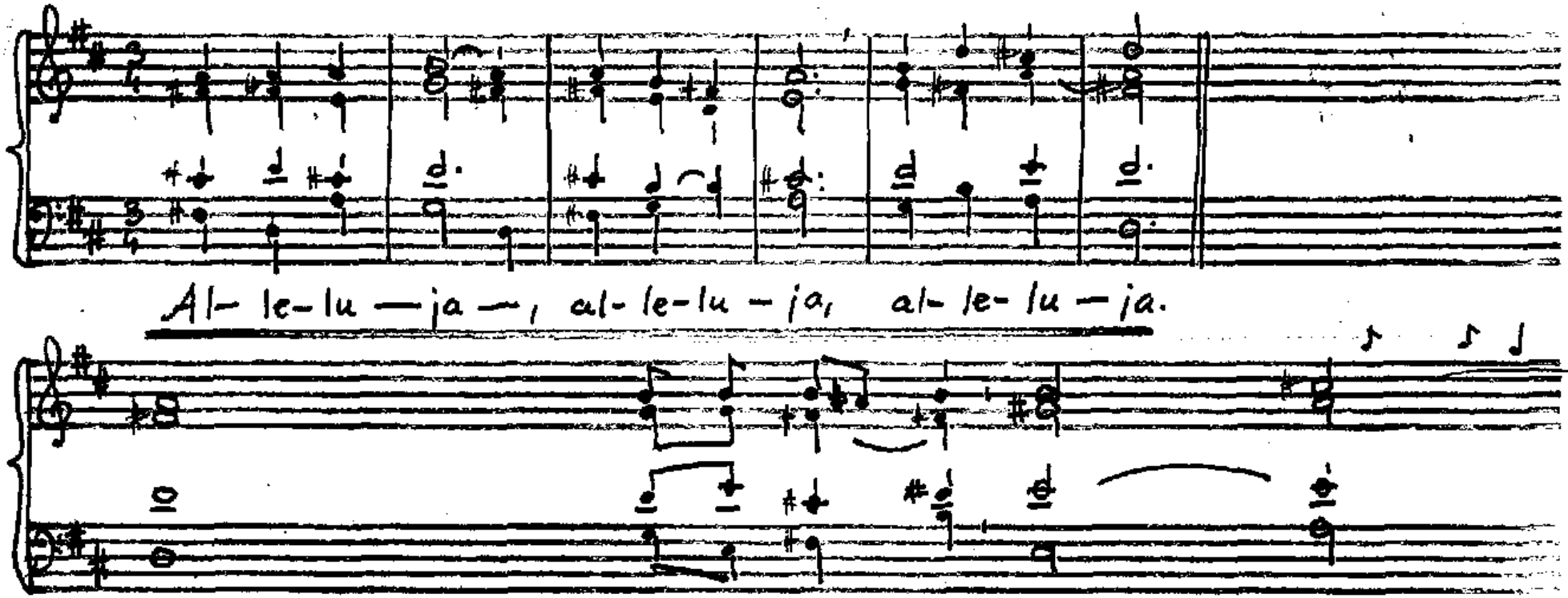

Čt 18/11

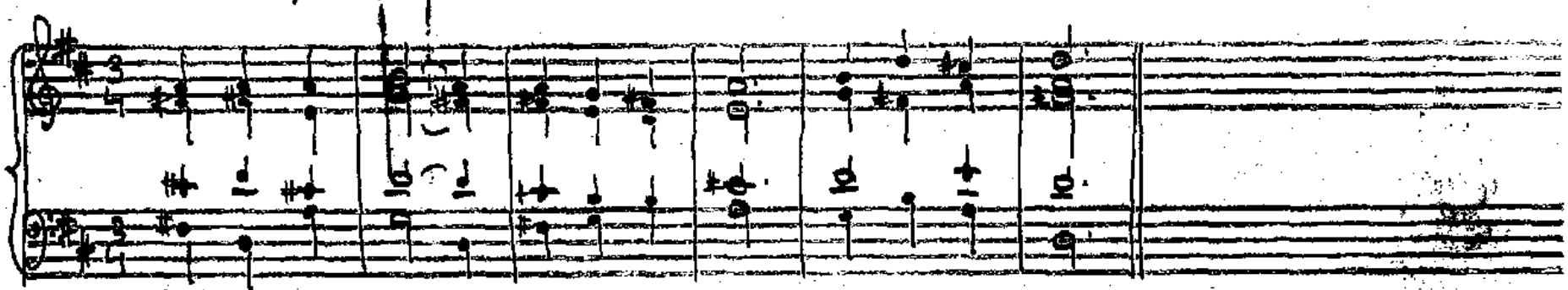

Al- le-lu — ja, al- le-lu — ja, al- le-lu — ja.

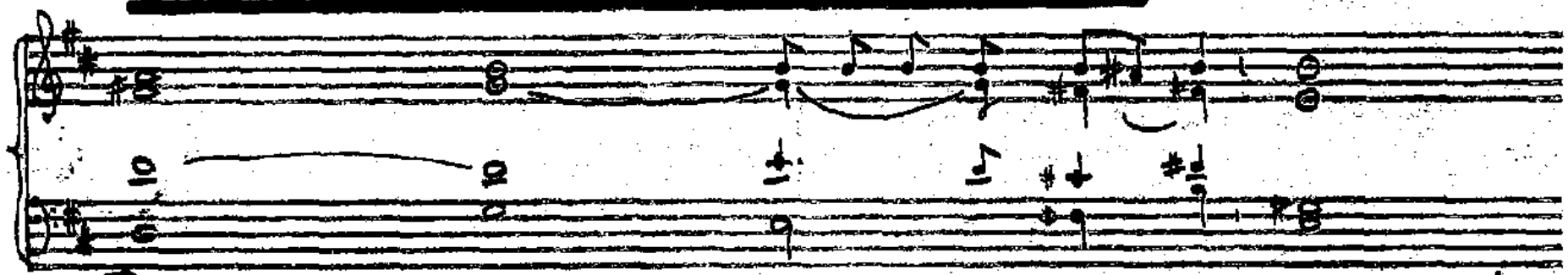

Ty jsi Petr- Skála – a na té skále zbuduji svou cír- kev, a pekelné

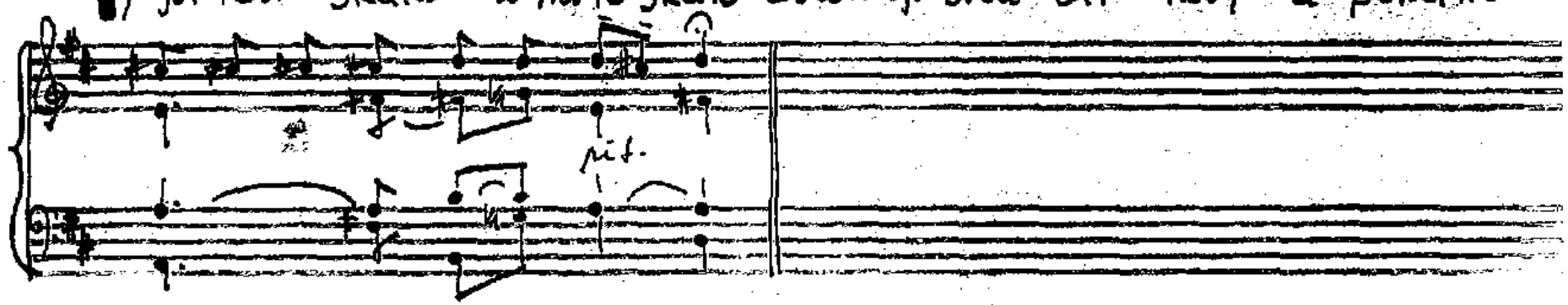

moc- no- sti ji nepře- mo- hou.

Žalm 10

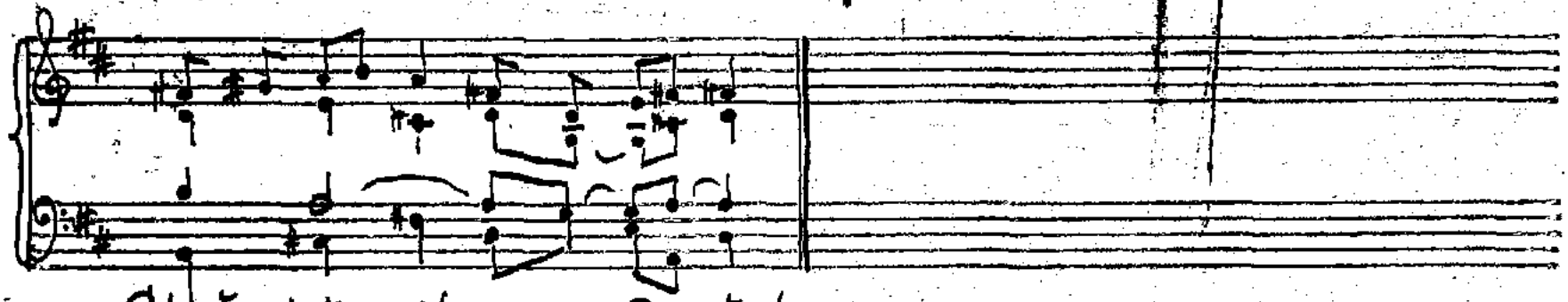

Stvoř mi či-sté srdce, Bo-že!

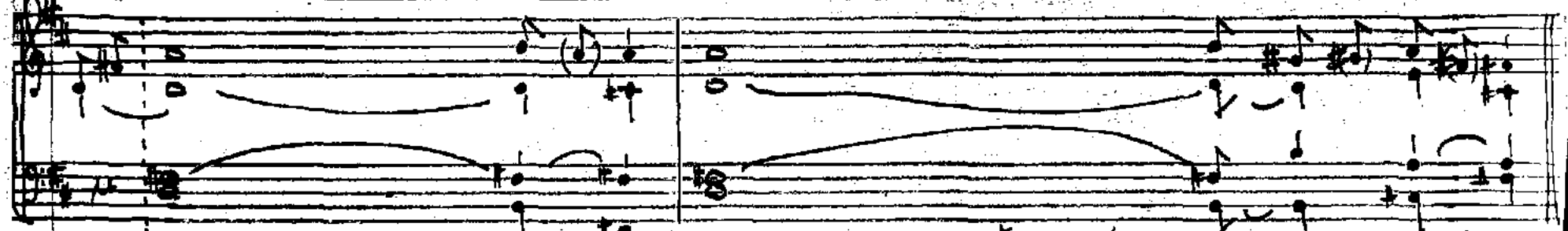

1. Stvoř mi čisté srdce, Bo — že * obnov ve mně ducha vy- tr — va-lo sti.
2. Neodvrhuj mě od své tvá — ře * a neodnímej mi svého sva-té-ho du — cha
3. Vrať mi radost z tvé o-chrany * a posilni mou vel-ko — duš - nost
4. Budu učit bezbožné tvým ce — stám * a hříšníci se budou o — bra-cet k to — bě
5. Vždyť nemáš zálibu v o-bě-ti * Kdybych věnoval žertvu, nebyla by ti mi — lá
6. Mou obětí, Bože, je zkrouše-ný duch * zkroušeným a pokorným srdcem nepo — hrd-neš, Bo — že.

All %

Ne XXI/A

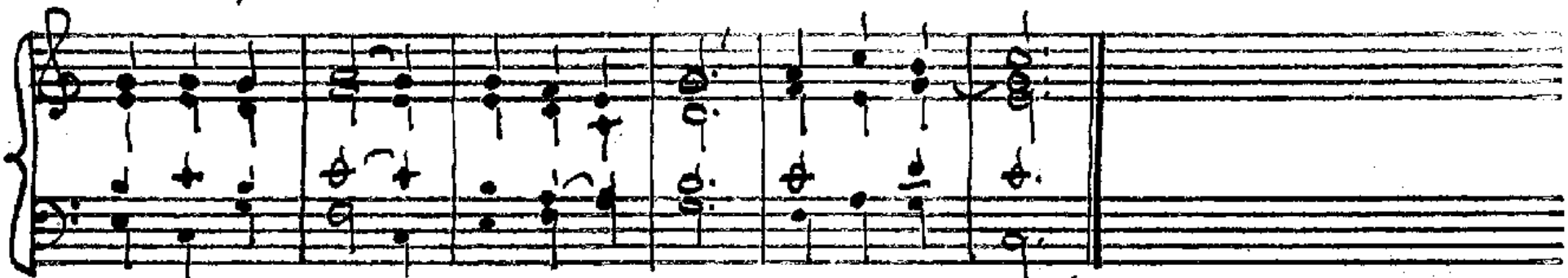

Al-le-lu-ja – al-le-lu-ja, al-le-lu-ja!

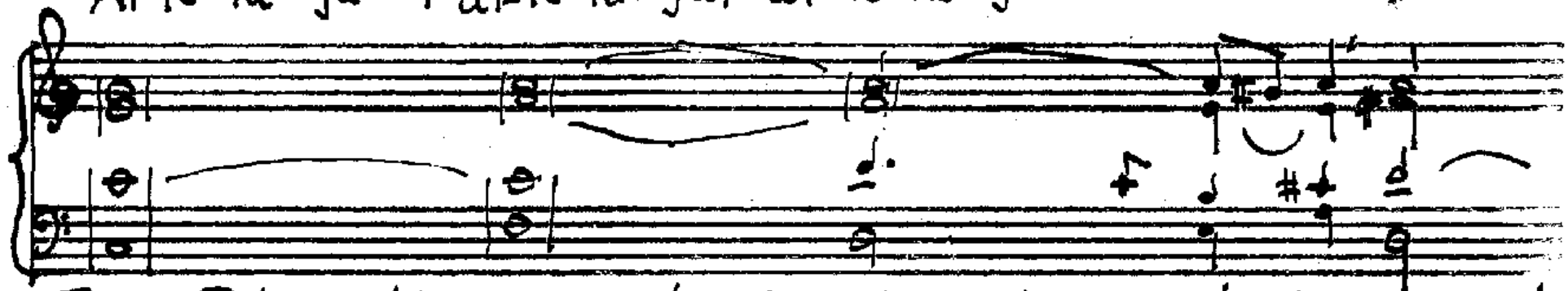

Ty jsi Petr, Skála, a na té skále zbuduji svou cír-kev a pekelné

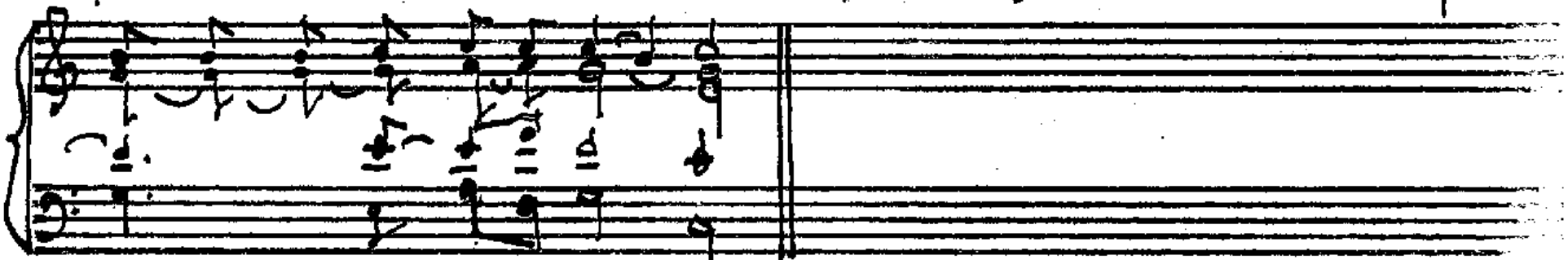

mocnosti ji nepře mo- hou!

29.6. Sv. Petra a Pavla (II. mše sv.)

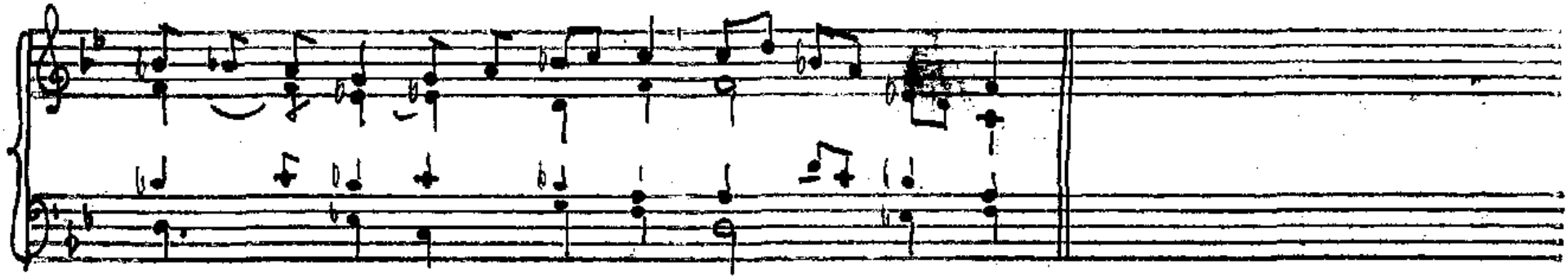

Al- le-lu-ja, al-le- lu- ja, al- le- lu- ja.

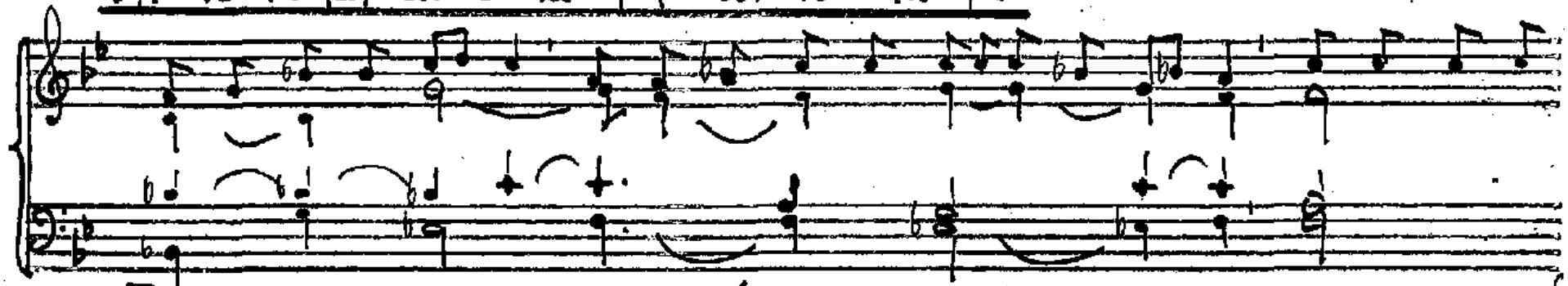

Ty jsi Petr- Ská-la, a na té skále zbuduji svou církev a pe-kelné

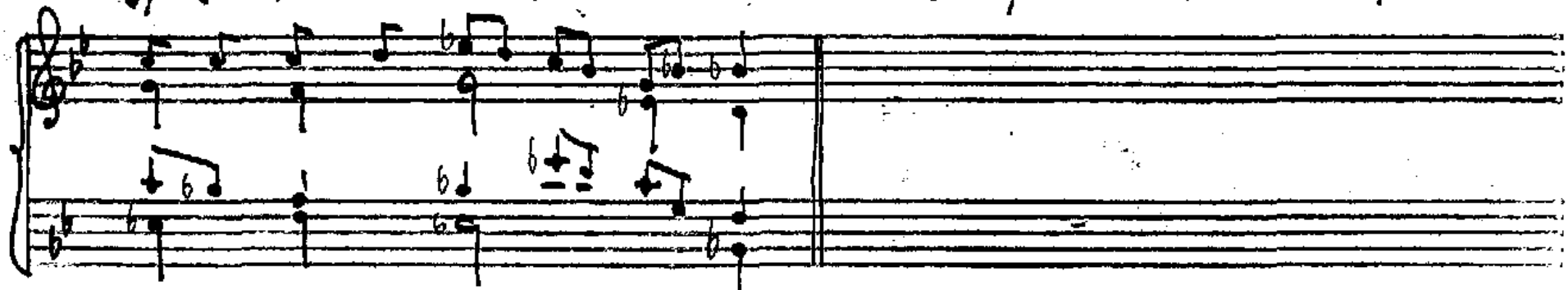

mocno-sti ji ne-pře- mo-hou.

Ne 21/A

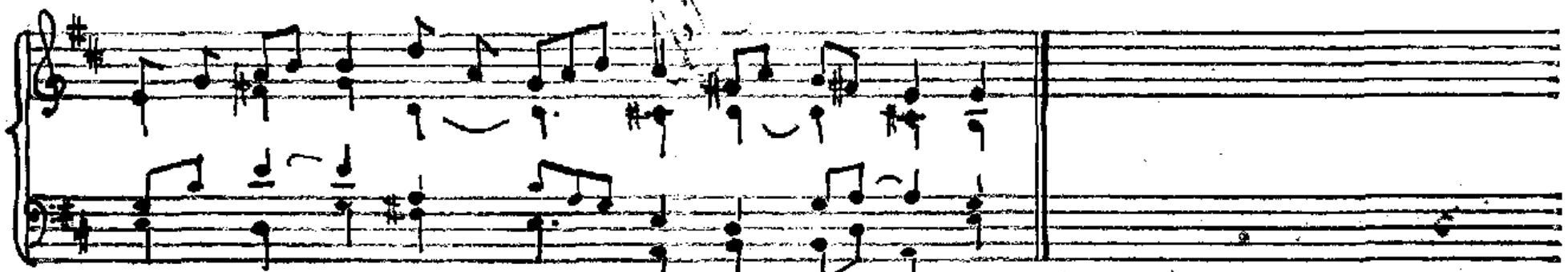
Al-le-lu-ja, al-le-lu — ja, al — le- lu-ja.

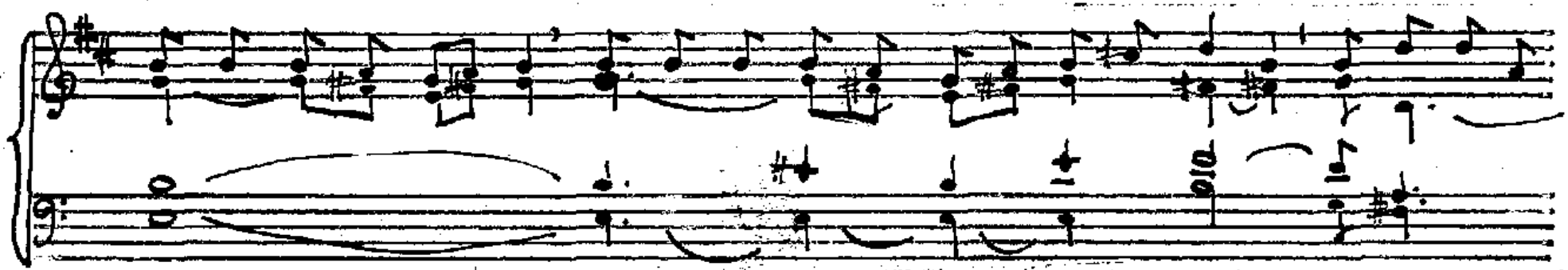
Ty jsi Petr- Ská-la a na té skále zbudu-ji svou církev, a pekelné

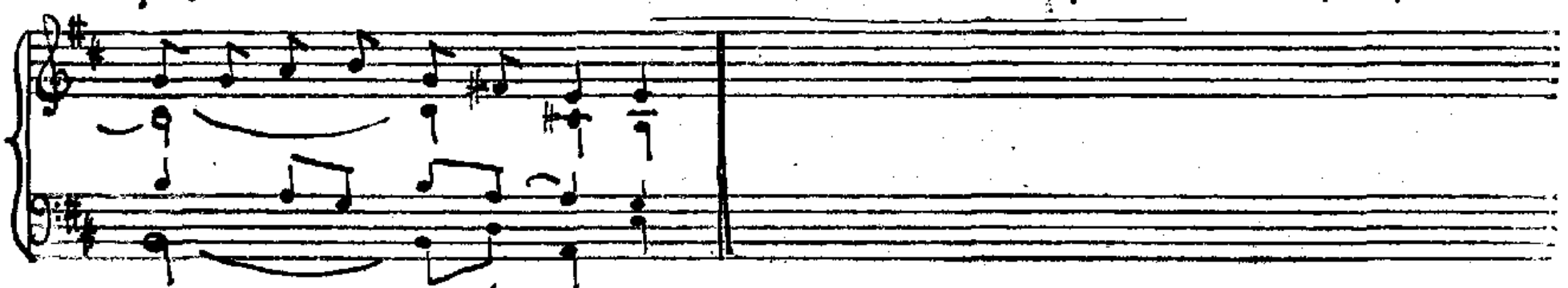
mocno-sti ji nepře-mo-hou.

Čt 18/I

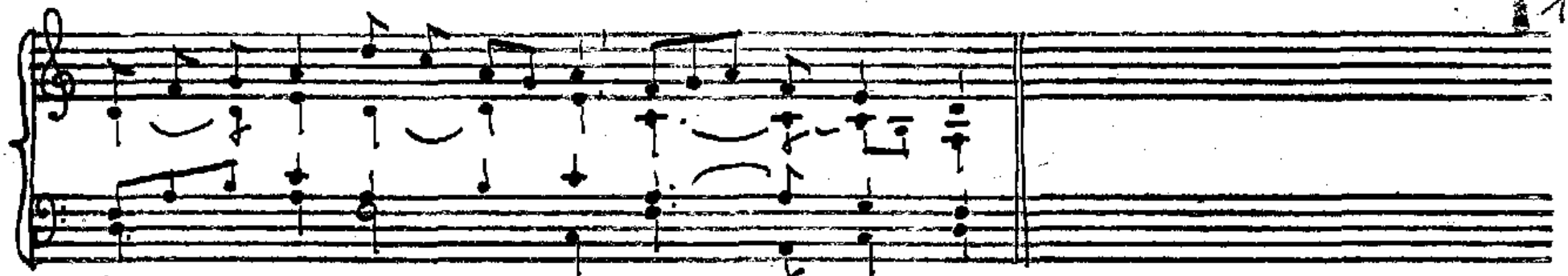
Al-le-lu-ja, al-le-lu-ja, al—lé-lu—ja.

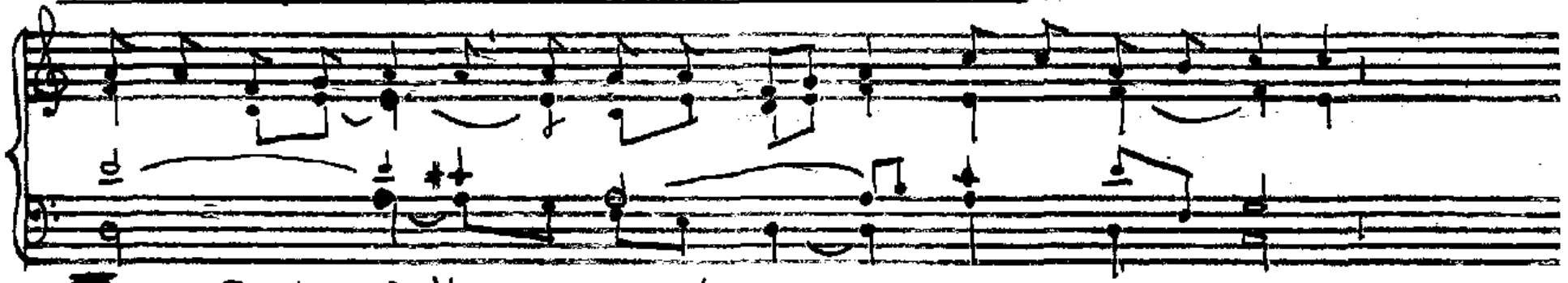
Ty jsi Pe-tr—Skála a na té ská-le zbudu-ji svou Cír kev,

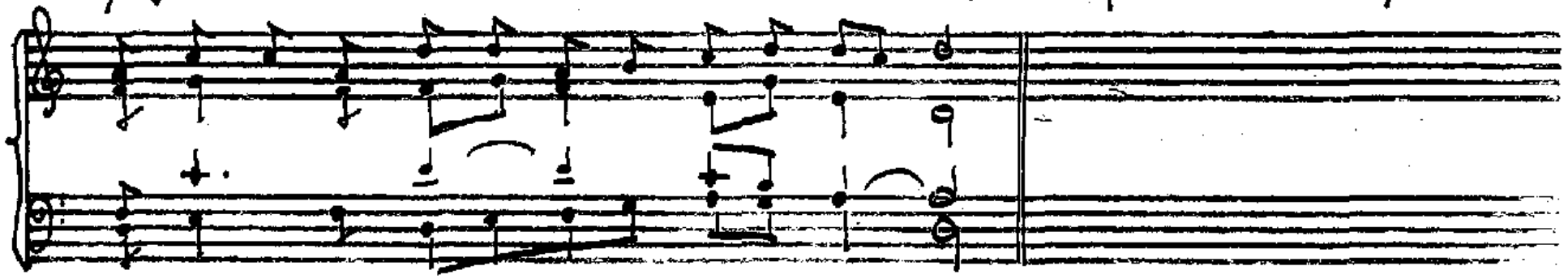
a pekel-né mocnosti ji nepře-mo—hou.

22.2. Stolce sv. Petra Ne 27/A

T

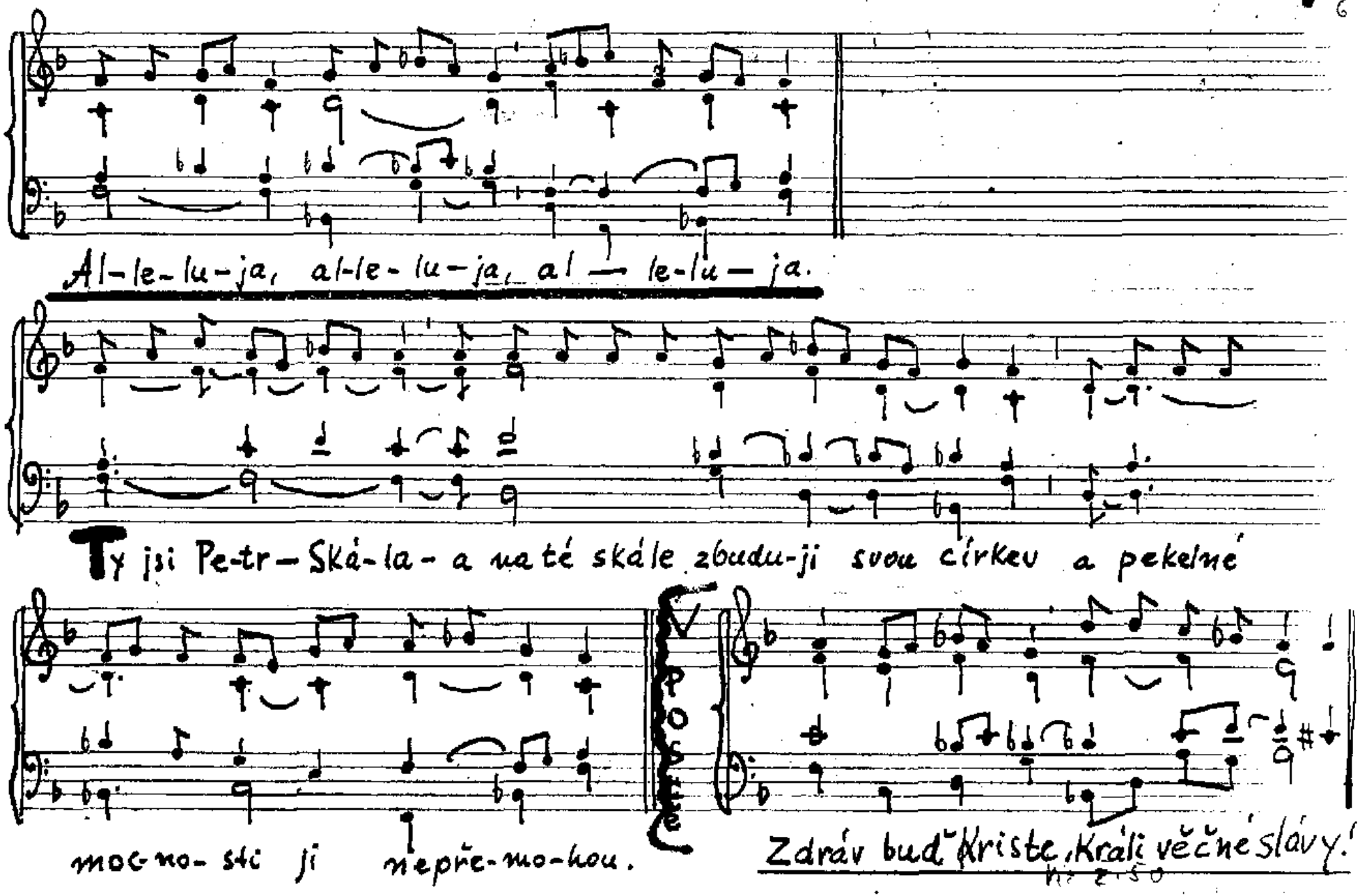

29. 6. Sv. Petra a Pavla

T 4

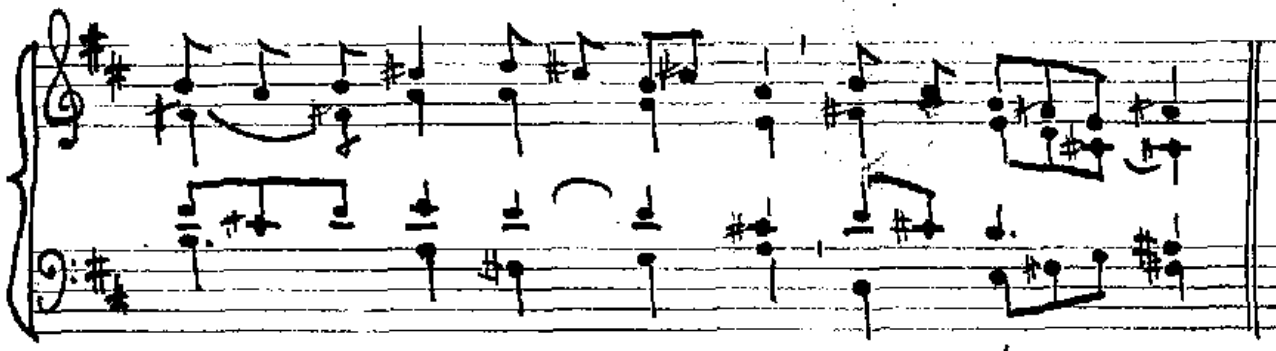

Al-le-lu-ja, al-le-lu-ja, al-le-lu—ja.

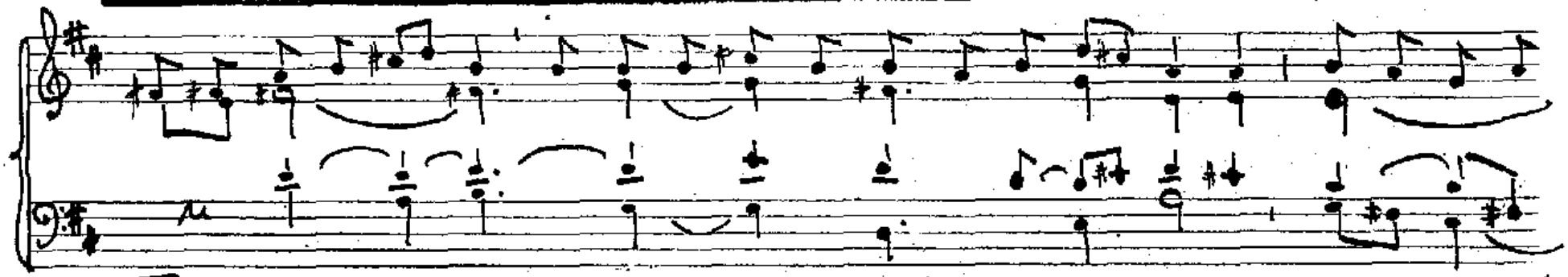

Ty jsi Petr—Ská-la a na té skále zbudu-ji svou církev a pe-kelné

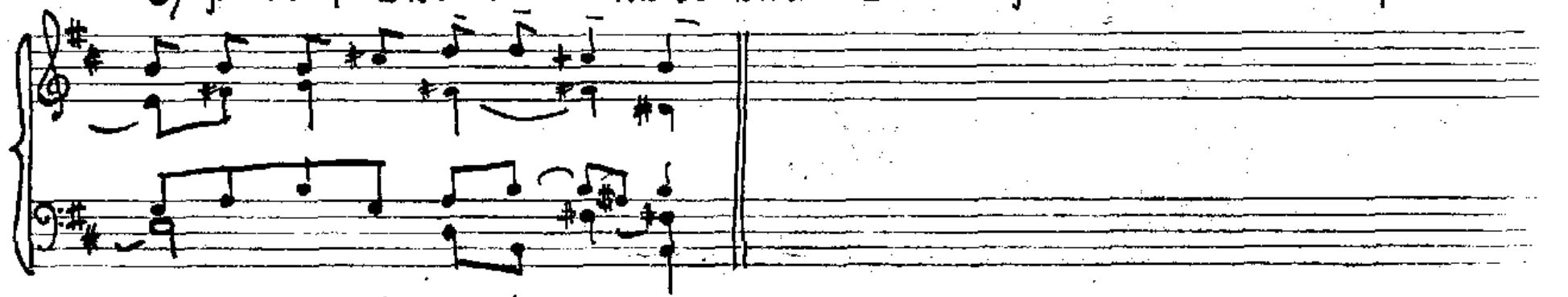

mocno-sti ji nepře-mo-hou.

22.2. Stolce sv. Petra, Ap.

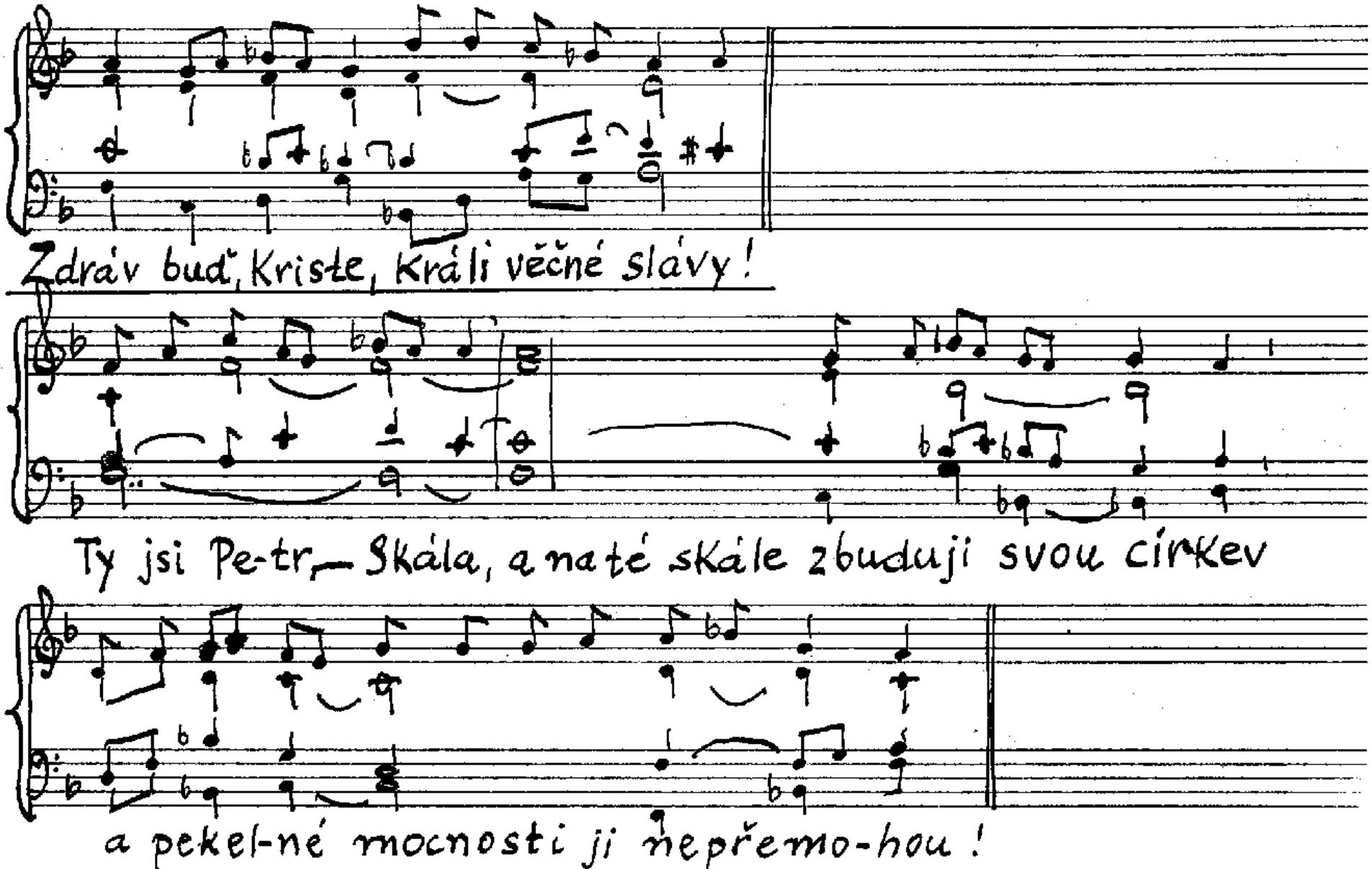

29. 9. Sv. Archandělů

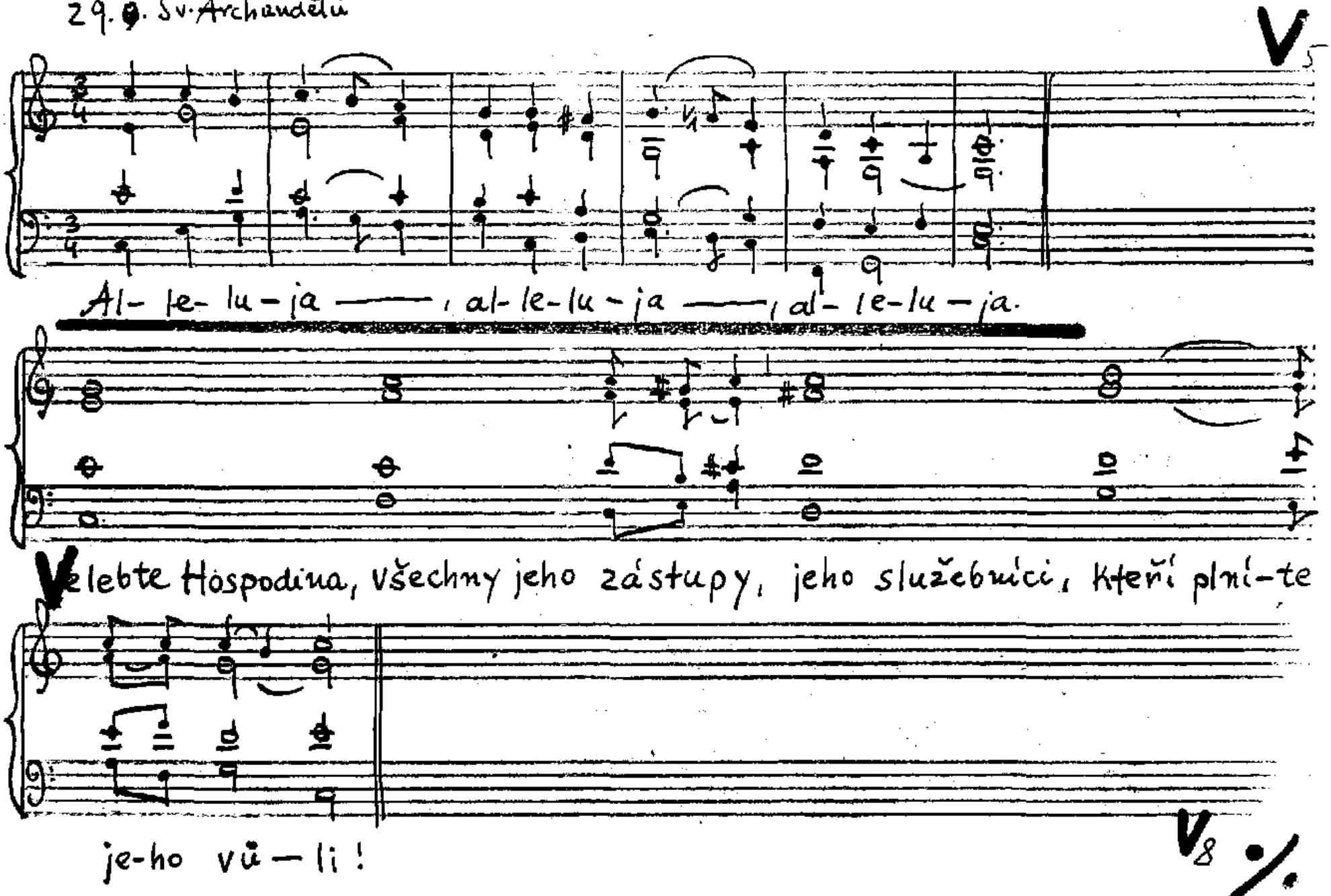

2.10.

Alleluja možno vystřídat All. z Čt 16/II

V 8

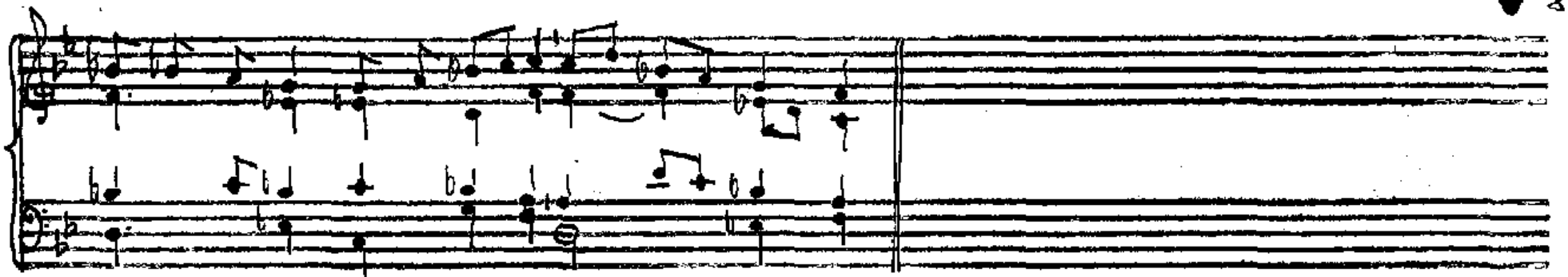

Al-le-lu-ja, al-le-lu-ja, al-le-lu-ja.

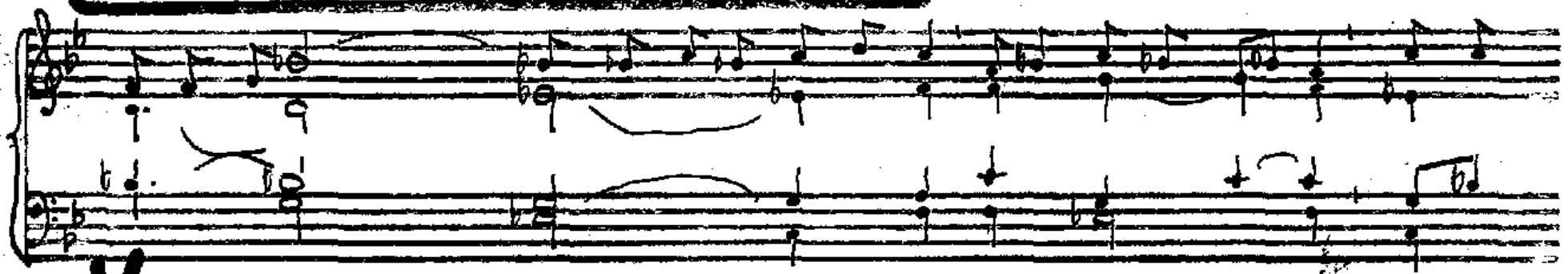

Ve-lebte Hospodina, všechny jeho zástupy, jeho služeb-ní-ci, kteří

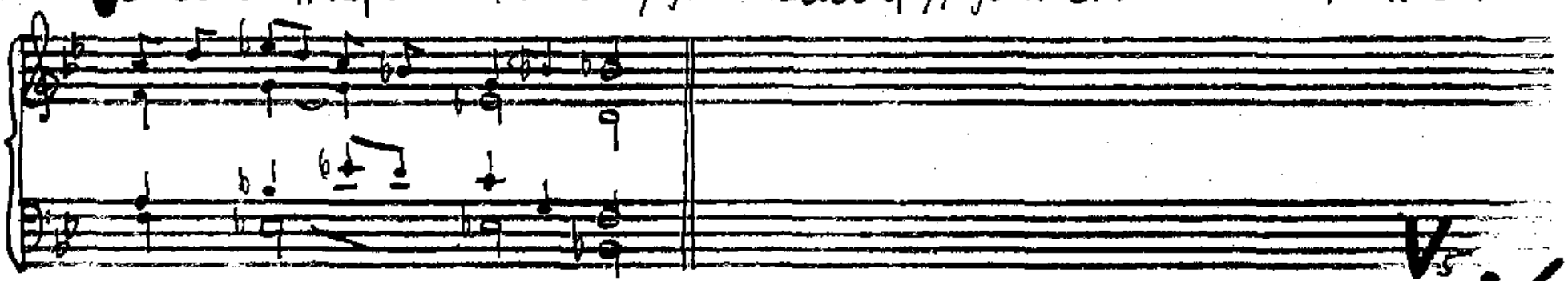

pl-ní-te jeho vů-li.

V 5 ./.

N XVI/A Ú 8/II, N XVII/A, Pá 29/I, Ú 3/I, Ú 8/I, St 15/I, So 26/I, So 26/II

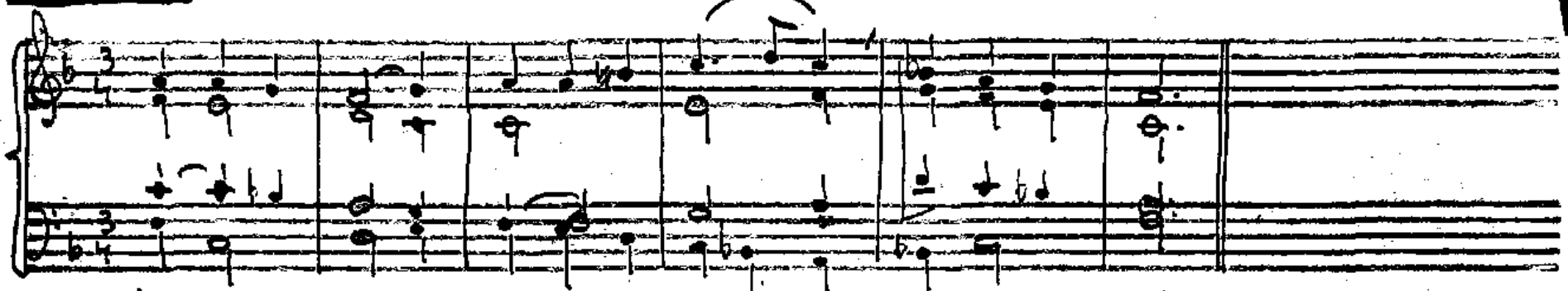

Al-le-lu-ja, al-le-lu-ja, al-le-lu-ja.

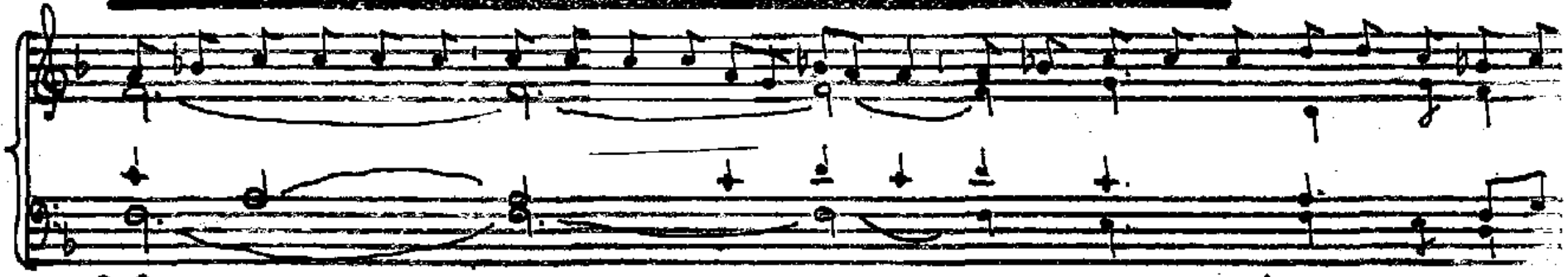

Ve-le-bím tě, Otče, Pane nebes i ze-mě, že jsi tajemství Bo-ží-ho Králov-

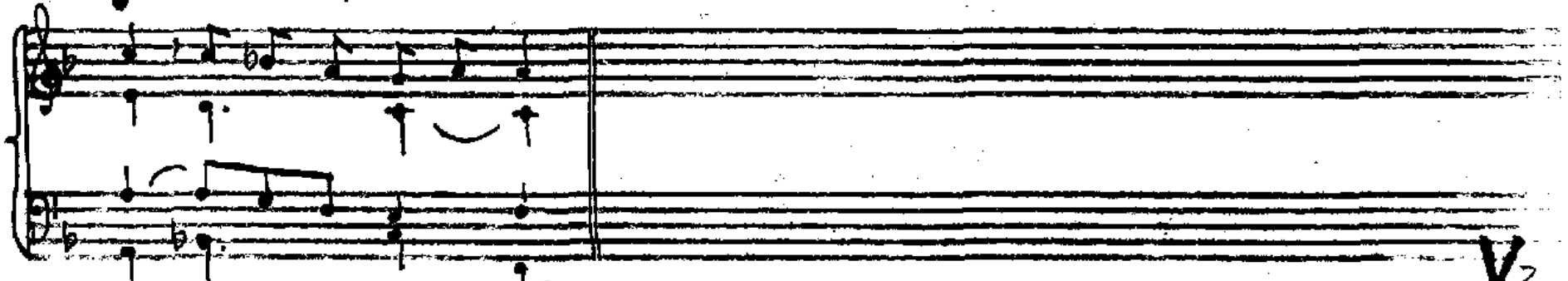

ství od-ha-lil ma-li-čkým.

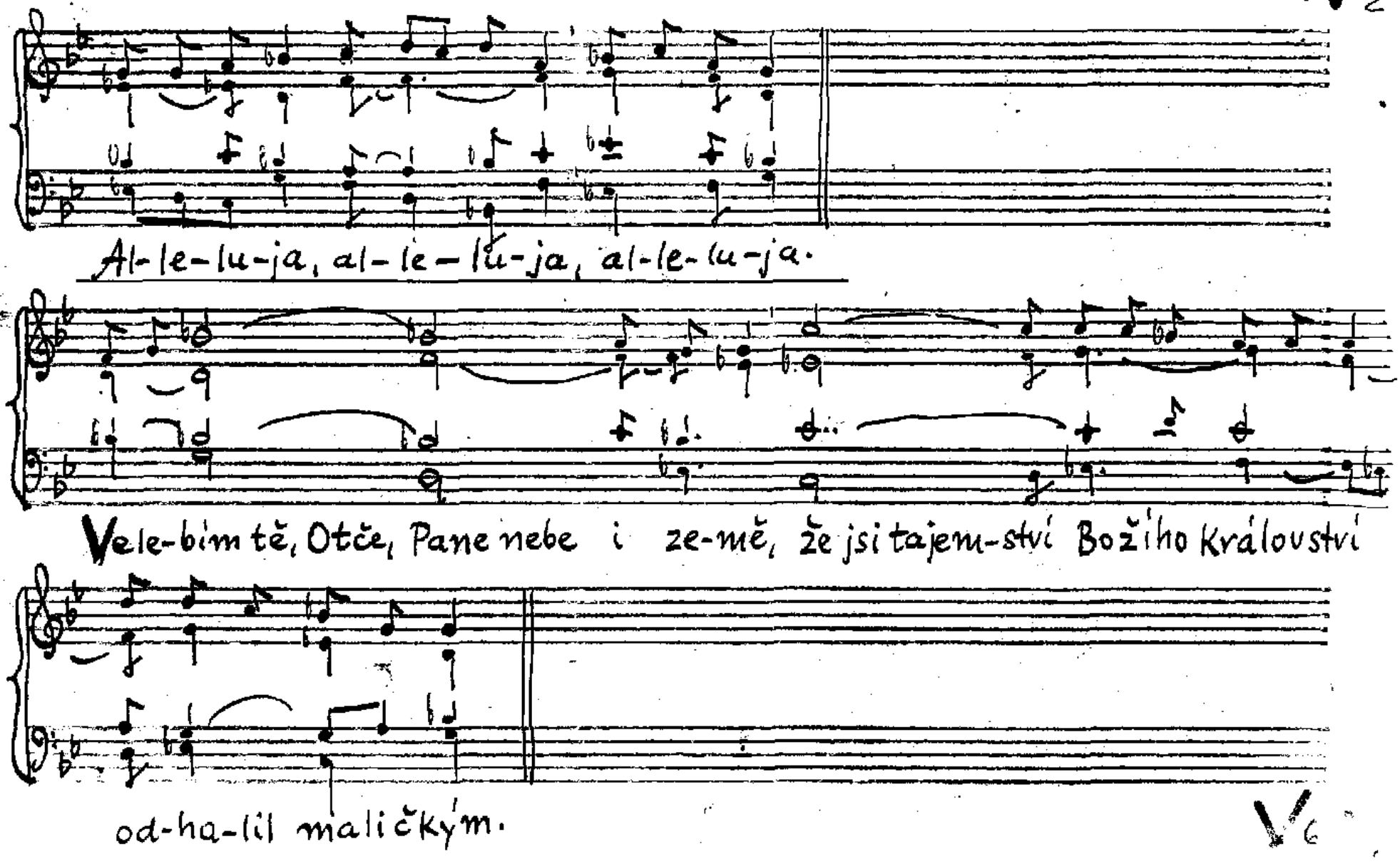
Al-le-lu-ja, al-le-lu-ja, al-le-lu-ja.
Vele-bim tě, Otče, Pane nebe i ze-mě, že jsi tajem-ství Božího království
od-ha-lil maličkým.

N XVI/A Ú 8/II, Ne XVII/A, Ú 3/I, St 15/I č+1b/I

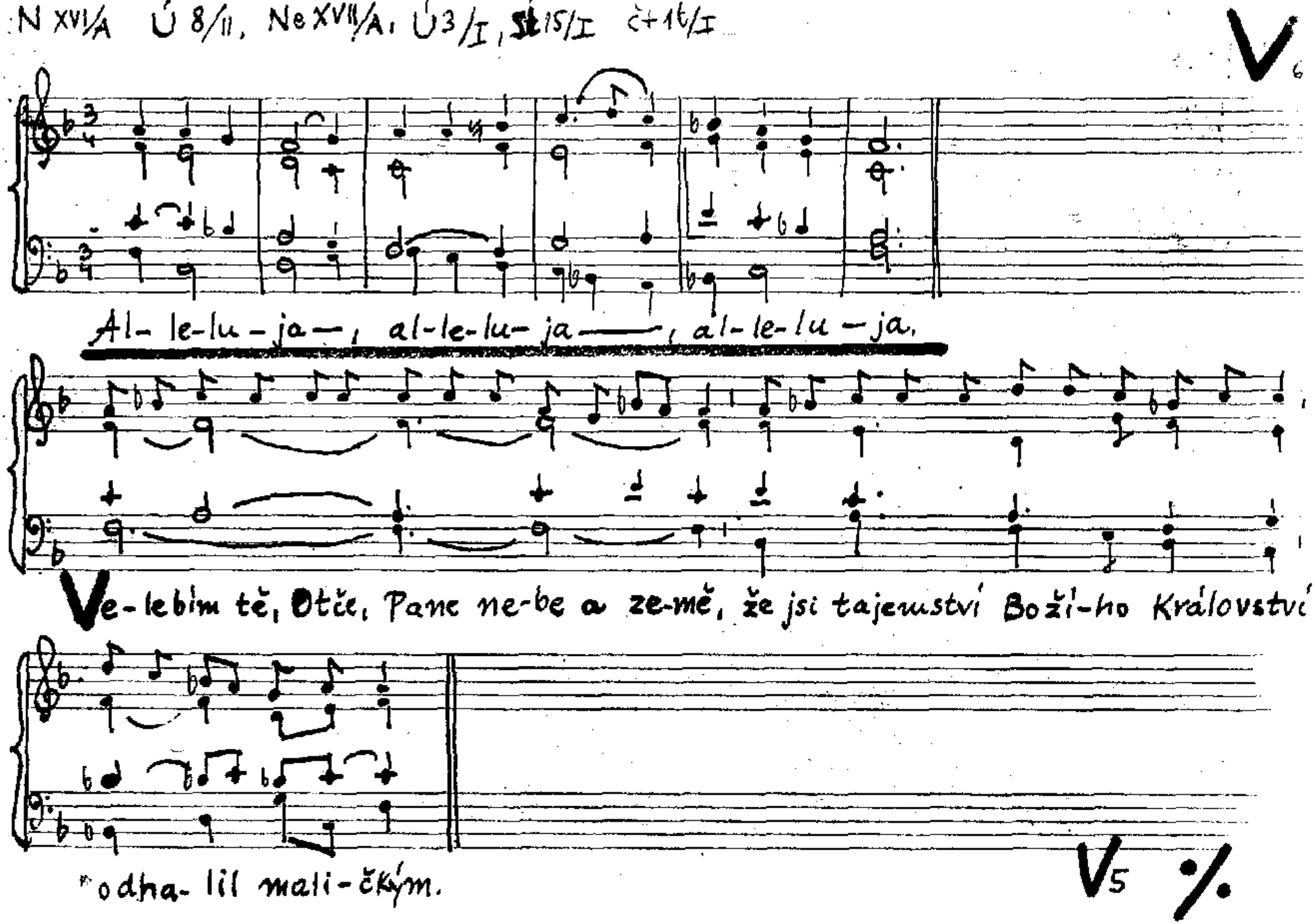

So 19/II , 4.10., B 24/I
So 19/I

V5

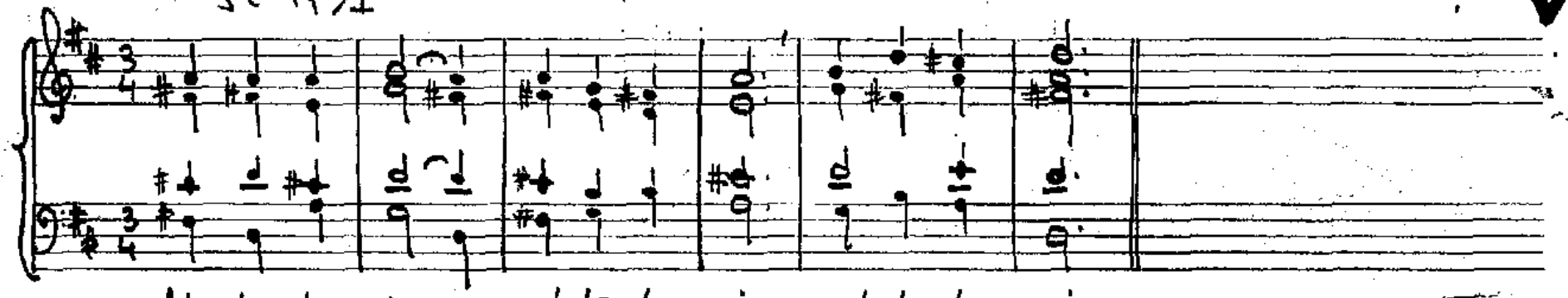

Al-le-lu-ja, al-le-lu-ja, al-le-lu-ja.

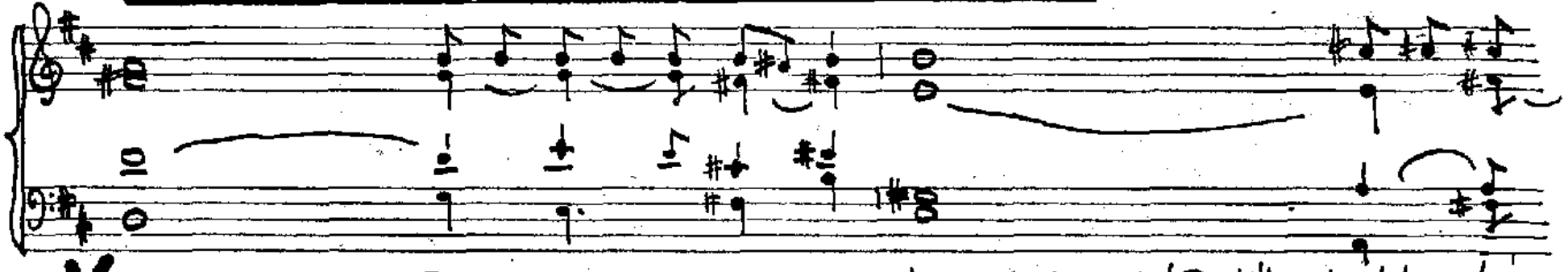

Velebím tě, Otče, Pane nebe i ze-mě, že jsi tajemství Božího Království

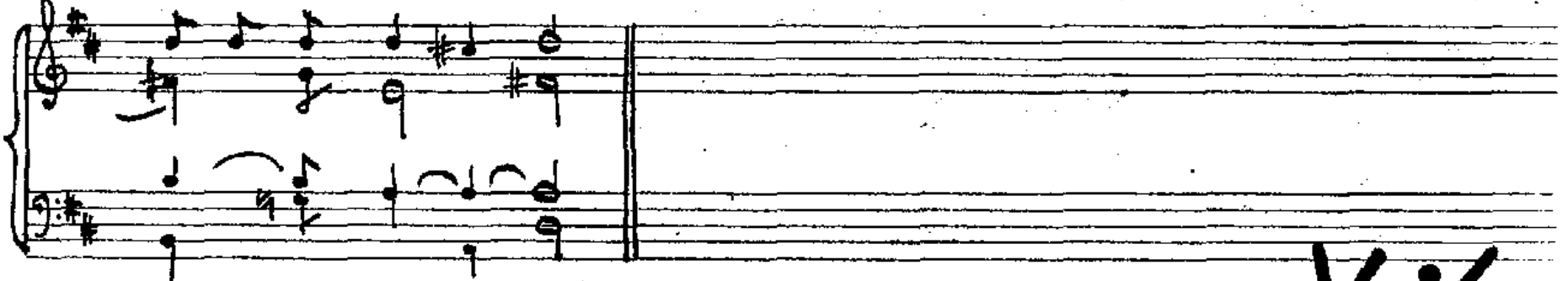

od-ha-lil ma-li-čkým.

V6 %

Ne XIV/A 1.10. So 7/11

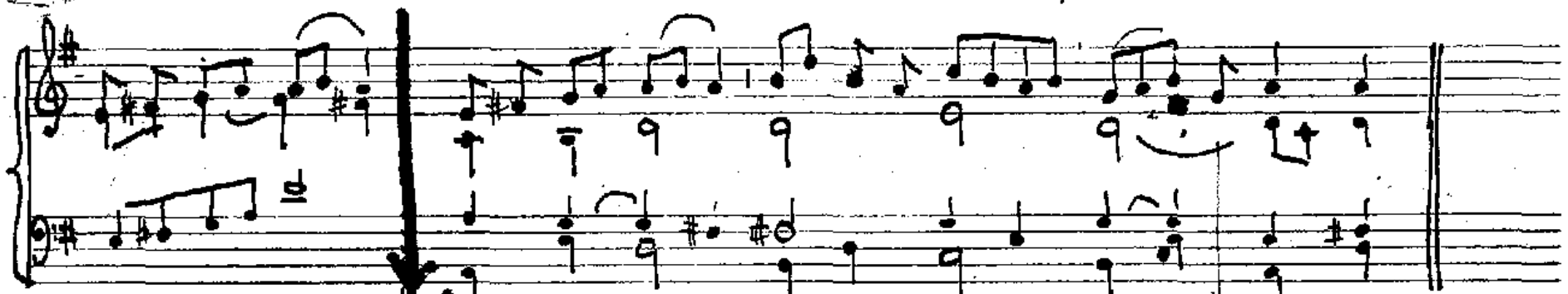

C: Al- le-lu — ja —, alle-lu — ja —, al-lelu-ja —, al — le-lu — ja.

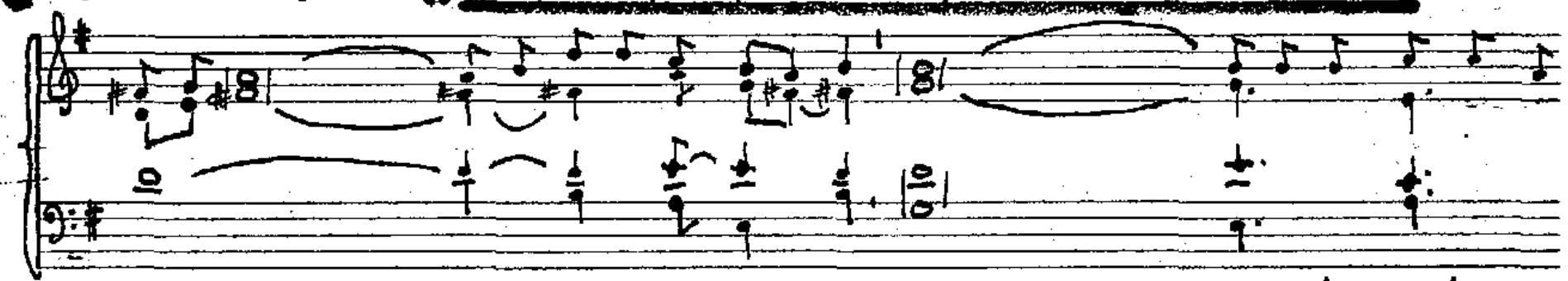

C: Vele-blu tě, Otče, Pane nebe i ze — mě, že jsi tajemství Božího Království

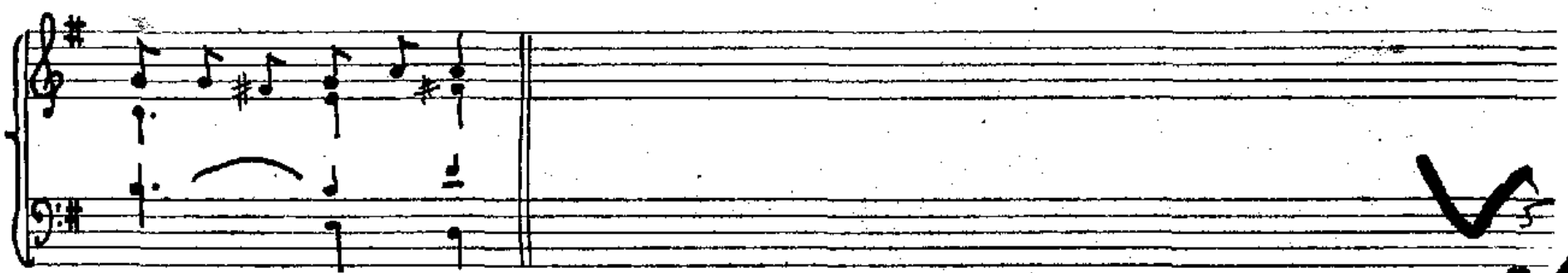

oa-ha-lil ma-ličkým.

Pá 24/11 So 26/D NXVII/A Srdce Páně (mot.)

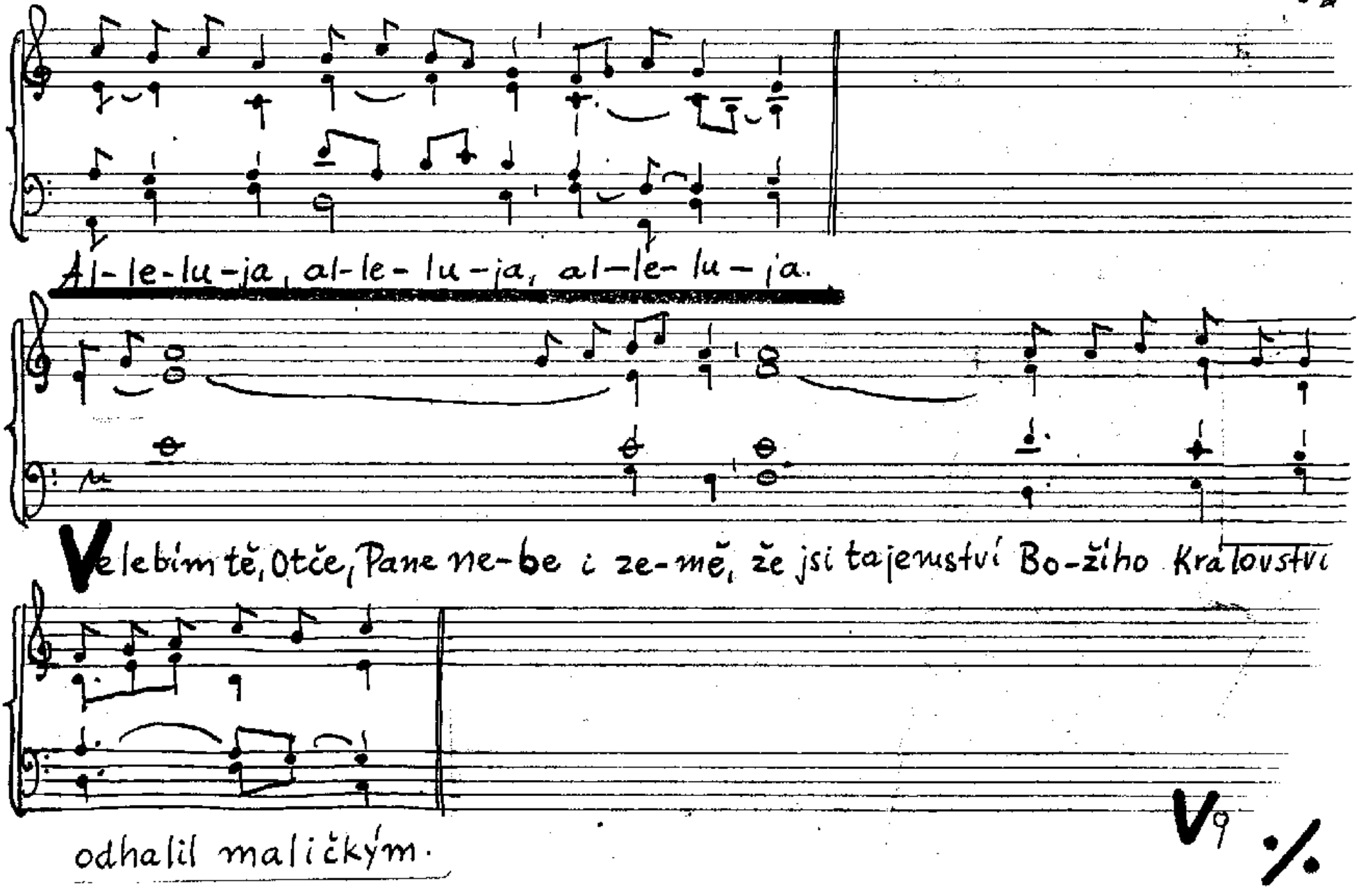

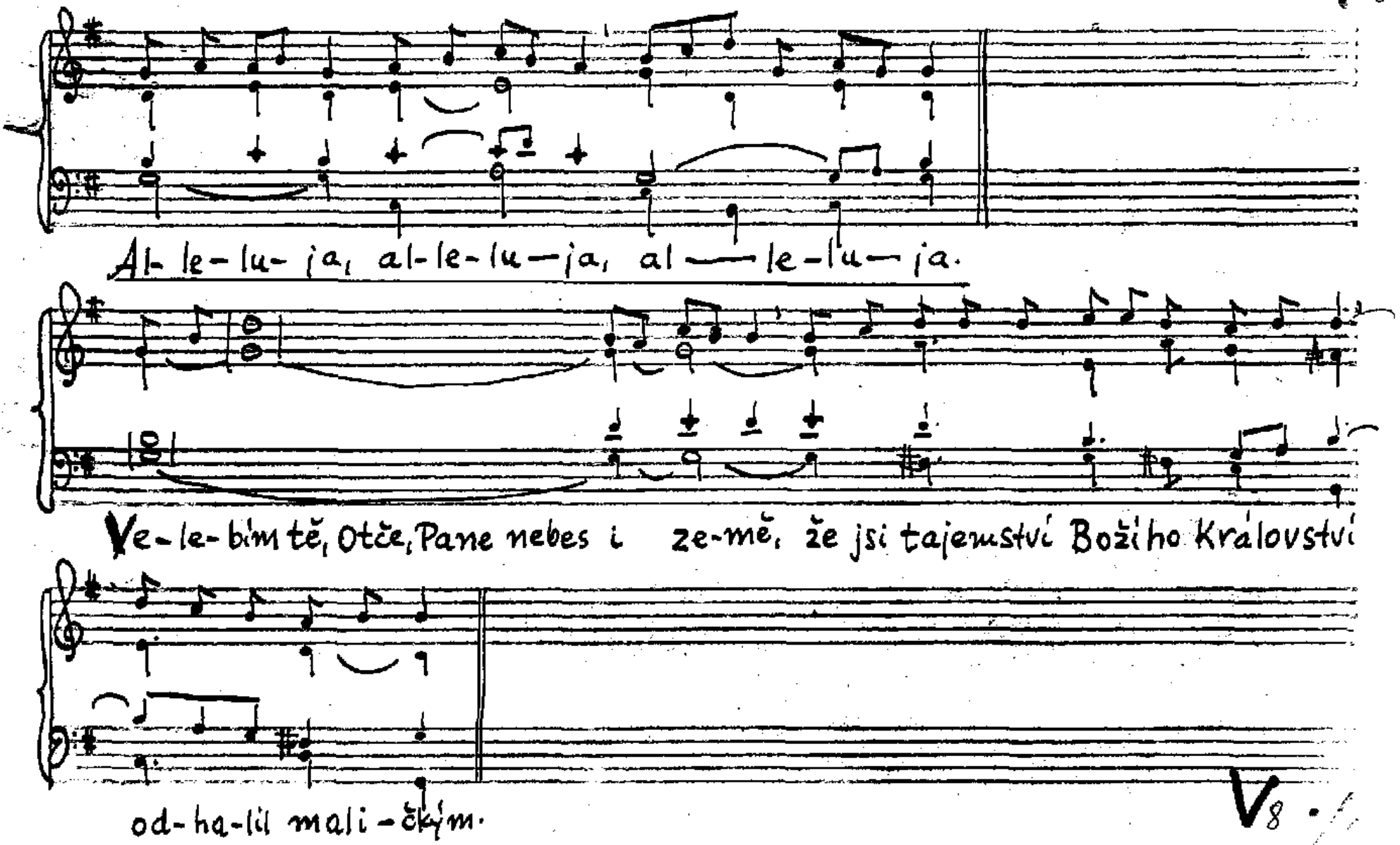
Al- le- lu- ja, al- le- lu— ja, al — le- lu— ja.
Ve- le- bím tě, Otče, Pane nebes i ze- mě, že jsi tajemství Božího Království
od- ha- lil mali- čkým.
V8.

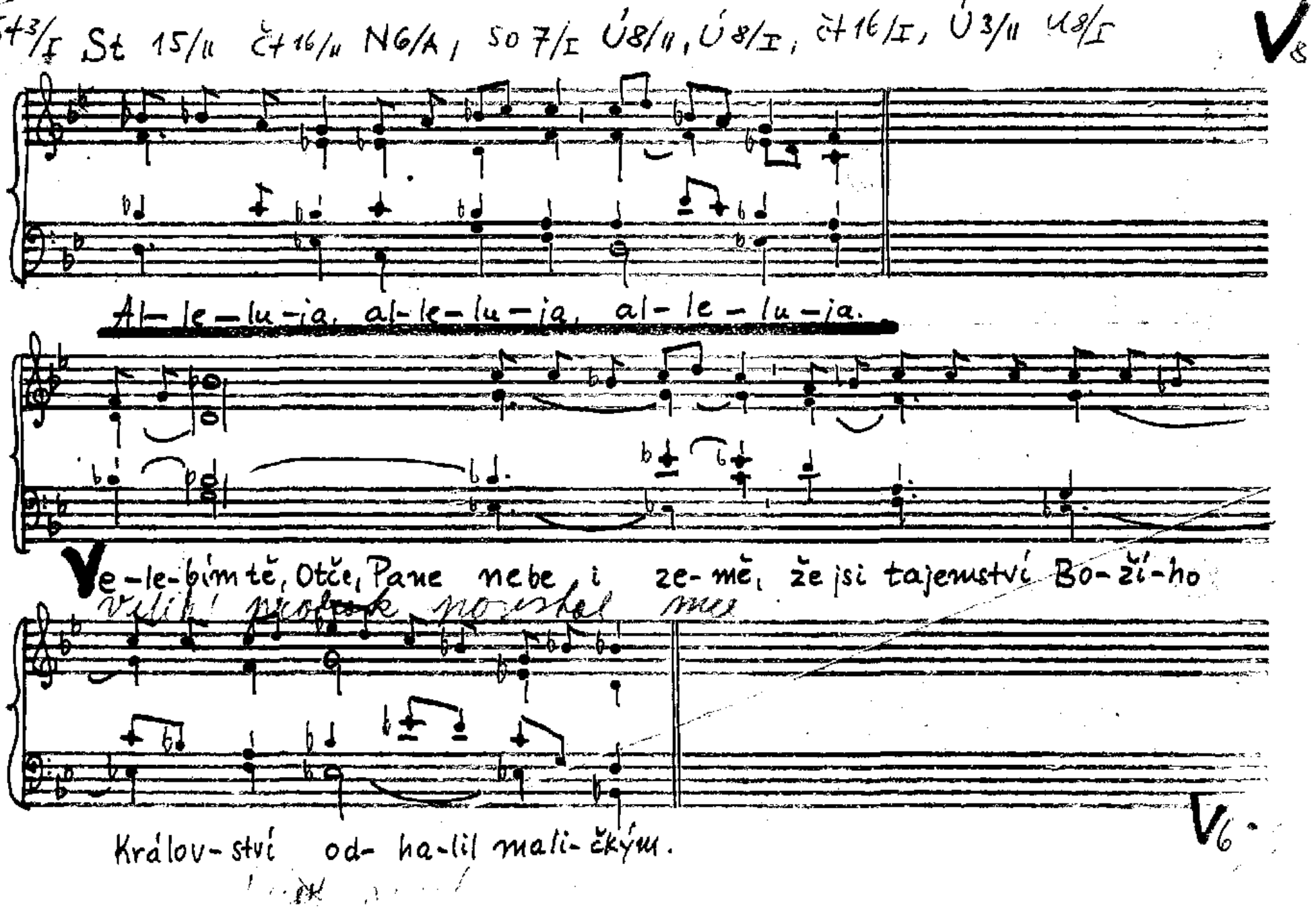

St 3/I St 15/II Čt 16/II N6/A, So 7/I Ú8/II, Ú8/I, čt 16/I, Ú3/II U8/I

V8

Al-le-lu-ja, al-le-lu-ja, al-le-lu-ja.

Ve-le-bím tě, Otče, Pane nebe i ze-mě, že jsi tajemství Bo-ží-ho

velikí probrok pozostal mu

Králov-ství od-ha-lil mali-čkým.

V6

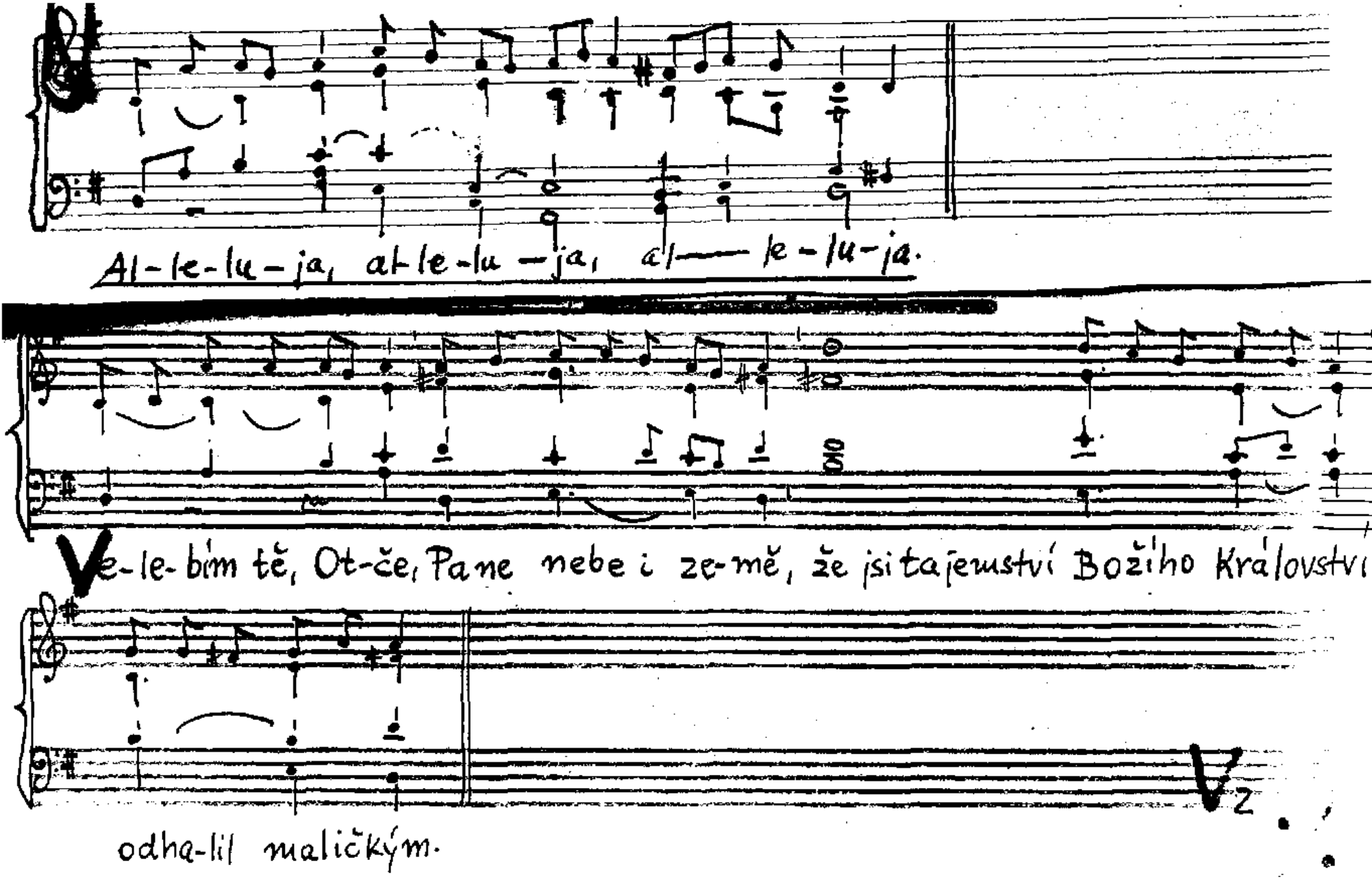
Al-le-lu-ja, al-le-lu-ja, al-le-lu-ja.
Ve-le-bím tě, Ot-če, Pane nebe i ze-mě, že jsi tajemství Božího Království
odha-lil maličkým.

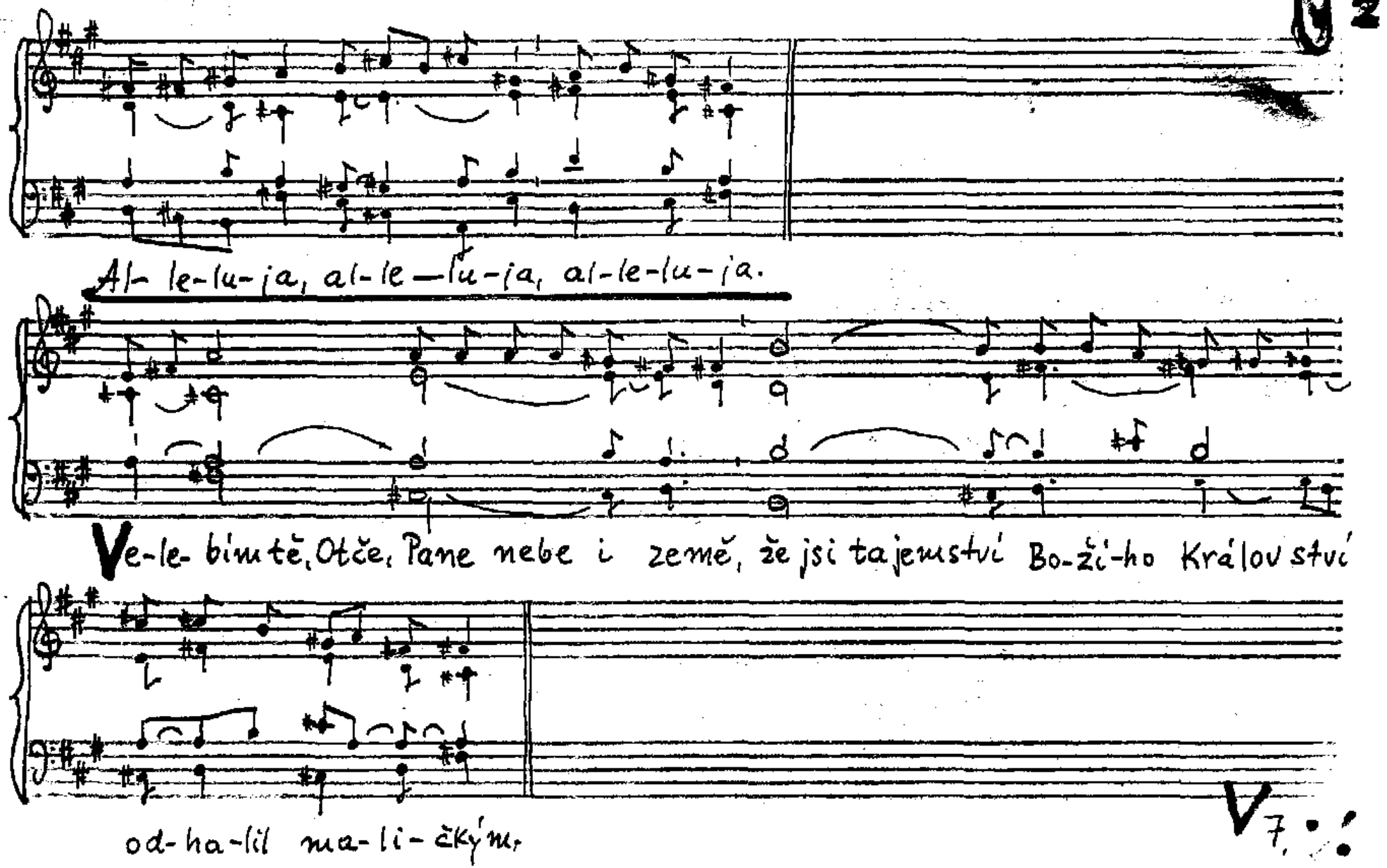
Al- le-lu-ja, al-le—lu-ja, al-le-lu-ja.
Ve-le-bi-tě, Otče, Pane nebe i země, že jsi tajemství Bo-ží-ho Králov-ství
od-ha-lil ma-li-čkým.

XVI/A

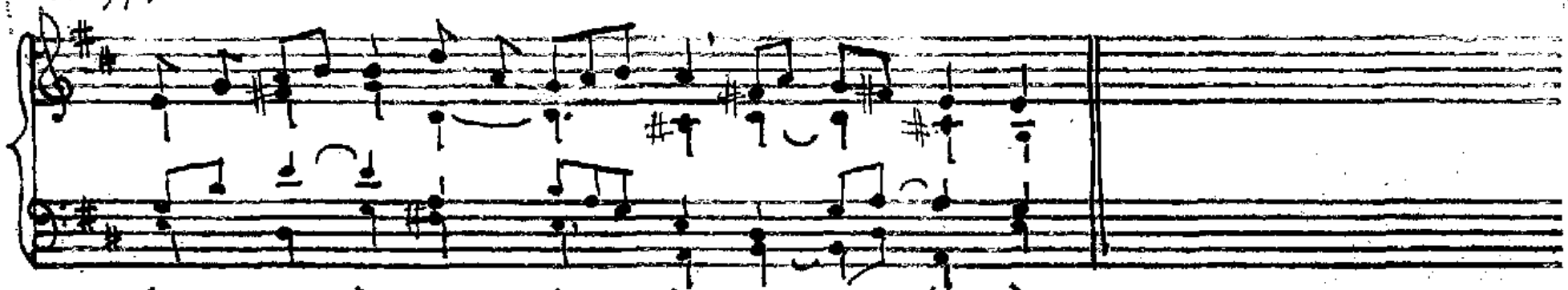

Al-le-lu-ja, al-le-lu—ja, al-le-lu-ja.

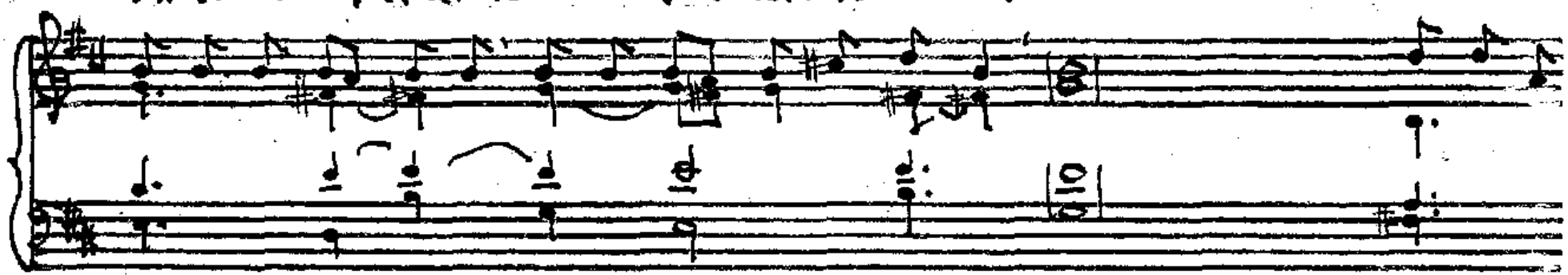

Ve-lebím tě, Otče, Pane ne-be i země, že jsi tajemství Božího

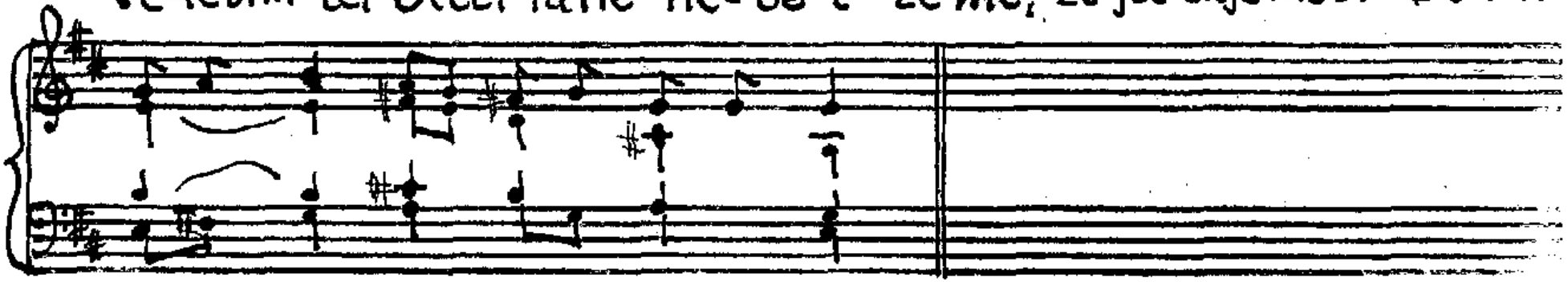

Království od-halil ma-ličkým.

So 19/11 4.10.

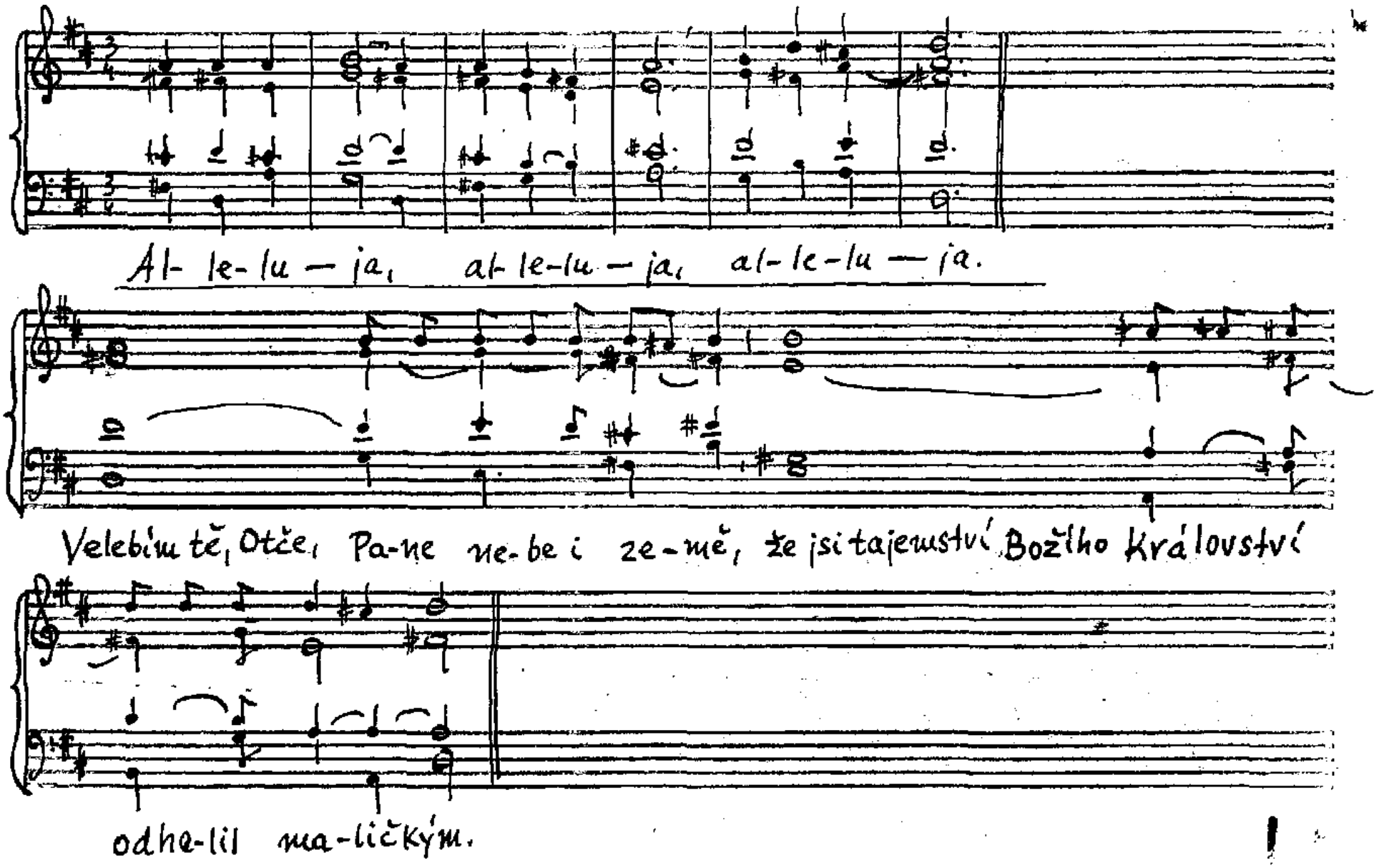
Al- le-lu — ja, al- le-lu — ja, al- le-lu — ja.
Velebím tě, Otče, Pa-ne ne-be i ze-mě, že jsi tajemství Božího Království
odhe-lil ma-ličkým.

Pá 3/11

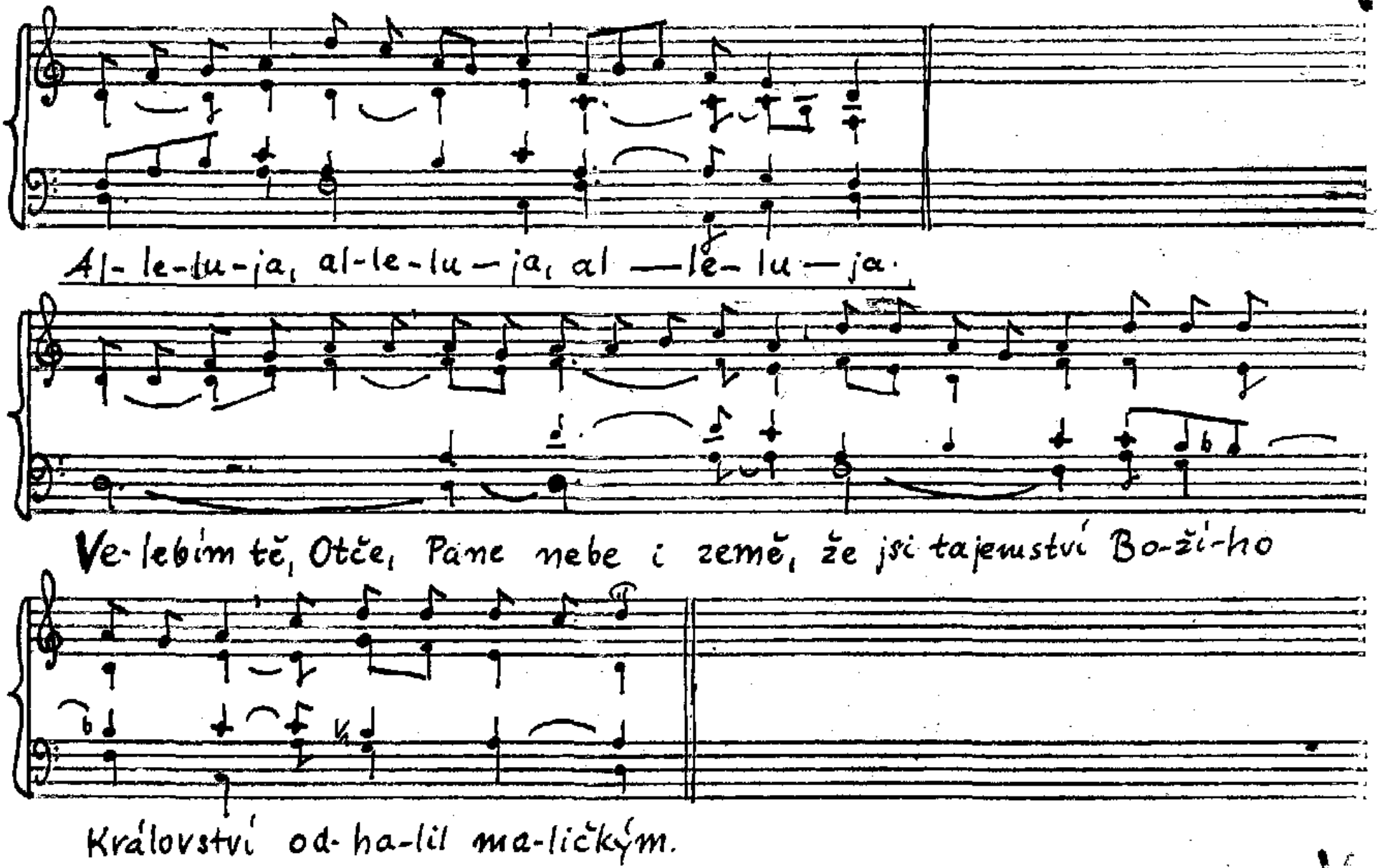
Al- le-lu-ja, al-le-lu-ja, al — lé- lu — ja.
Ve-lebím tě, Otče, Pane nebe i země, že jsi tajemství Bo-ží-ho
Království od-ha-lil ma-lič-kým.

Mše na poděkování (8.5.)

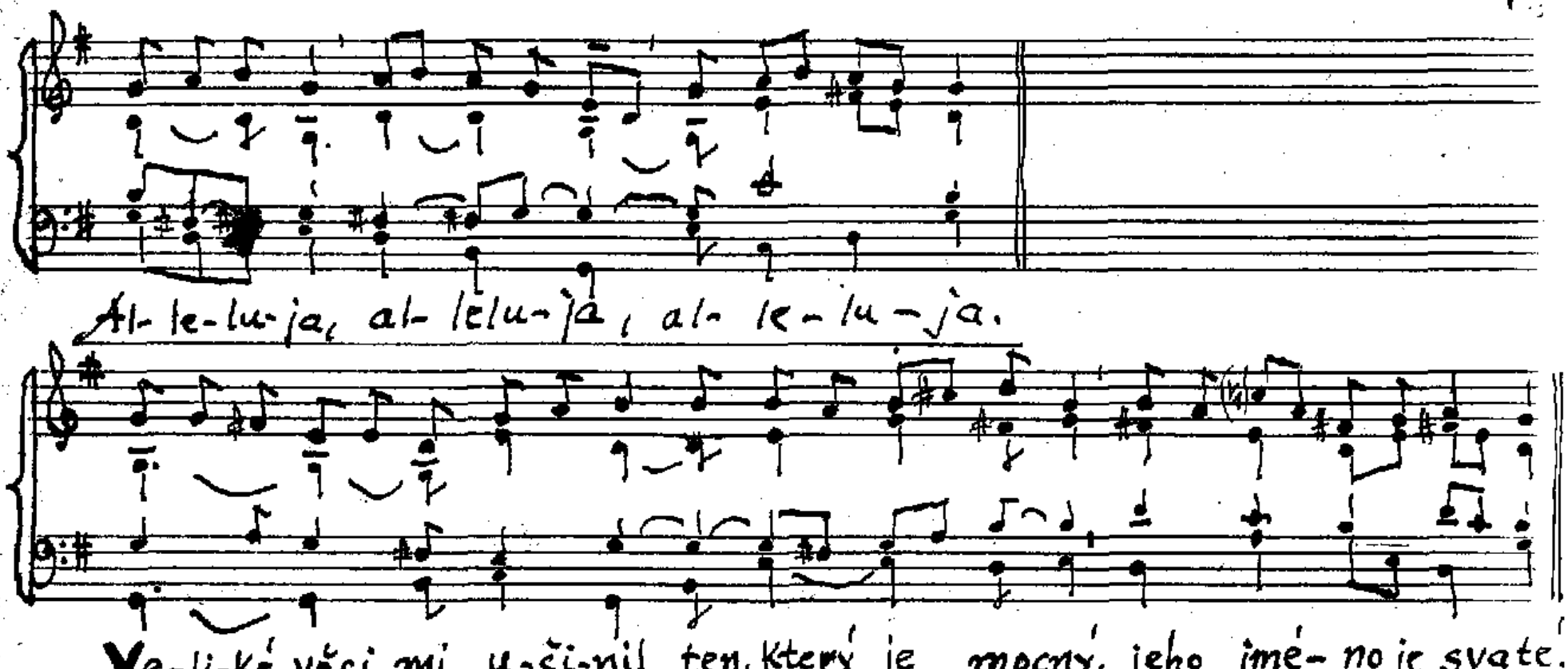

Pá 1/I N12/B, St 18/I

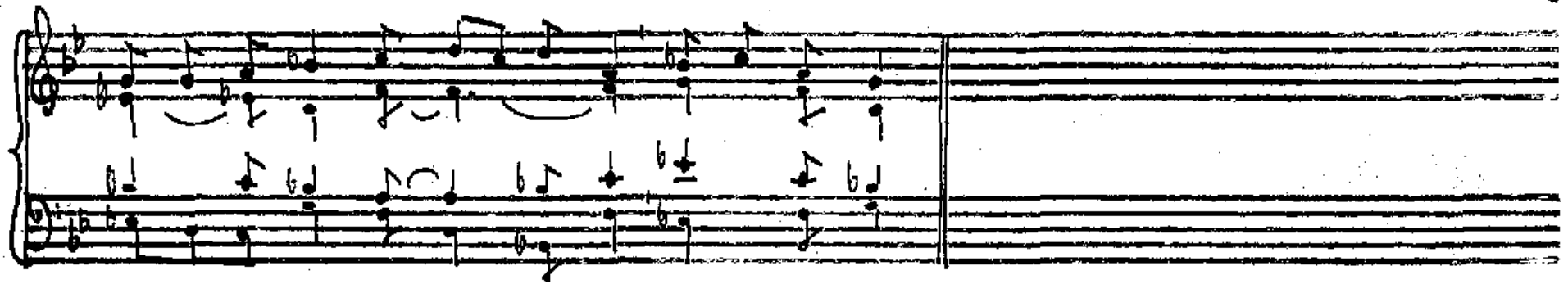

Al-le-lu-ja, al-le-lu-ja, al-le-lu-ja.

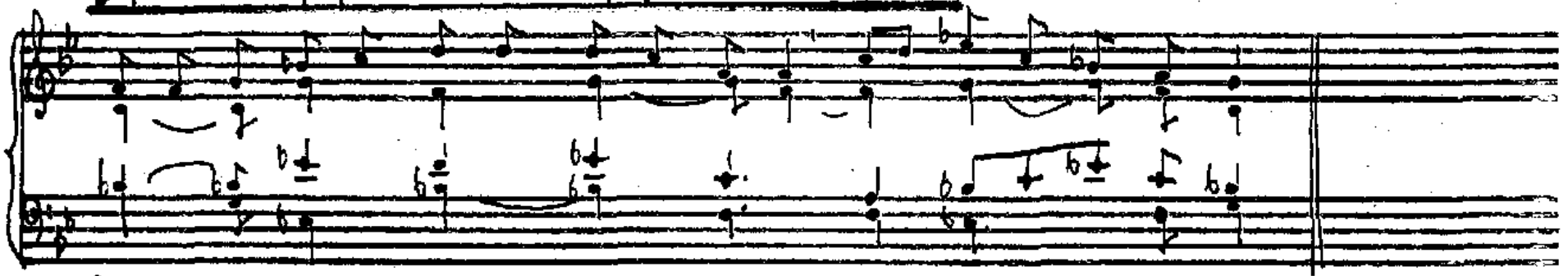

Ve-li-ký prorok povstal mezi námi. Bůh navštívil svůj lid.

Út 24/11 Ne II/B Ni 2/B, Ú 24/I, Pá 1/II.

V 8

al-le-lu-ja, al-le-lu-ja, al-le-lu-ja.

Veliký prorok povstal mezi námi, Bůh na-vštívil svůj lid.

Po 4/I St 18/II

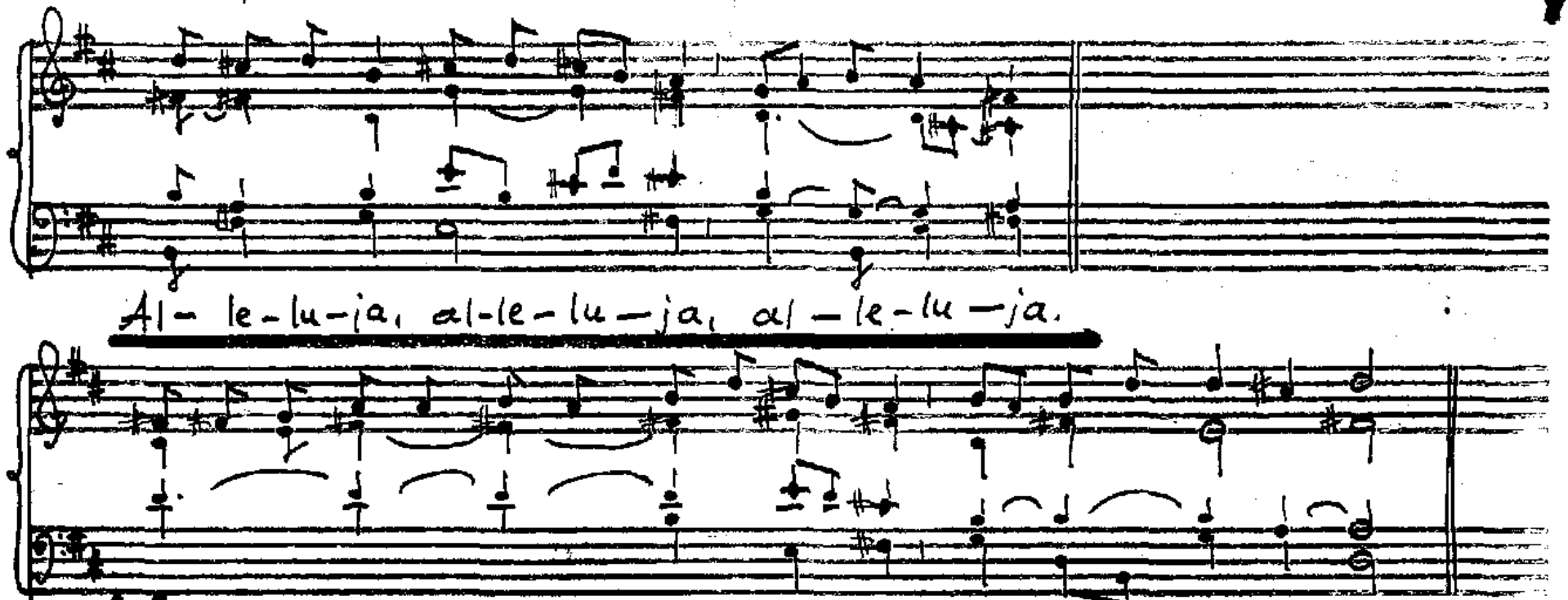
Al- le-lu-ja, al-le-lu-ja, al-le-lu-ja.
Ve-li-ký prorok povstal mezi ná-mi, Bůh navští-vil svůj lid!

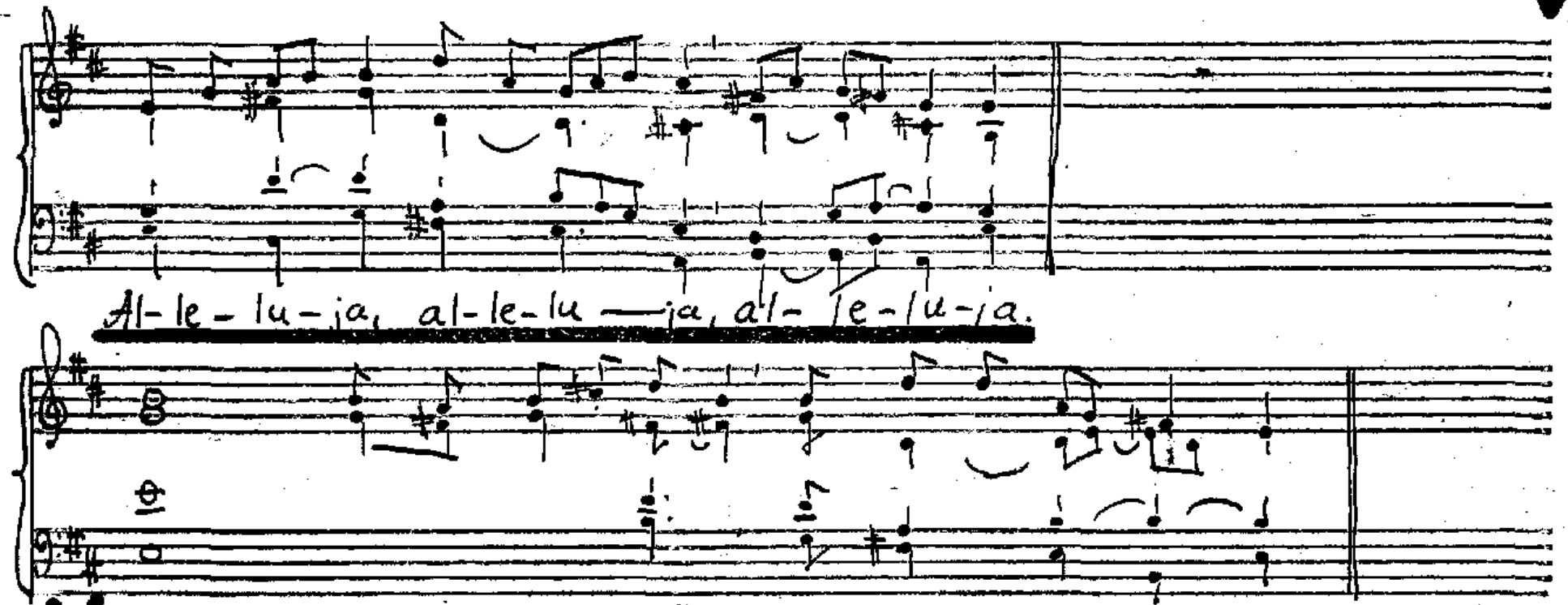

Veliký prorok povstal mezi námi, Bůh navští-vil svůj lid.

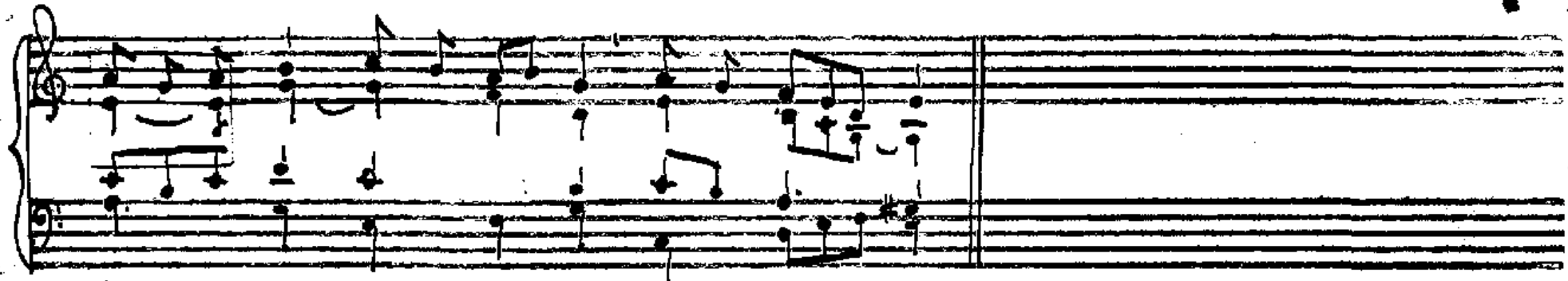

Al-le-lu-ja, al-le-lu-ja, al-le-lu — ja.

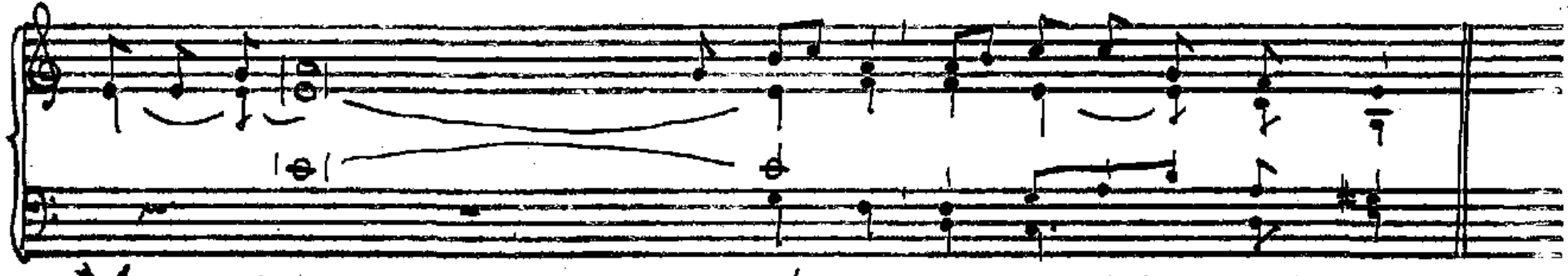

Ve-li-ký prorok povstal mezi ná-mi, Bůh navštívil svůj lid.

Ne VI./B Ne 12./B

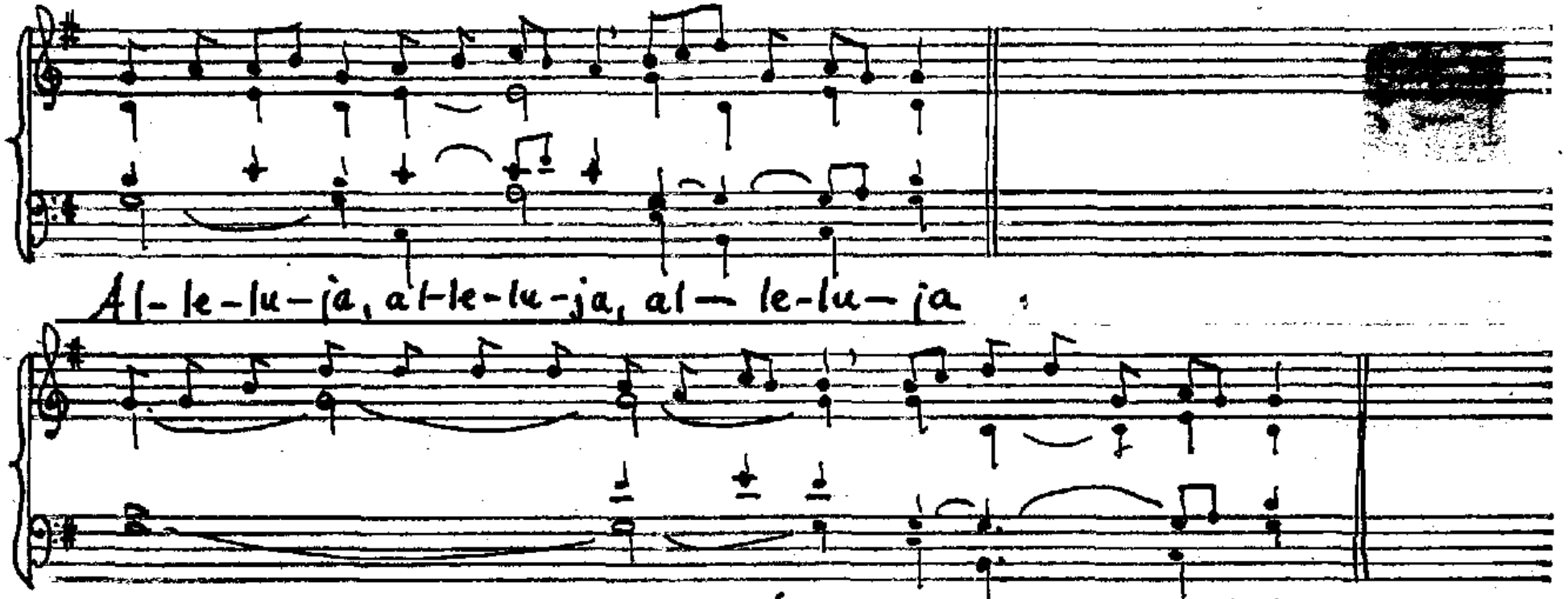
Al-le-lu-ja, al-le-lu-ja, al-le-lu-ja
Ve-li-ký prorok povstal mezi námi, Bůh navštívil svůj lid.

Po 4/I

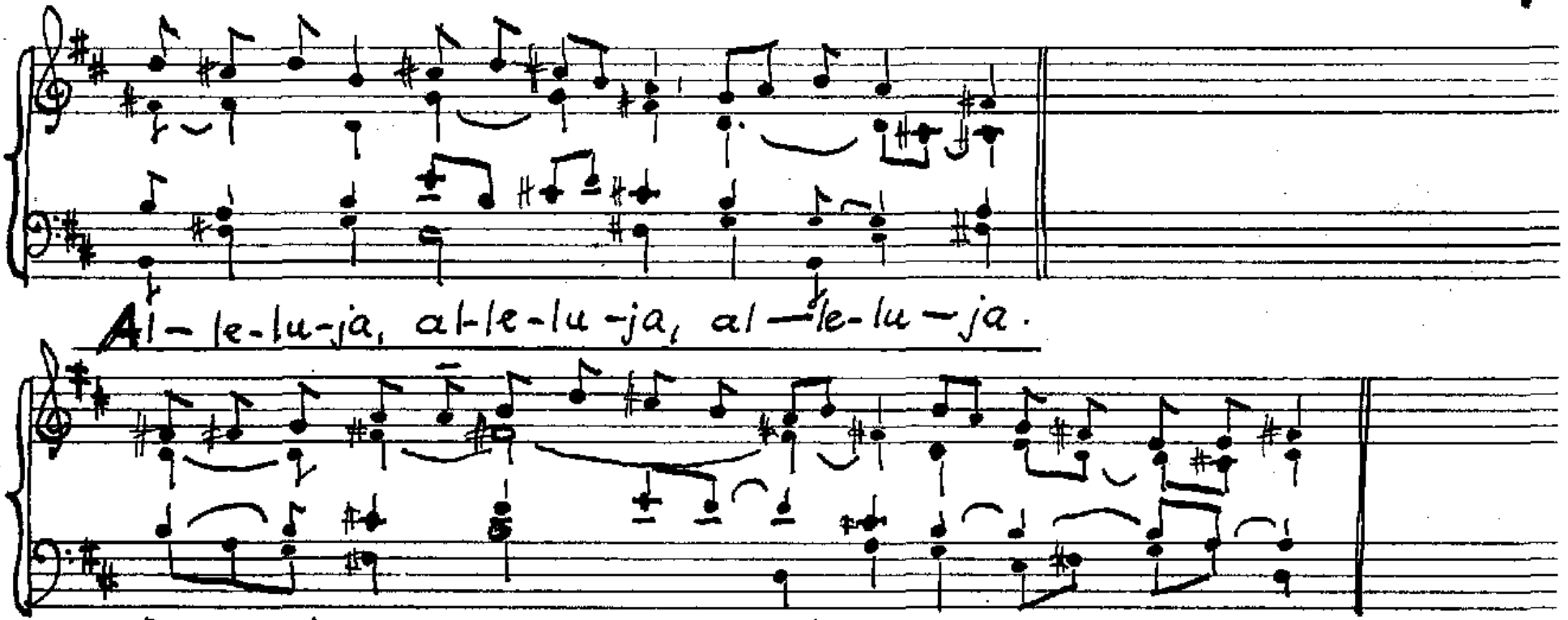
Al-le-lu-ja, al-le-lu-ja, al-le-lu-ja.
Ve-li-ký prorok povstal mezi námi, Bůh navští-vil svůj lid!

St 32/I

V 4

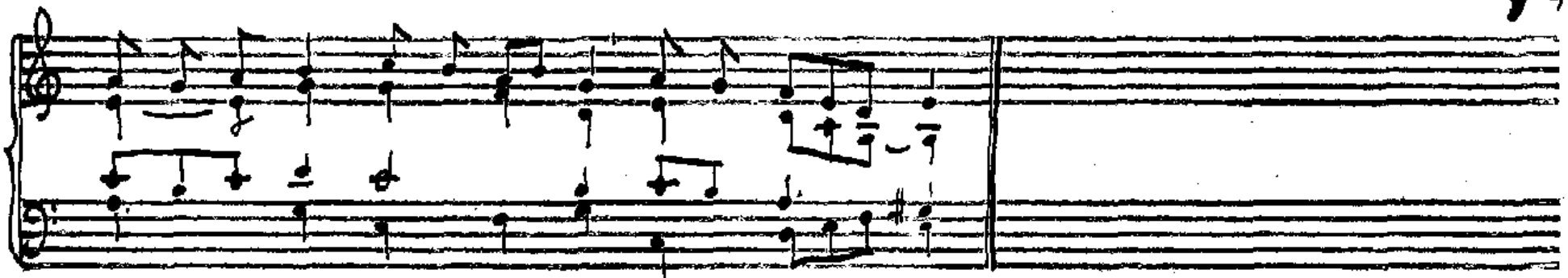

Al- le-lu-ja, al-le- lu-ja, al-le- lu — ja.

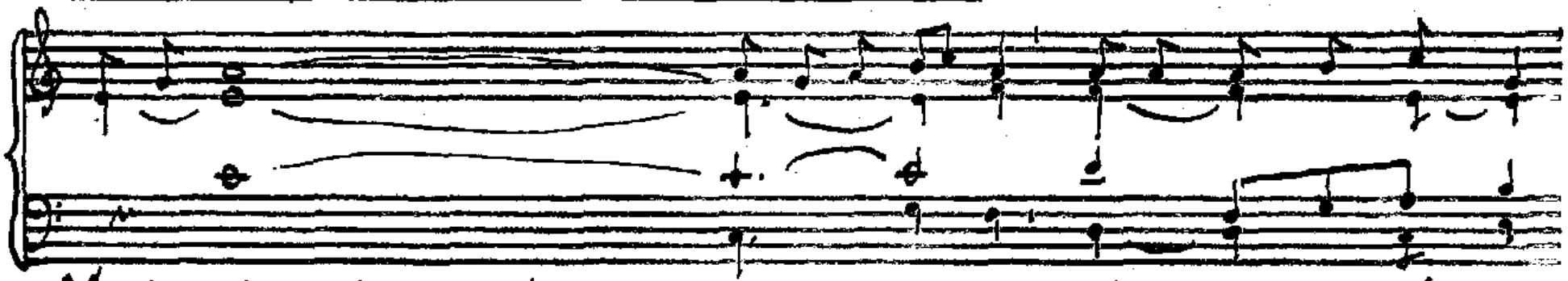

Ve všech životních podmínkách děkuj-te Bo-hu. Tak to Bůh pro vás chce

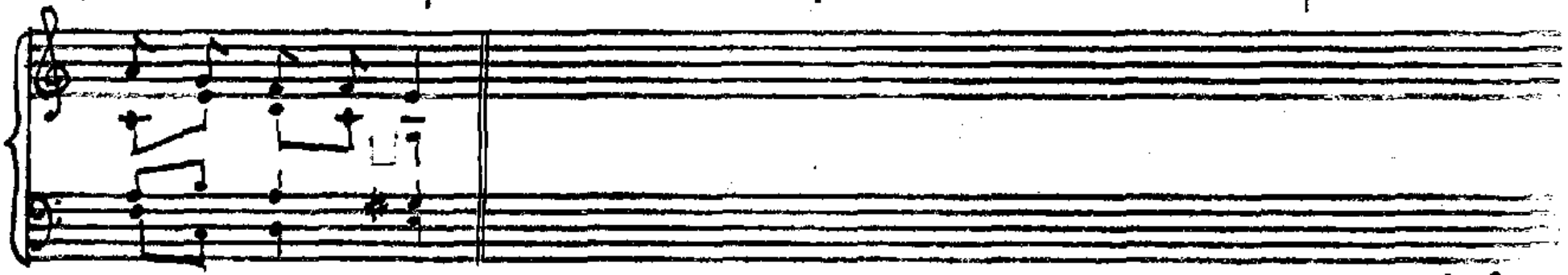

v Kristu Je-ži-ši.

V 6

St 32/11 Ne XXVIII/C

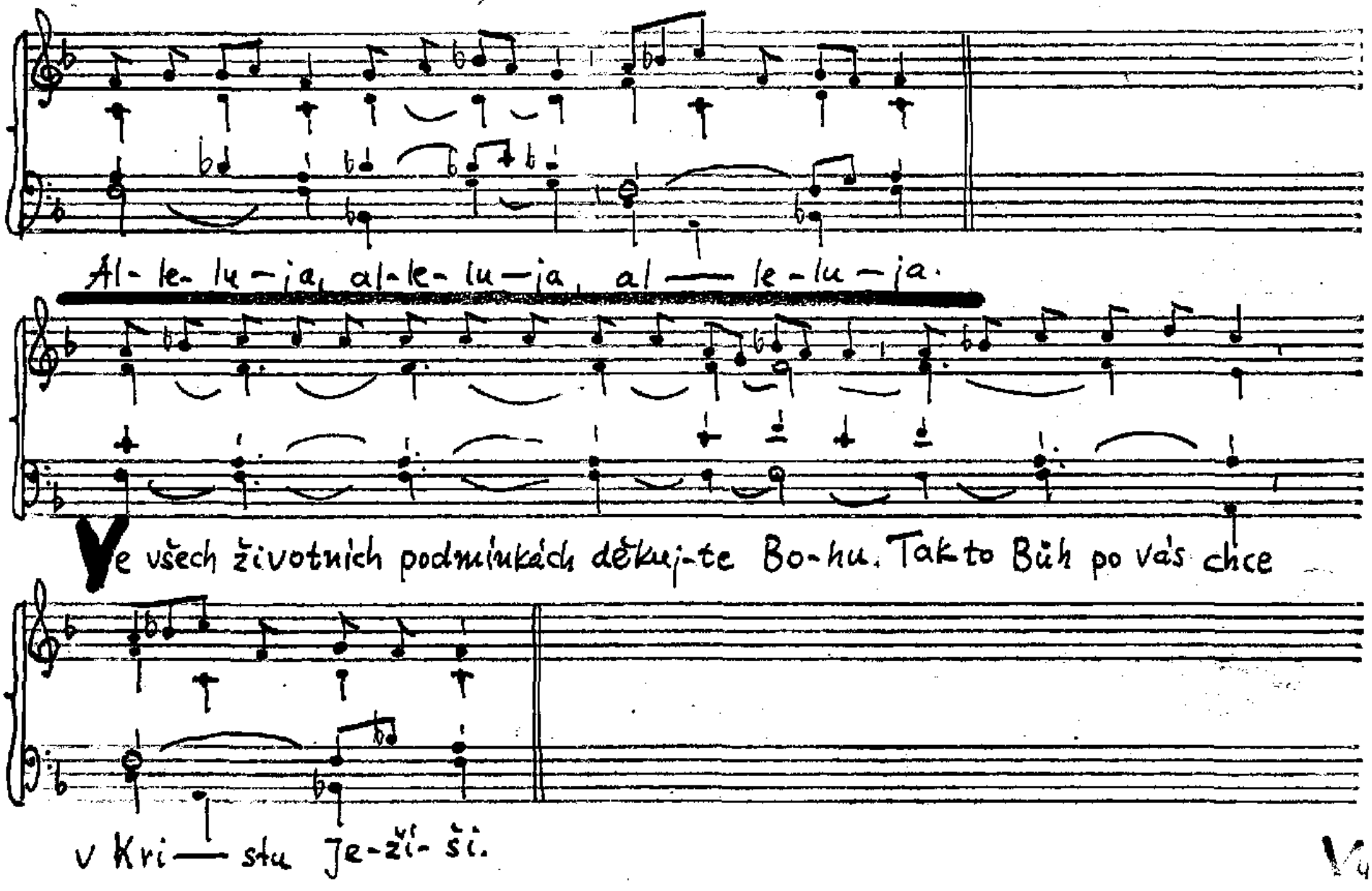

Ne XXVIII/c

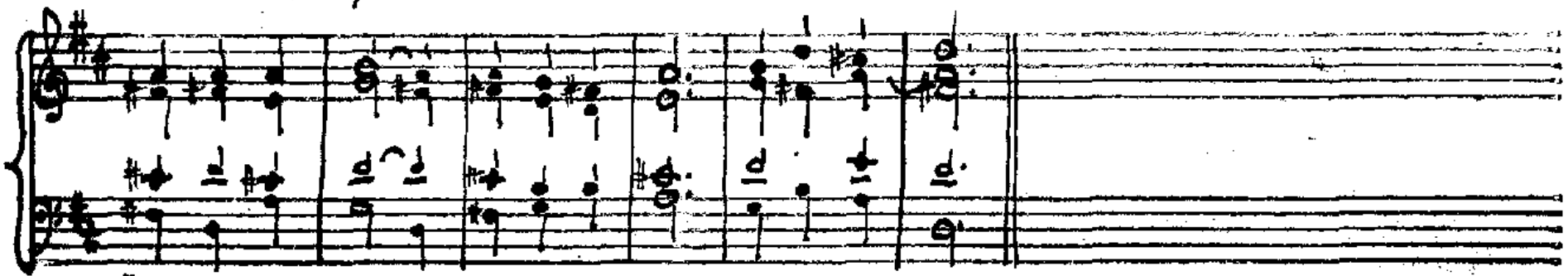

Al- le-lu-ja, al-le-lu-ja, al-le-lu-ja.

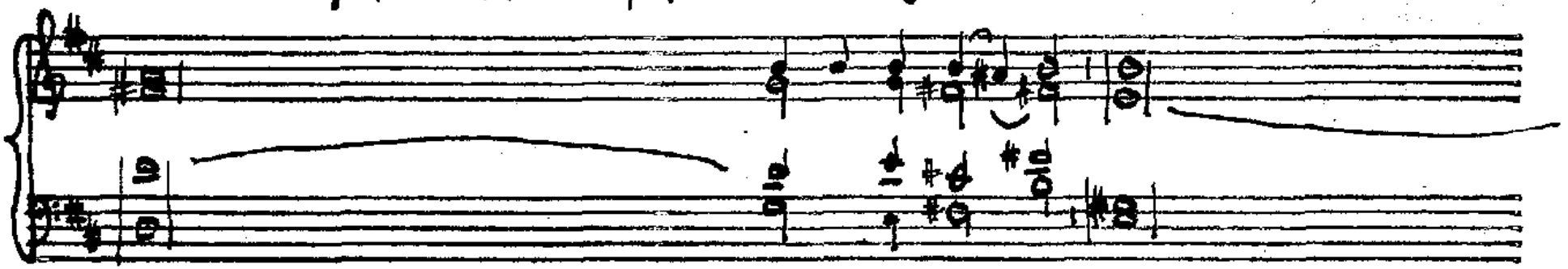

Ve všech životních podmínkách děkujte Bo-hu. Tak to Bůh po vás chce

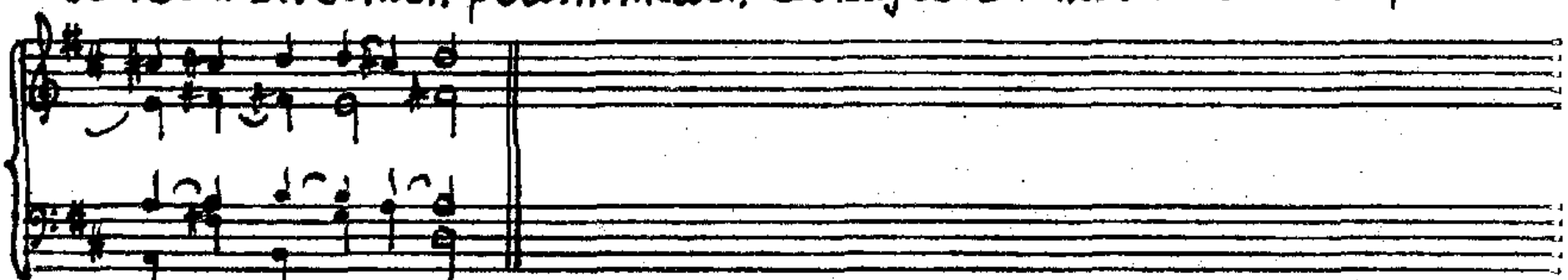

v Kristu Je-ží-ši.

Ne XXVIII/C

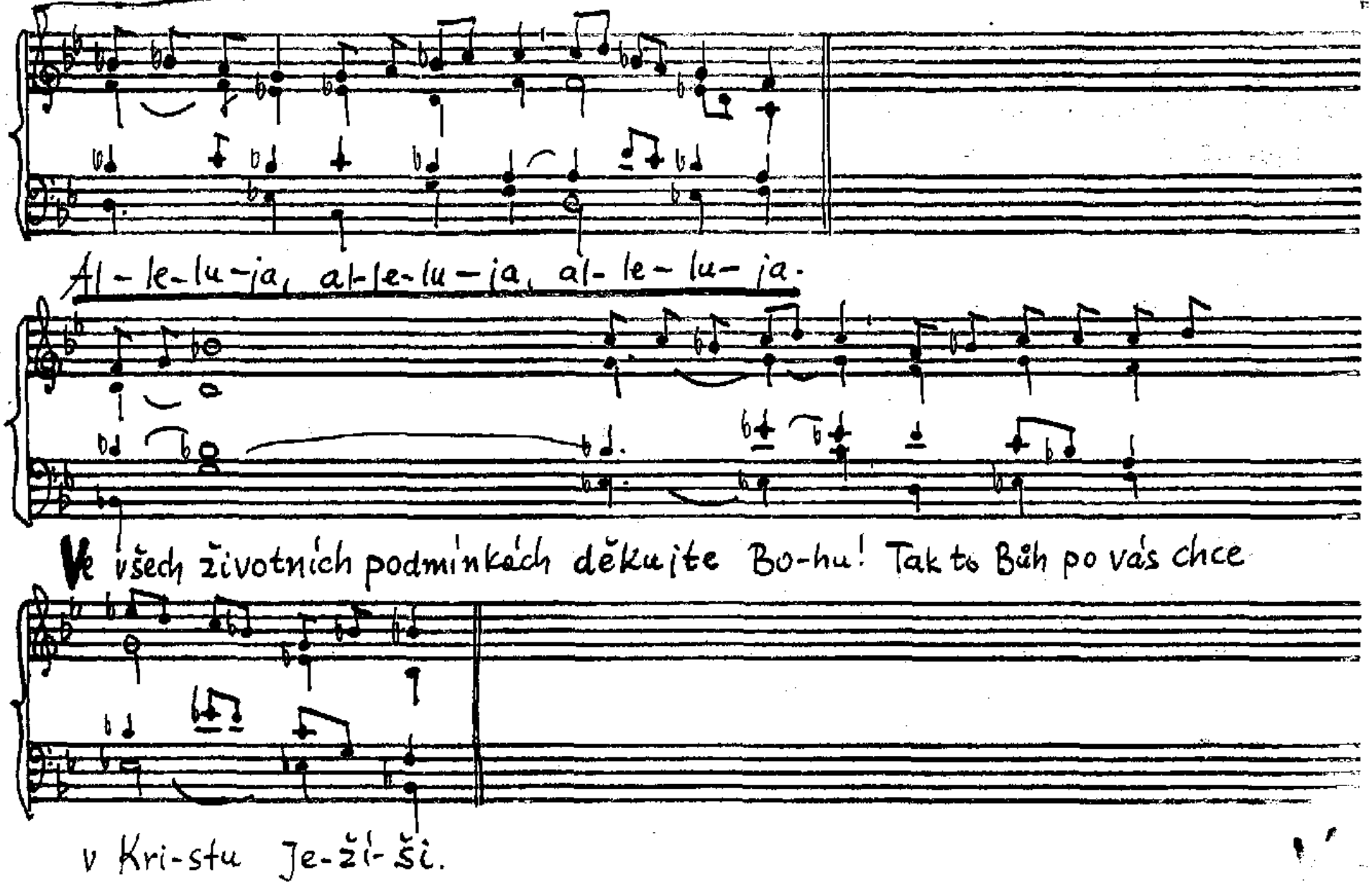
Al-le-lu-ja, al-le-lu-ja, al-le-lu-ja.
Ve všech životních podmínkách děkujte Bo-hu! Tak to Bůh po vás chce
v Kri-stu Je-ží-ši.

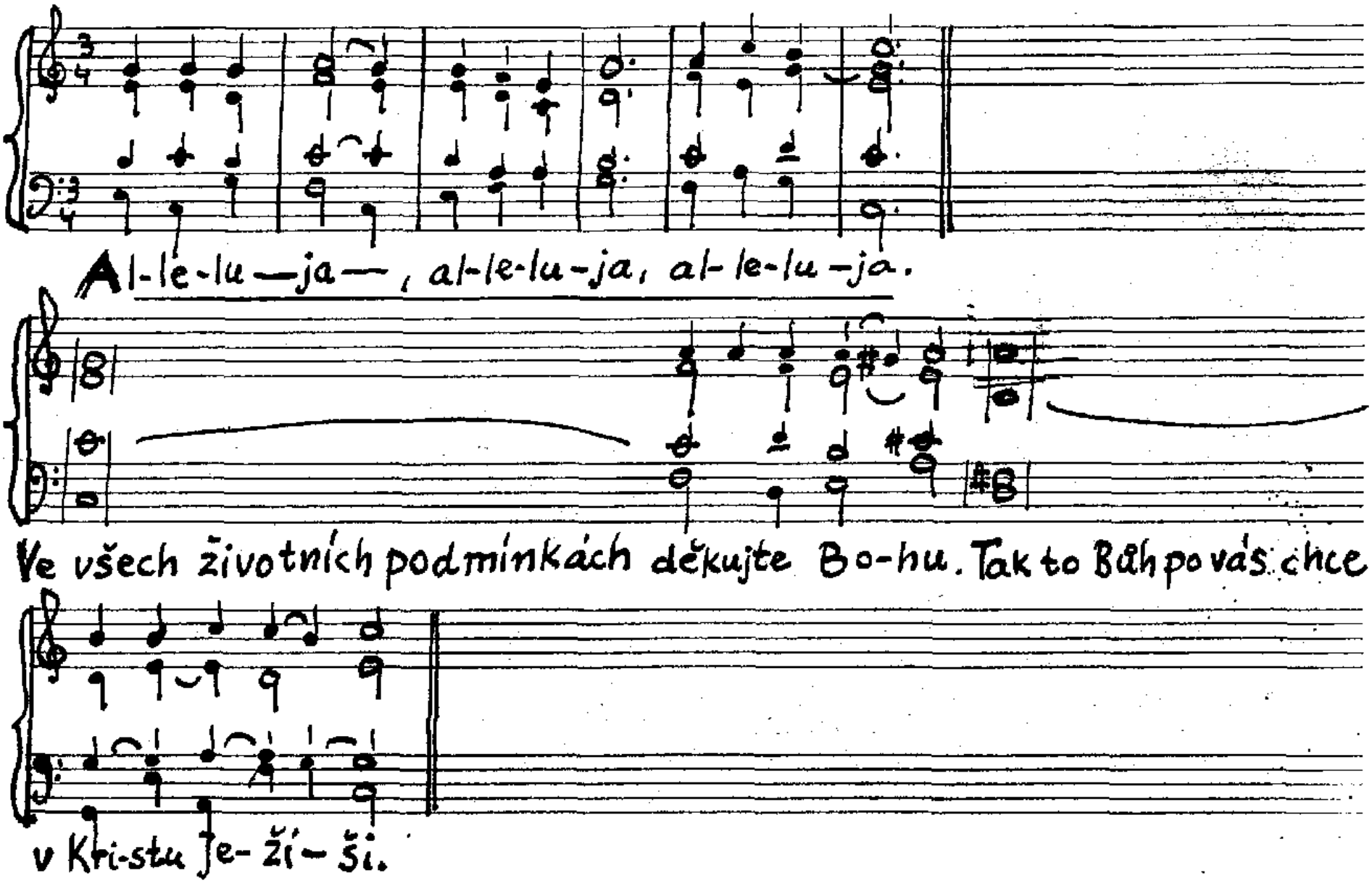
Al-le-lu—ja—, al-le-lu-ja, al-le-lu-ja.
Ve všech životních podmínkách děkujte Bo-hu. Tak to Bůh po vás chce
v Kri-stu Je-ží-ši.

Ú 19/11, So 30/11, NeXXII/C

V5

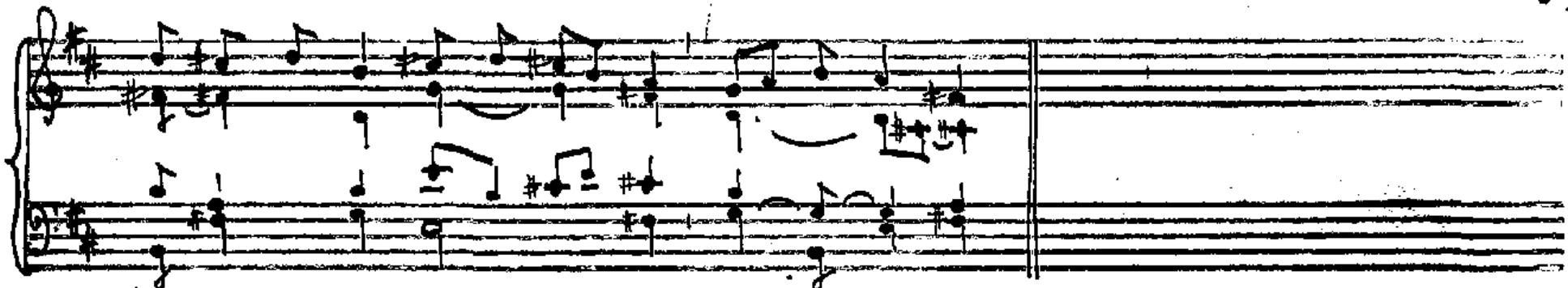

Al-le-lu-ia, al-le-lu-ia, al-le-lu-ia.

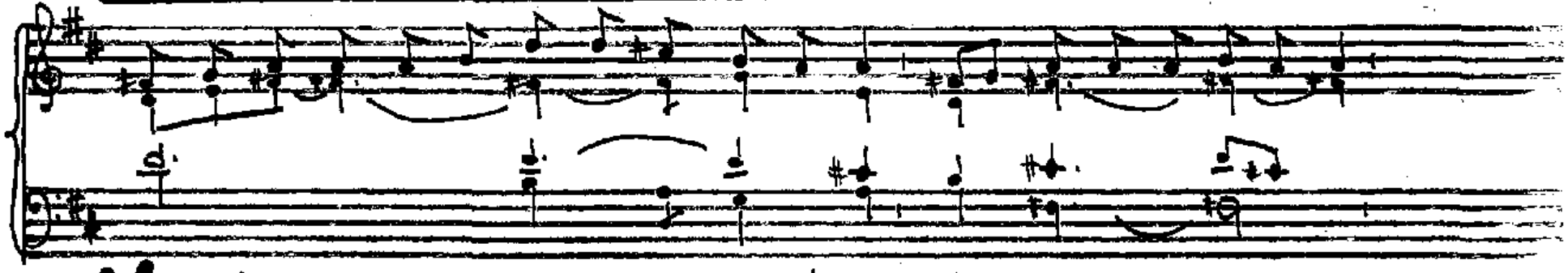

Vezměte nase-be mo-je jho, praví Pán, a učte se o-de mne,

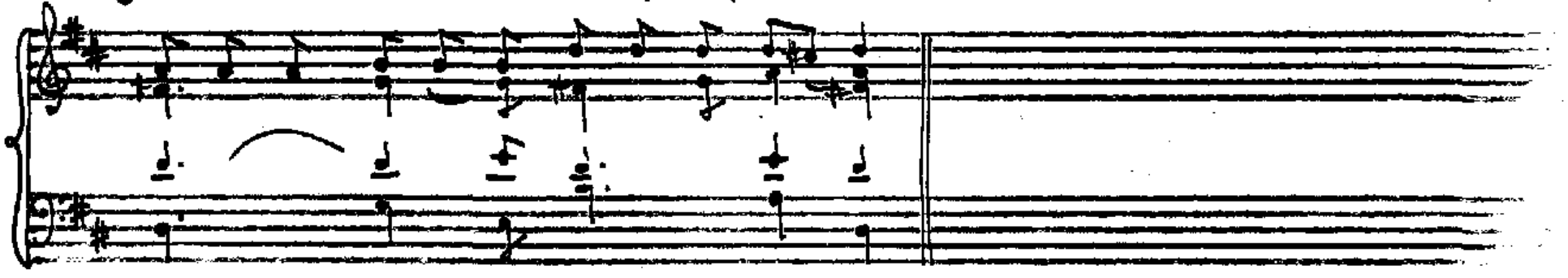

neboť jsem tichý a pokorný srd-cem.

V8

Slavnost Nejsv. Srdce Ježíšova / B

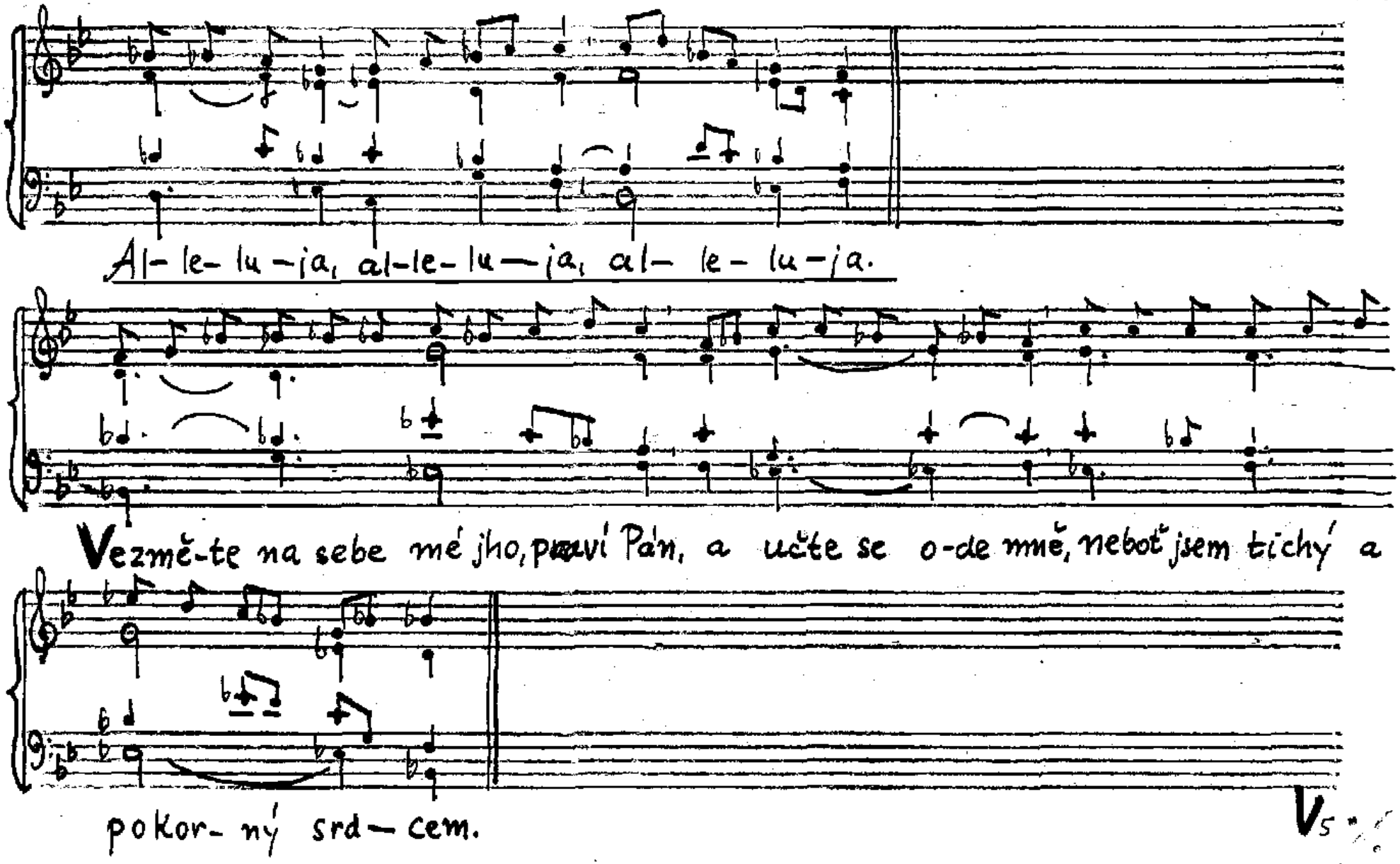

Ú 19/I

V 2

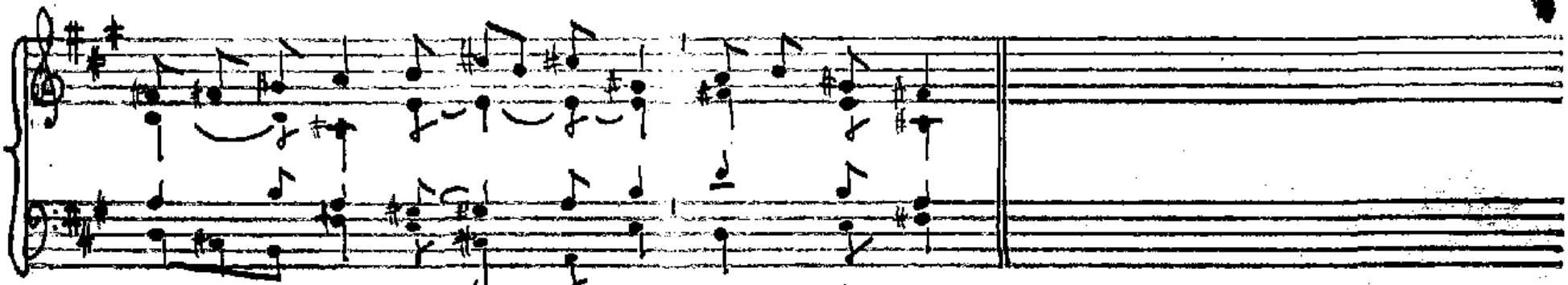
Al-le-lu-ja, al-le-lu-ja, al-le-lu-ja.

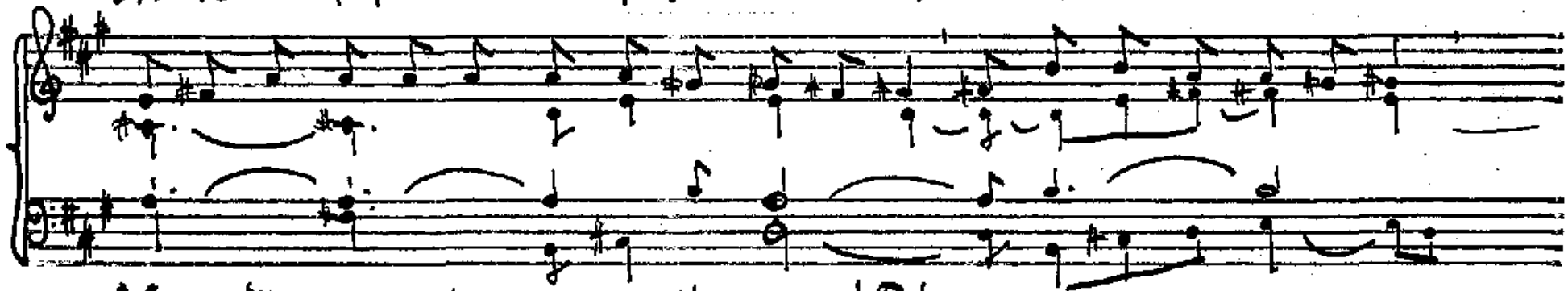
Vezměte na sebe mo-je jho, praví Pán, a učte se o-de mne,

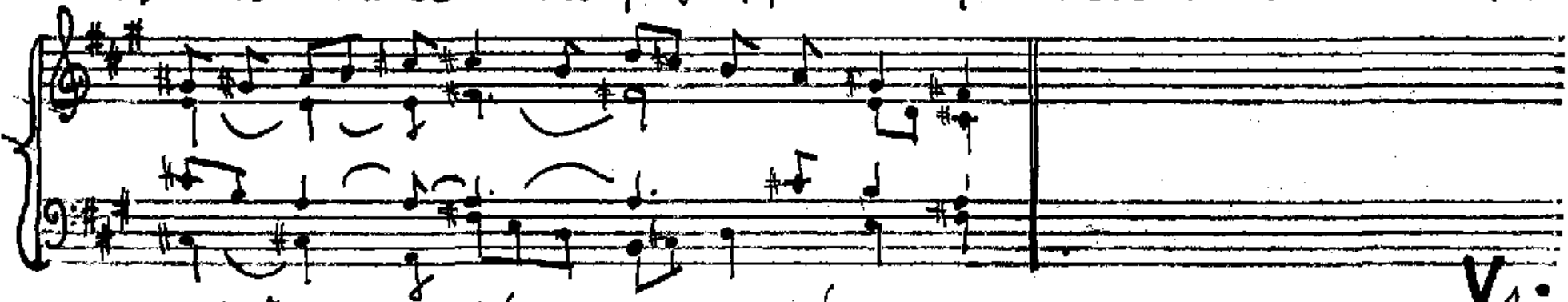
neboť jsem ti-chý a po-korný srdcem.

V 1.

So 30/I

V 1

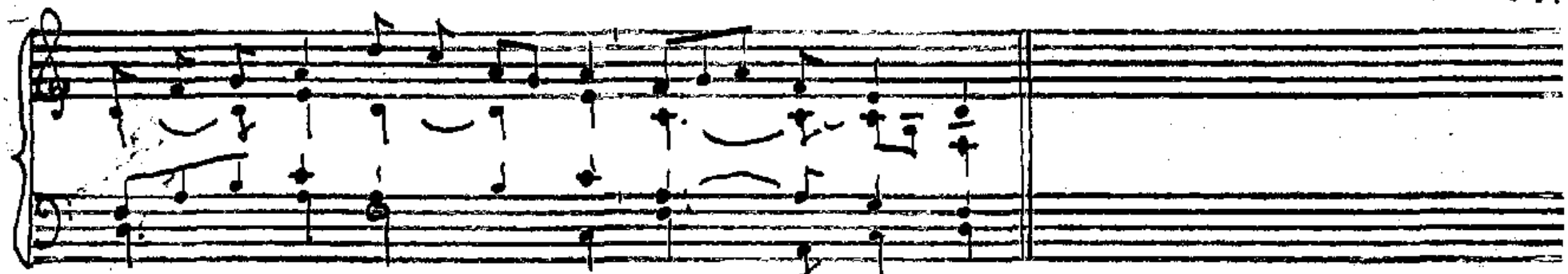

Al- le-lu- ja, al- le-lu- ja, al —— le-lu—ja.

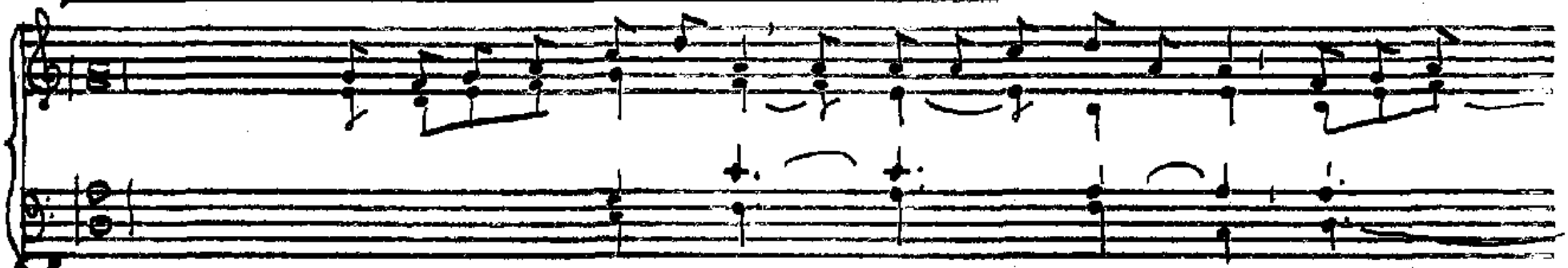

Vezměte na sebe moje jho, praví Pán, a učte se o-de mne, neboť jsem

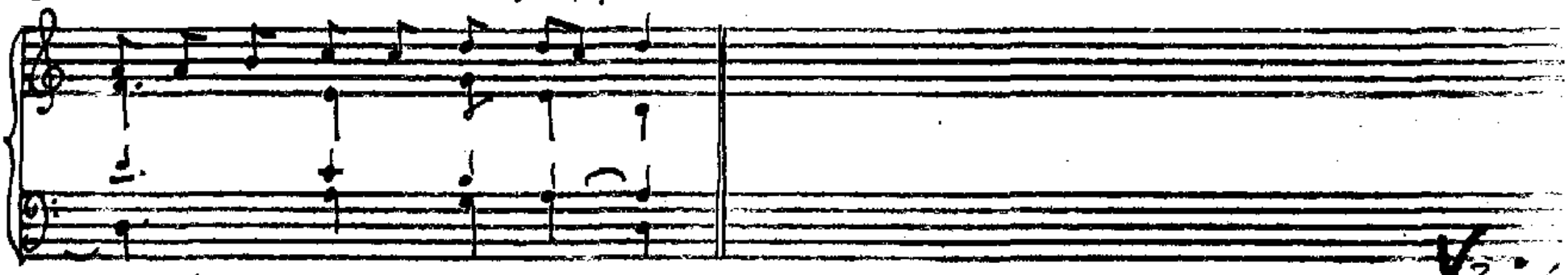

tichý a pokor- ný srd- cem.

V 2

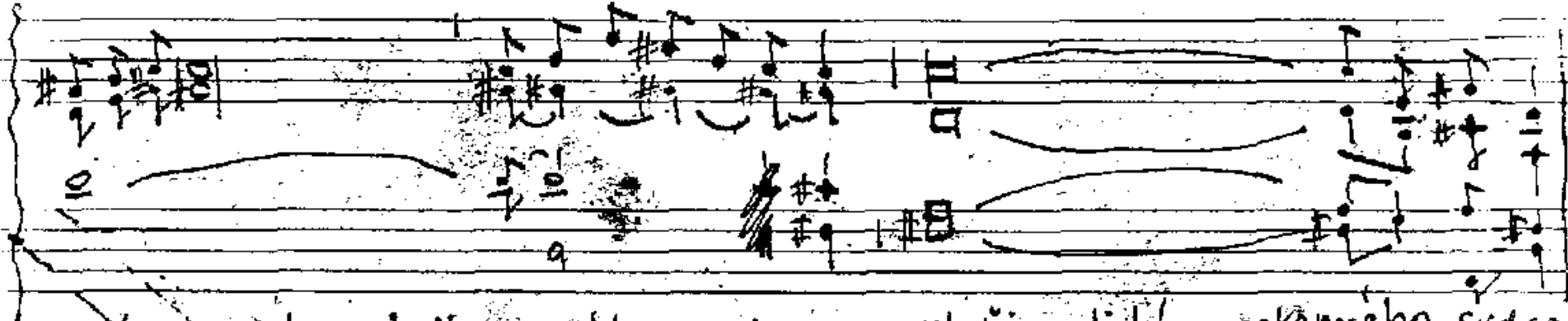
Vezměte na sebe moje jho a učte se ode mne, neboť jsem tichý a pokorného srdce

6.1.

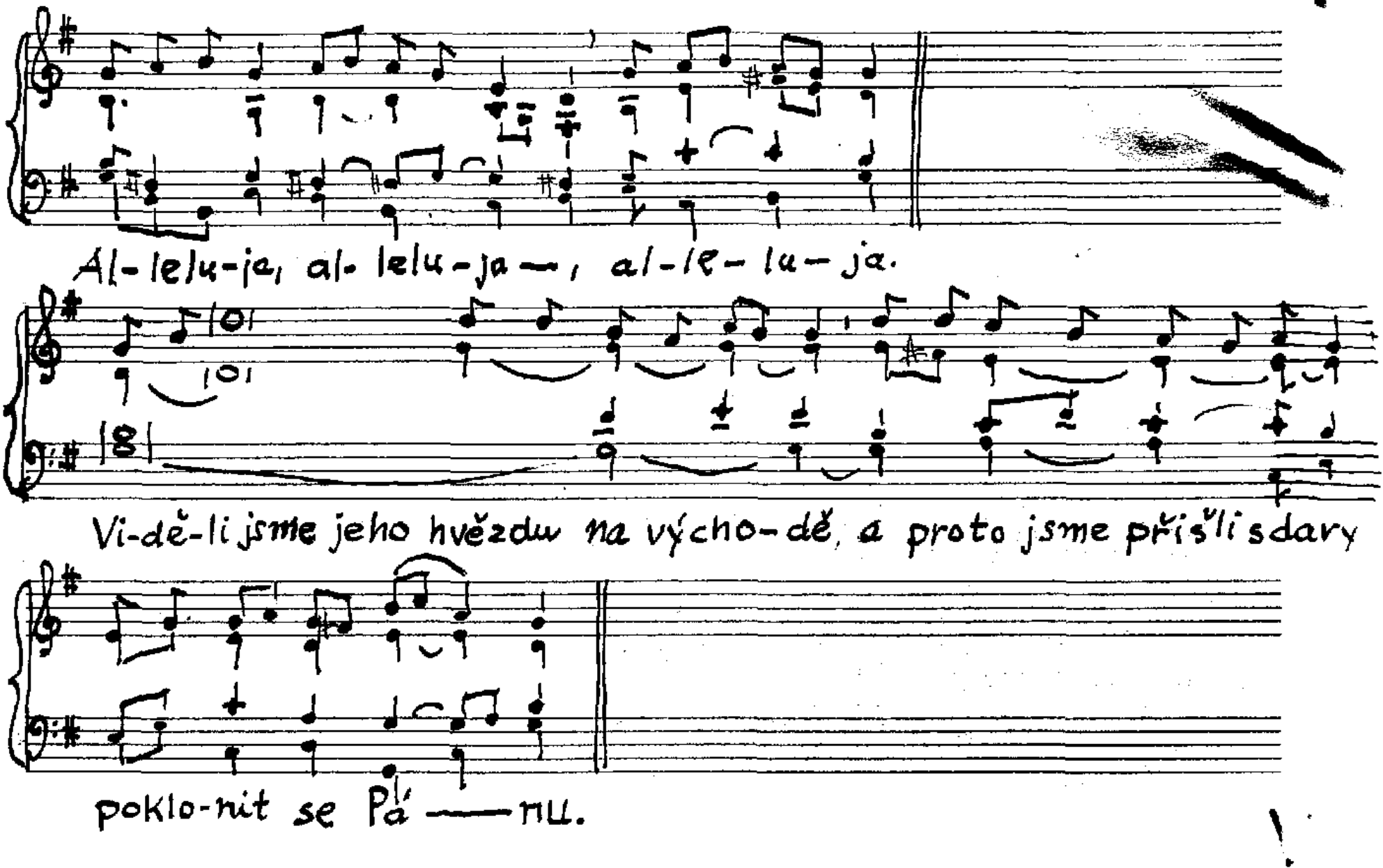
Al-le-lu-ja, al-le-lu-ja —, al-le-lu-ja.
Vi-dě-li jsme jeho hvězdu na výcho-dě, a proto jsme přišli s dary
poklo-nit se Pá — nu.

6.1.

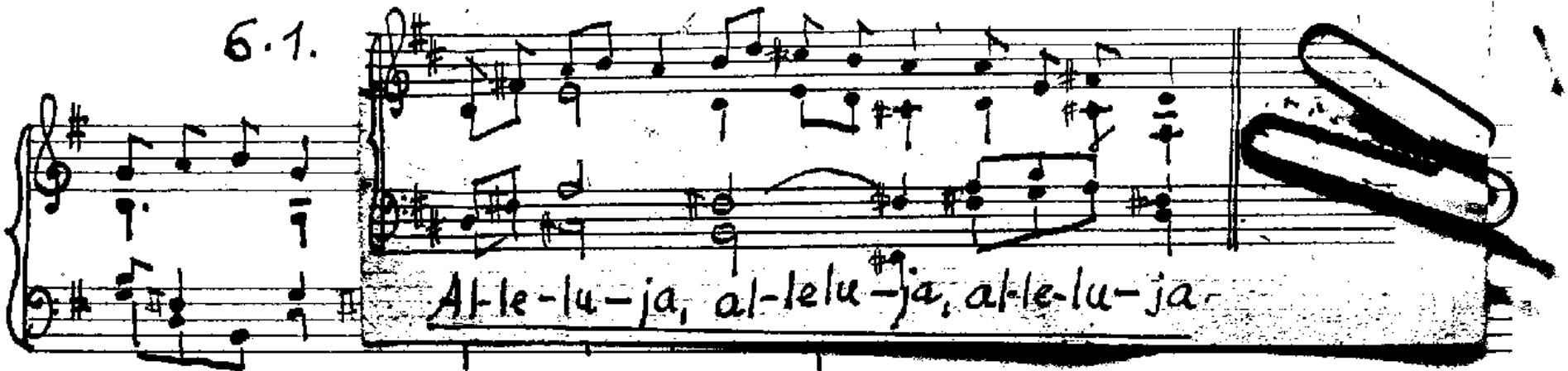

Al-lelu-ja, al-lelu-ja —, al-le-lu-ja.

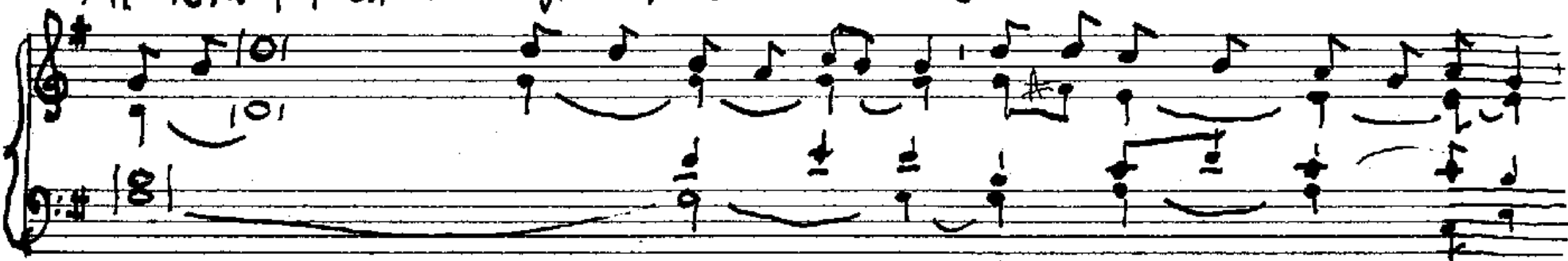

Vi-dě-li jsme jeho hvězdu na výcho-dě, a proto jsme přišli s dary

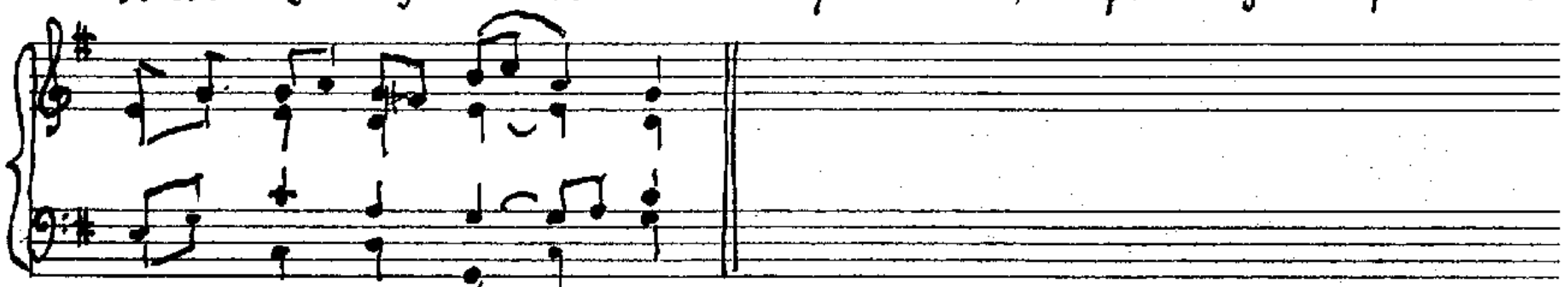

poklo-nit se Pá — nu.

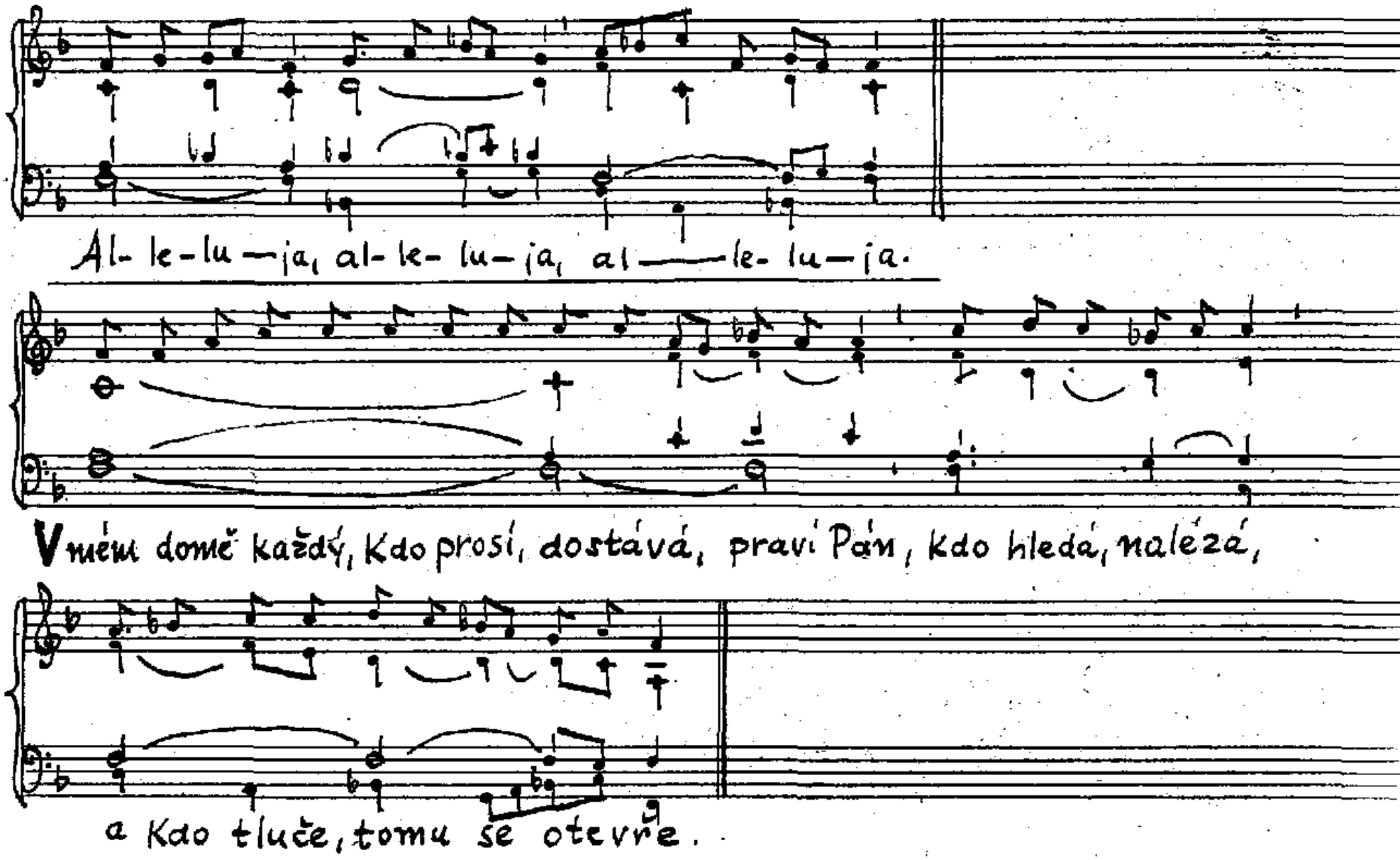
Al- le-lu—ja, al- le- lu—ja, al—le- lu—ja.
V mém domě každý, Kdo prosí, dostává, praví Pán, Kdo hledá, nalézá,
a Kdo tluče, tomu se otevře.

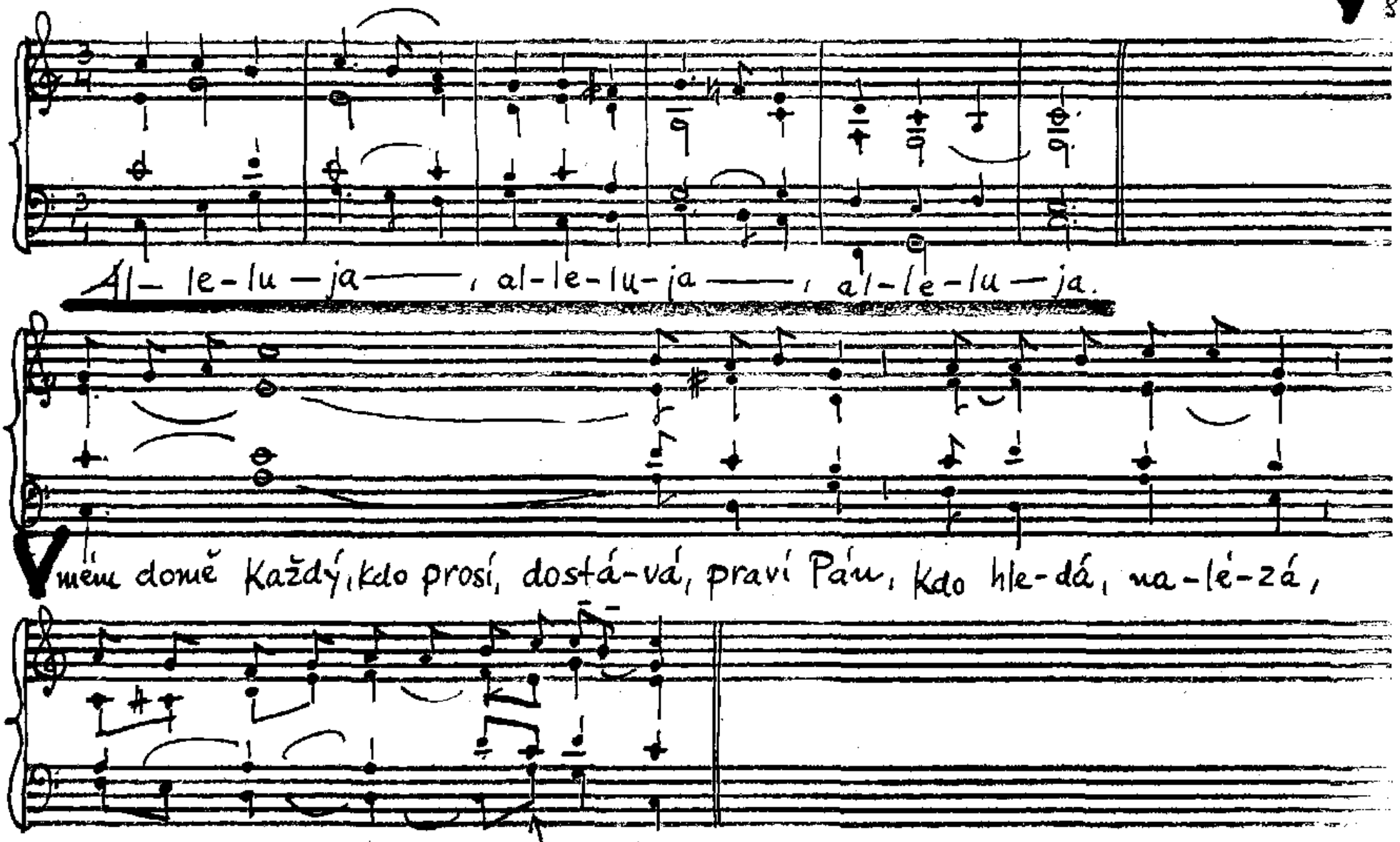
Al- le-lu-ja —— , al-le-lu-ja —— , al-le-lu-ja.
V mém domě Každý, kdo prosí, dostá-vá, praví Páu, kdo hle-dá, na-lé-zá,
a kdo tluče, tomu se otevře.

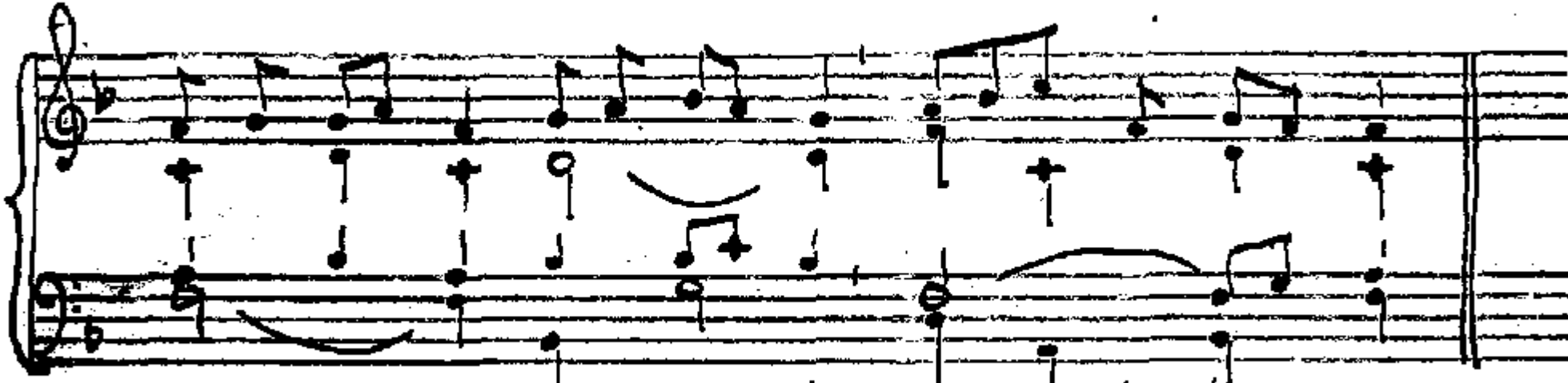
Al-le-lu-ja, al-le-lu-ja, al — le-lu-ja.

So 2./Vel

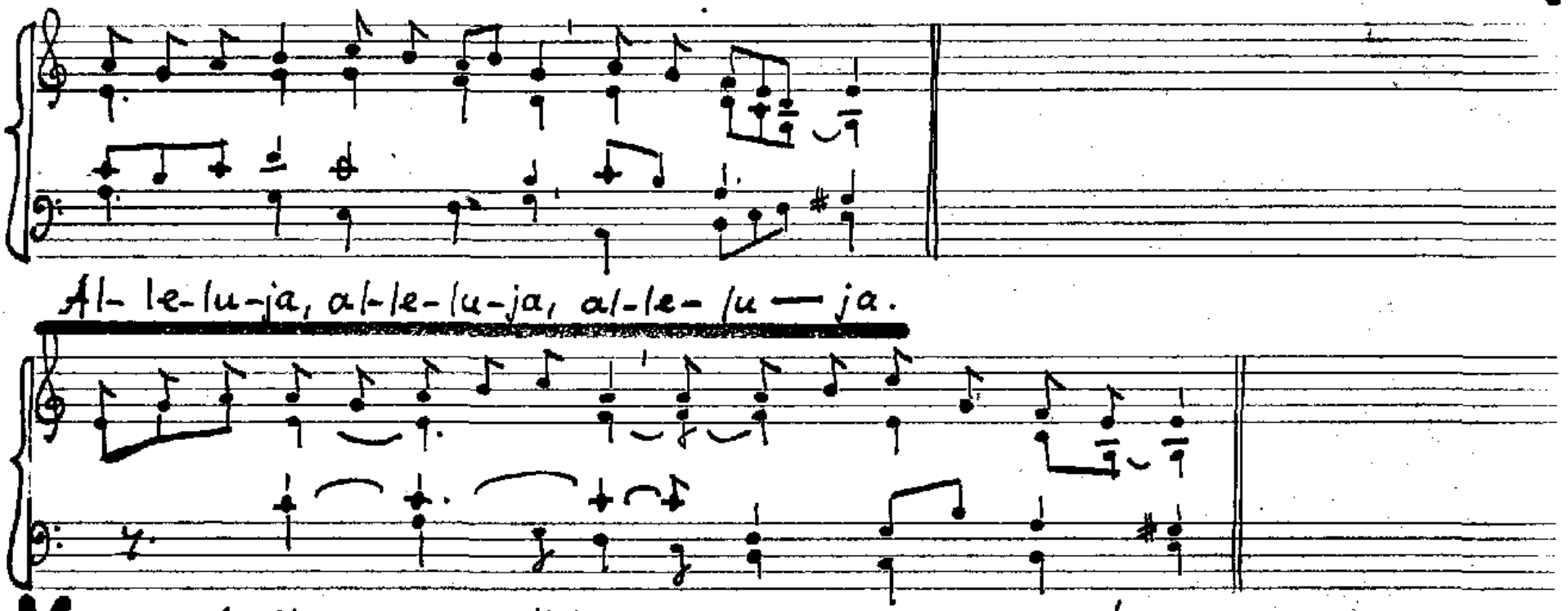
Al- le-lu-ja, al-le-lu-ja, al-le- lu — ja.
Vstal z mrtvých Kristus, tvůrce všeho a smi-lo-val se nad ná-mi.

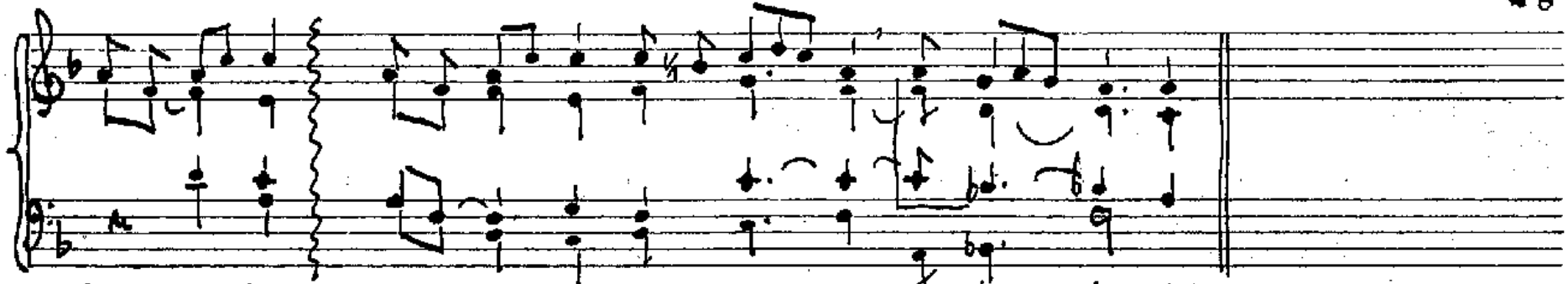

C: Al-le-lu-ja, Vš. alle-lu-ja, al-le-lu-ja, al-le — lu-ja.

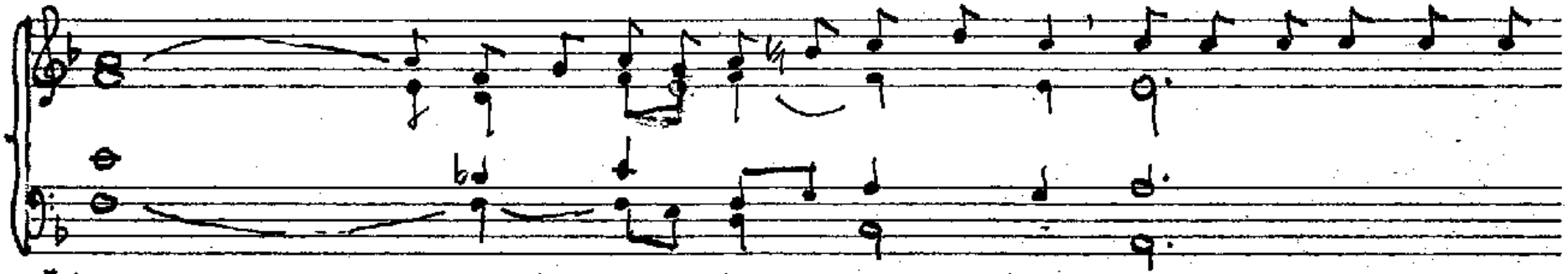

Všechno považuji za škodu a za bezcenný brak, abych mohl získat

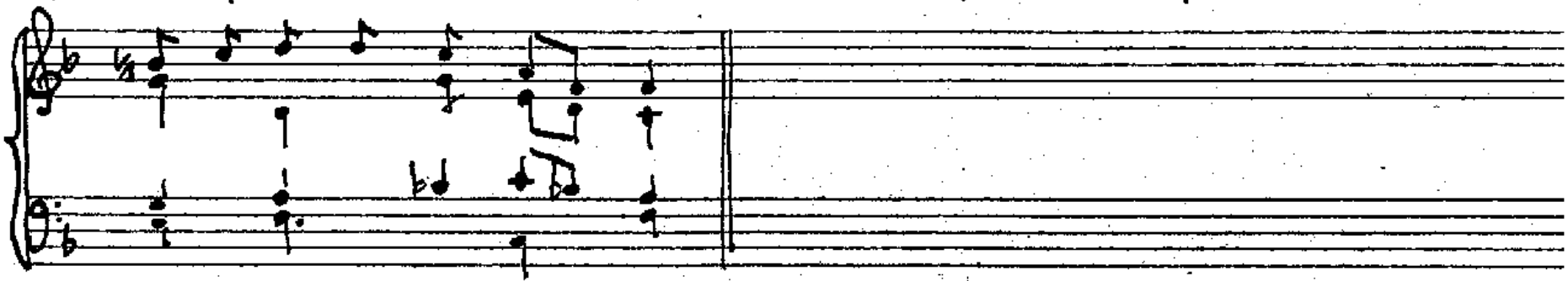

Krista a být s ním spo-jen.

St 26/I, St 26/II

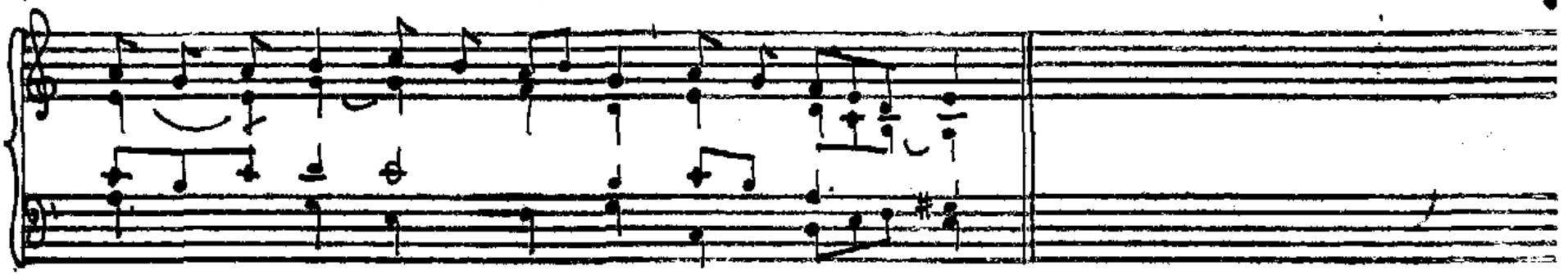

Al-le-lu-ja, al-le-lu-ja, al-le-lu — ja.

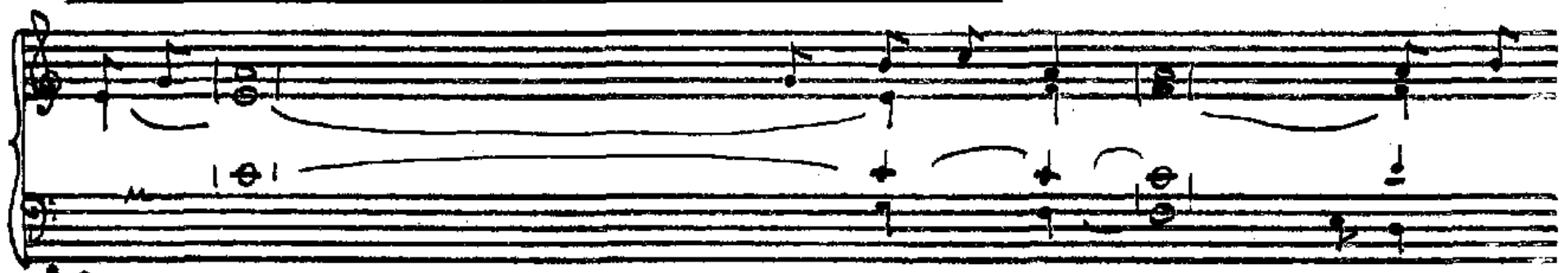

Všechno považuji za škodu a za bez-cenný brak, abych mohl získat

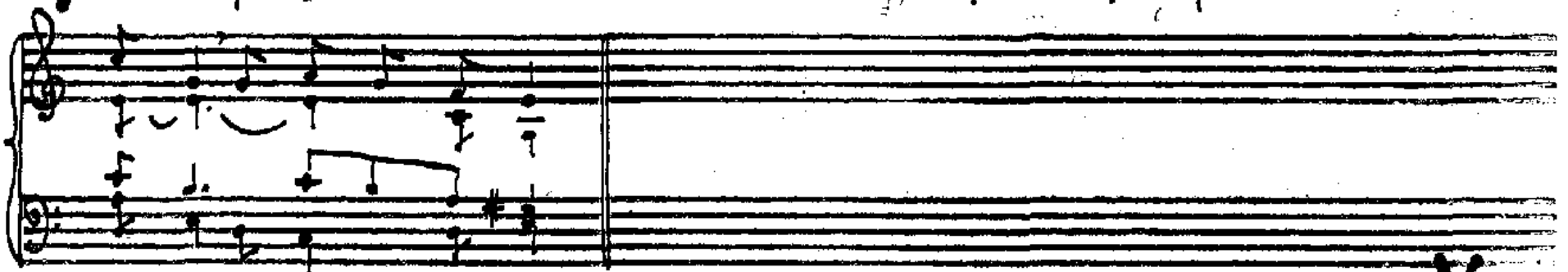

Krista a být s ním spojen.

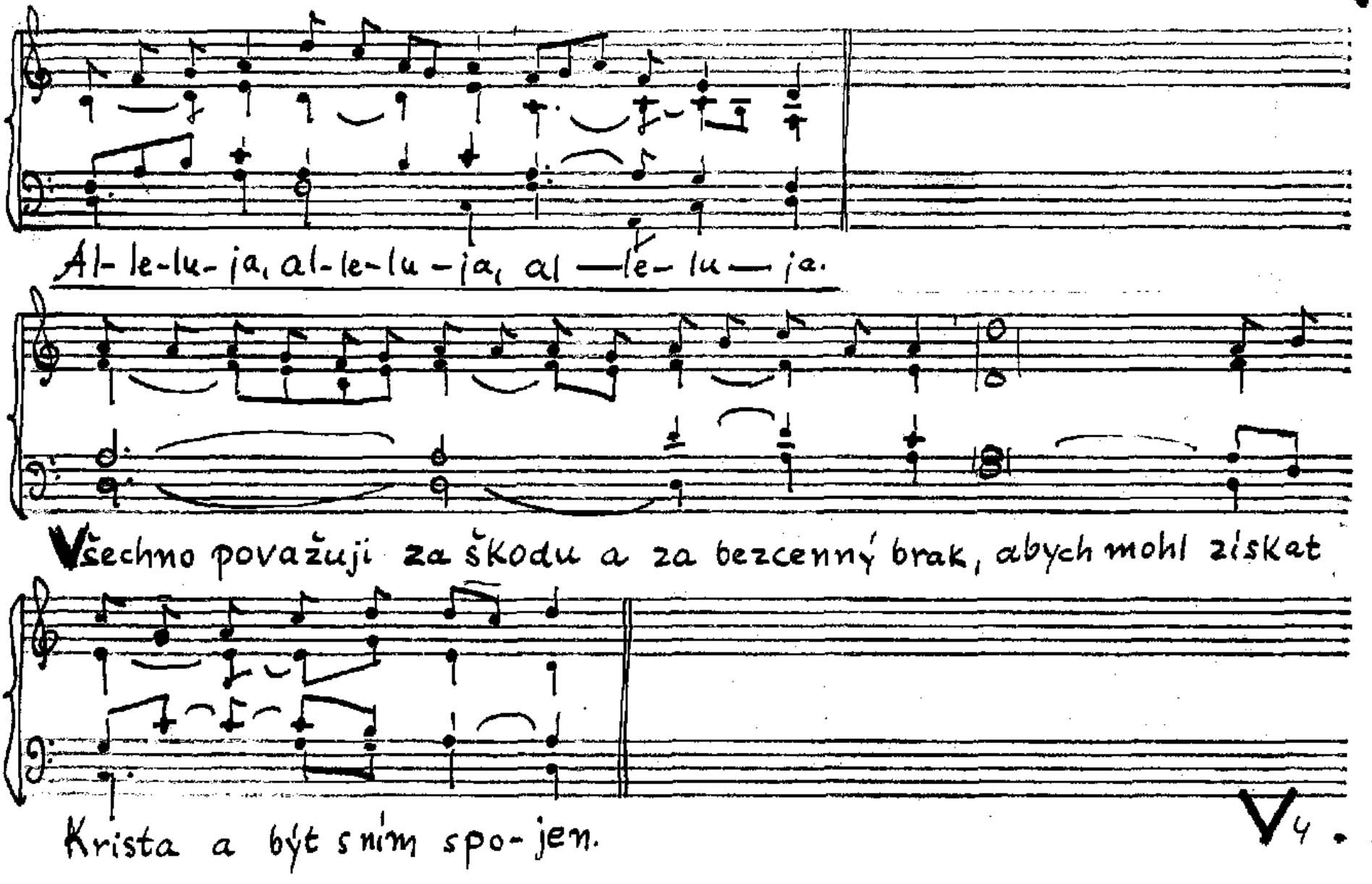
Al-le-lu-ja, al-le-lu-ja, al—le-lu—ja.
Všechno považuji za škodu a za bezcenný brak, abych mohl získat
Krista a být s ním spo-jen.
V 4.

Čt 29/11

V5

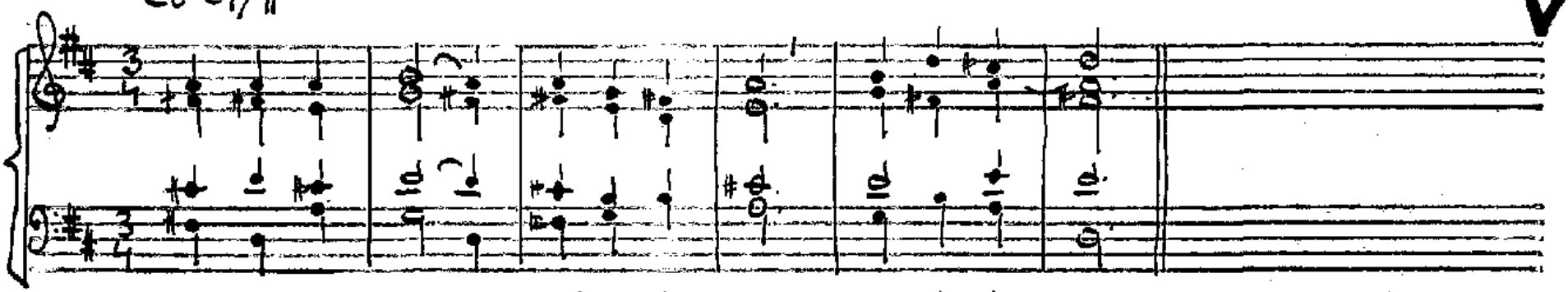

Al-le-lu-ja, al-le-lu-ja, al-le-lu-ja.

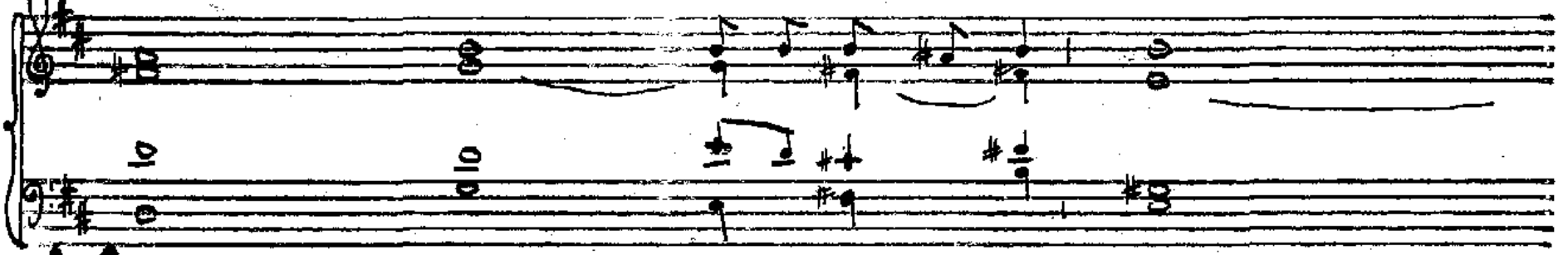

Všechno považuji za škodu a za bezcenný brak, abych mohl získat

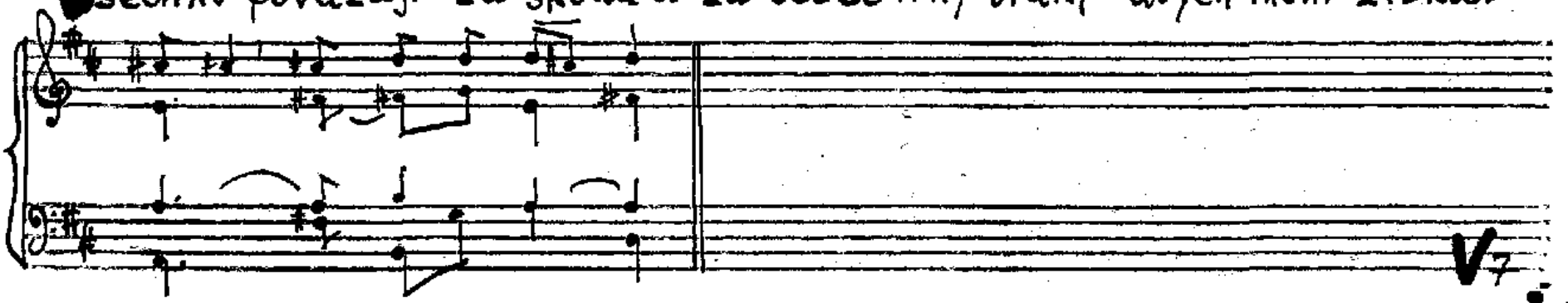

V7

Krista a být s ním spo-jen.

St 26/11

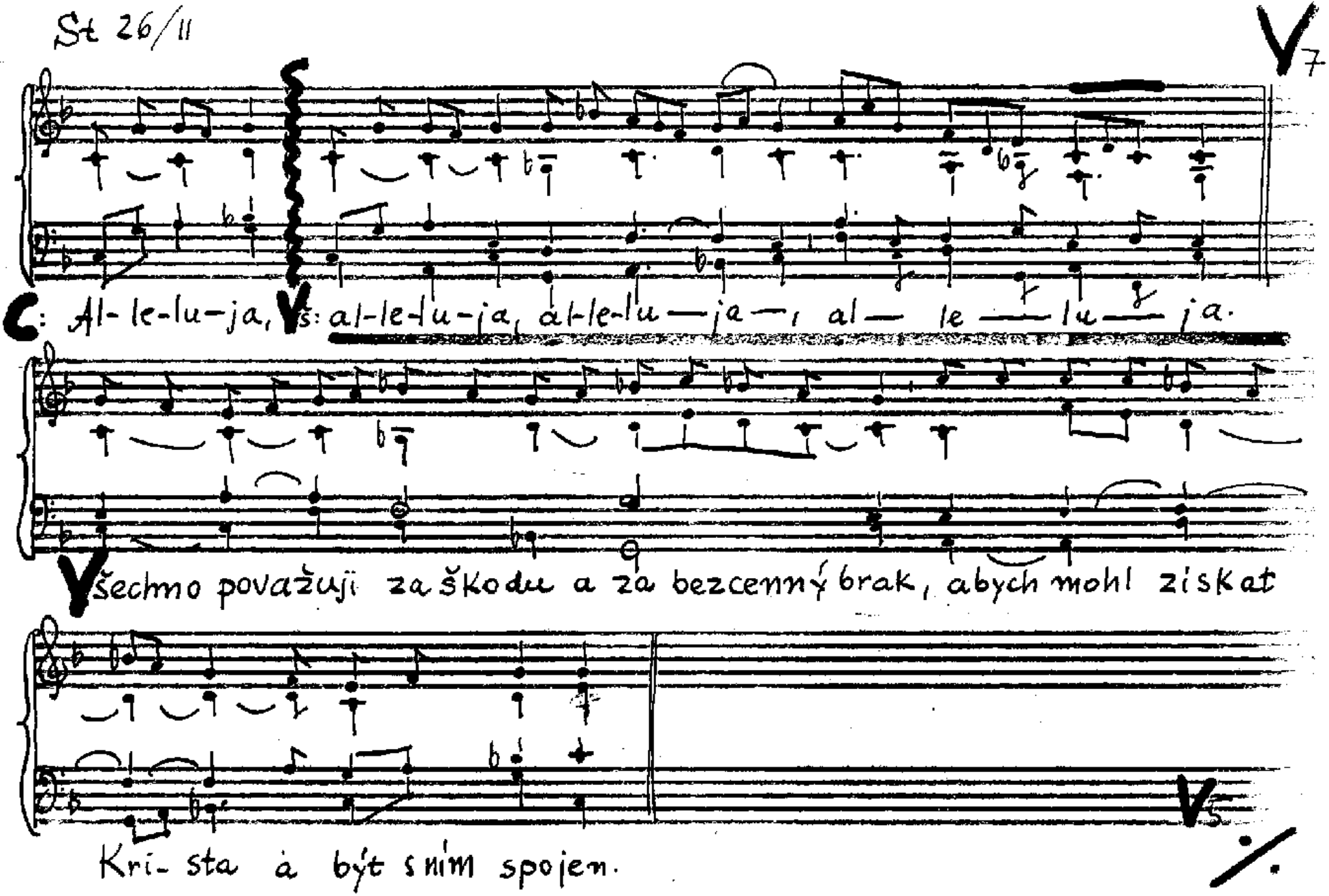
V 7
C: Al-le-lu-ja, Vš: al-le-lu-ja, al-le-lu — ja — al — le — lu — ja.
Všechno považuji za škodu a za bezcenný brak, abych mohl získat
V 5
Kri-sta a být s ním spojen.

So 6/Vel (Žalm % pátku 6/Vol.)

V

Al-le-lu-ja, al-le-lu-ja, al-le-lu-ja.

Vyšel jsem od Otce a přišel jsem na svět; teď opouštím svět a

navracím se k Ot-ci.

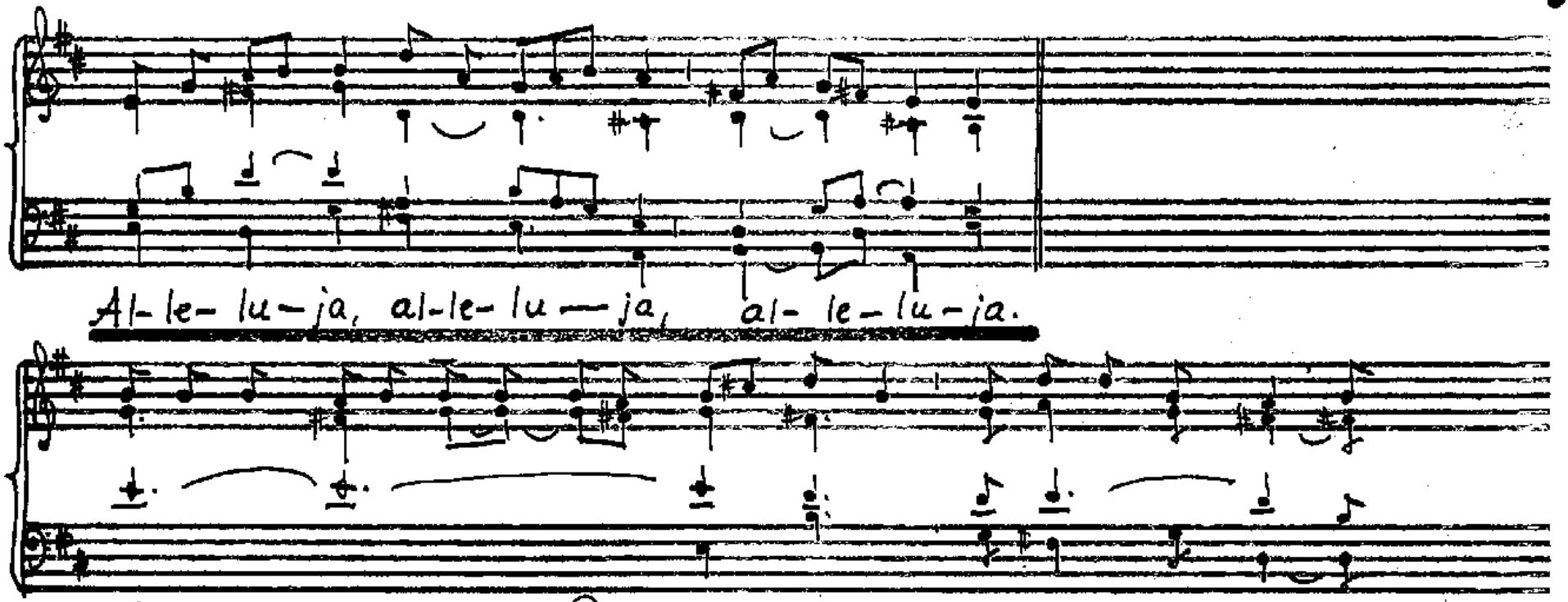

So 4/Vel

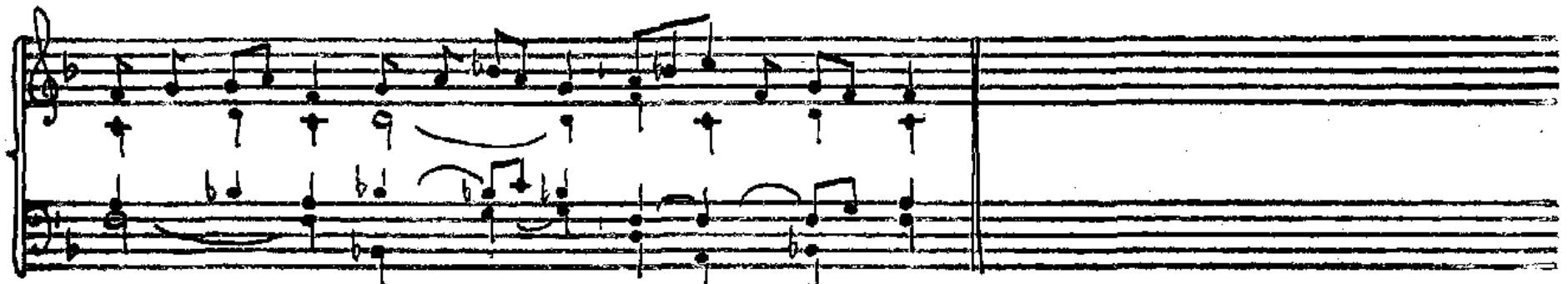

Al-le-lu-ja, al-le-lu-ja, al — le-lu — ja.

Vy-tr-vá-te-li v mém slo-vě, jste oprav-du mými u-čed-ní-ky a po-znáte

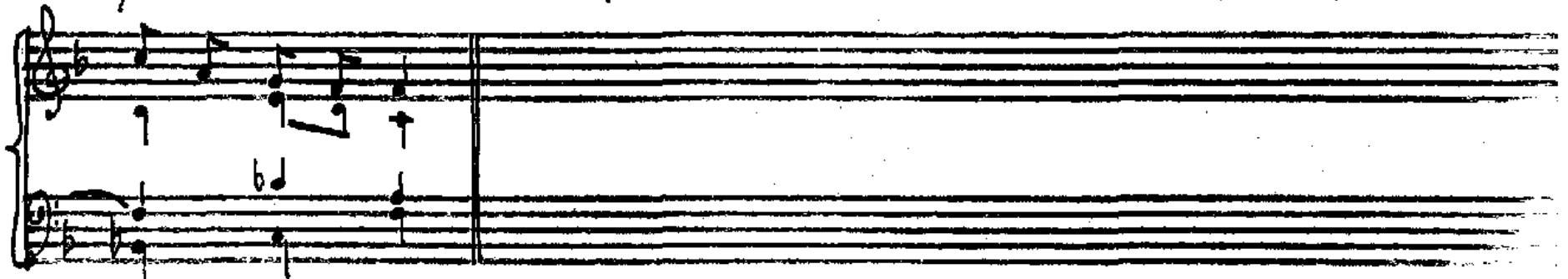

pravdu, praví Pán.

Posvěcení kostela

V

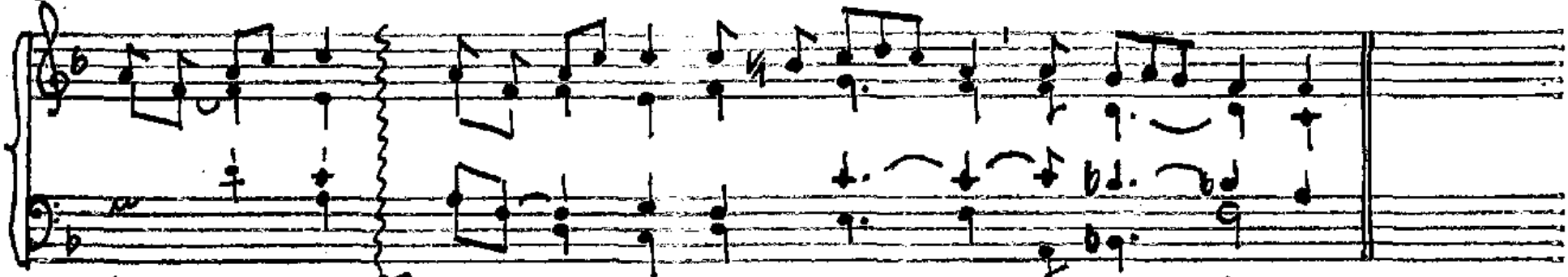

C: Al-le-lu-ja, Vs: al-le-lu-ja, al-le-lu-ja, al-le-lu-ja.

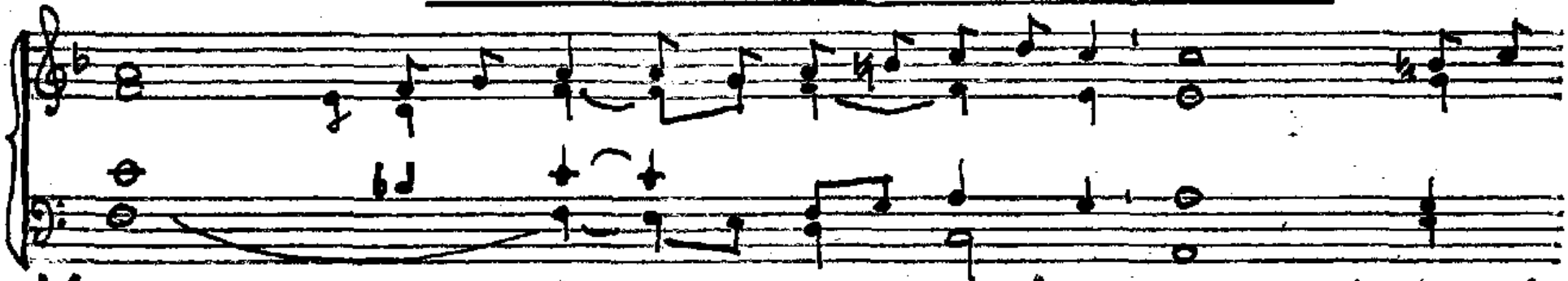

Vyvolil jsem si tento dům a po-svě-til, praví Pán, aby tam by-lo mé

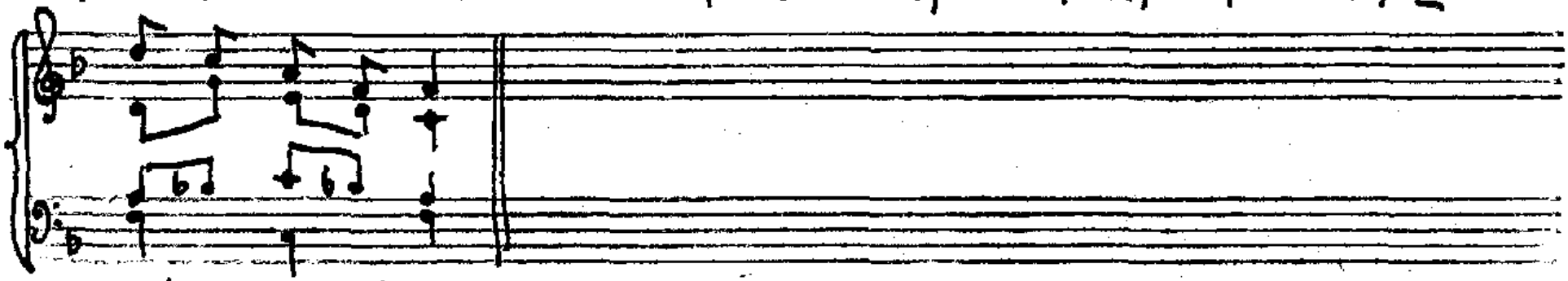

jméno na-vě-ky.

9. 11. Posvěcení lateránské baziliky

V/5

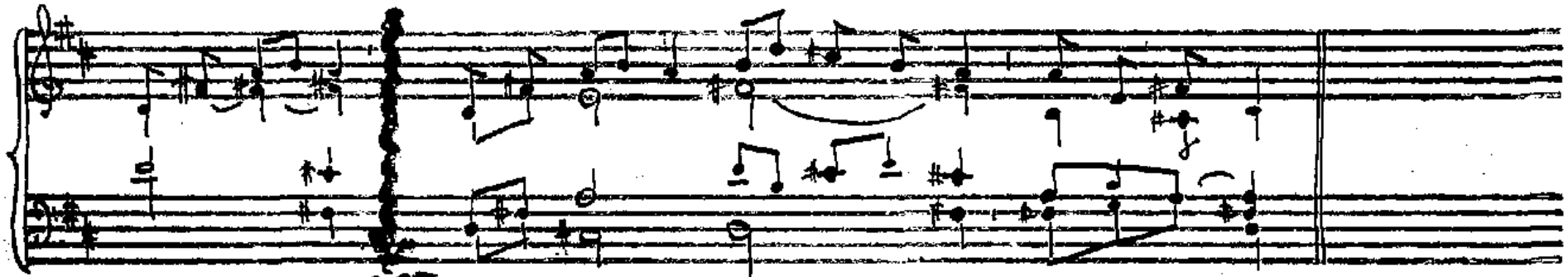

C: Al-le-lu-ja ℣. al-le-lu-ja, al-le-lu-ja, al-le-lu-ja.

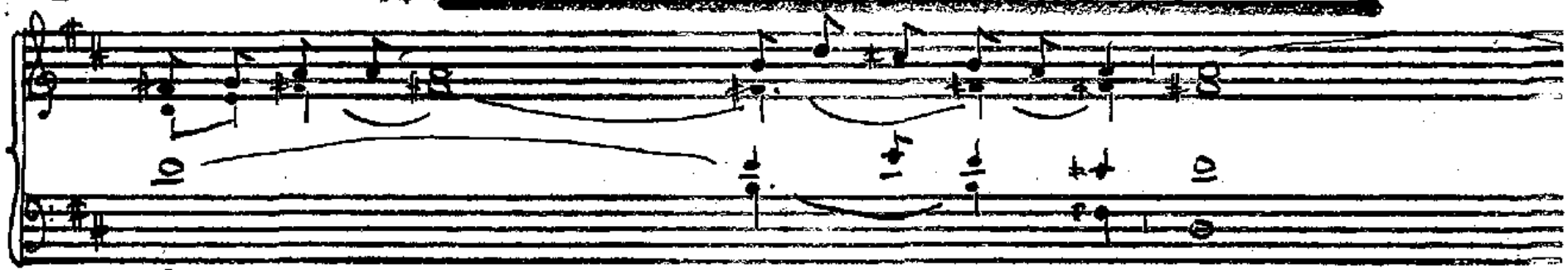

℣. vo-lil jsem tento dům a posvě-til, pra-ví Pán, aby tam bylo

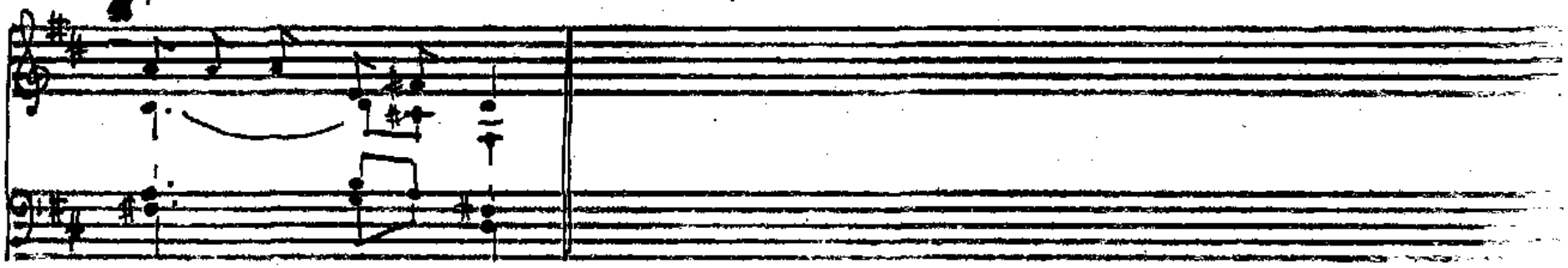

mé jméno navě-ky.

Posvěcení kostela

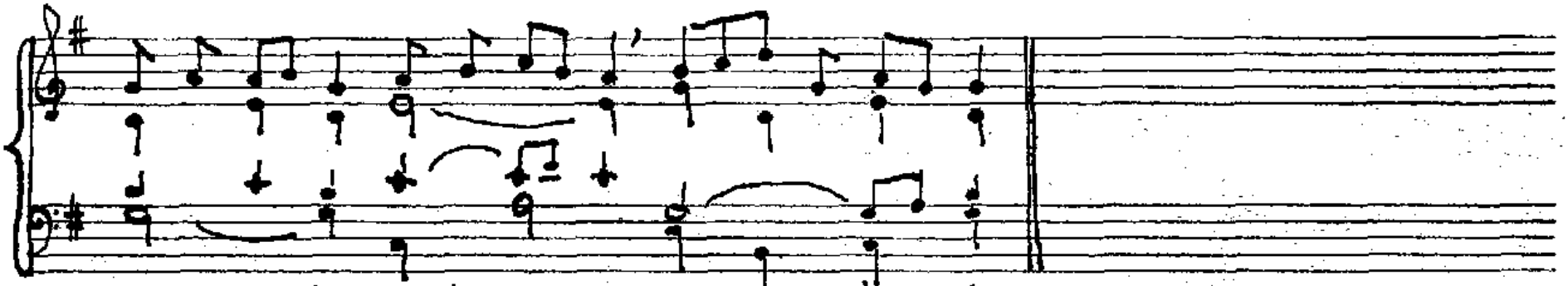

A-le-lu-ja, a-le-lu-ja, a — le-lu—ja.

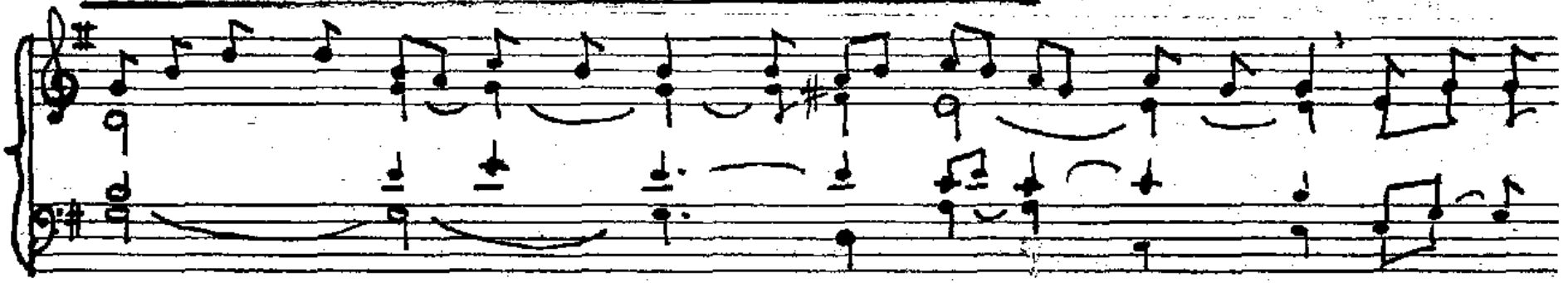

Vyvolil jsem si tento dům a po-svě-til, praví Pán, aby tam

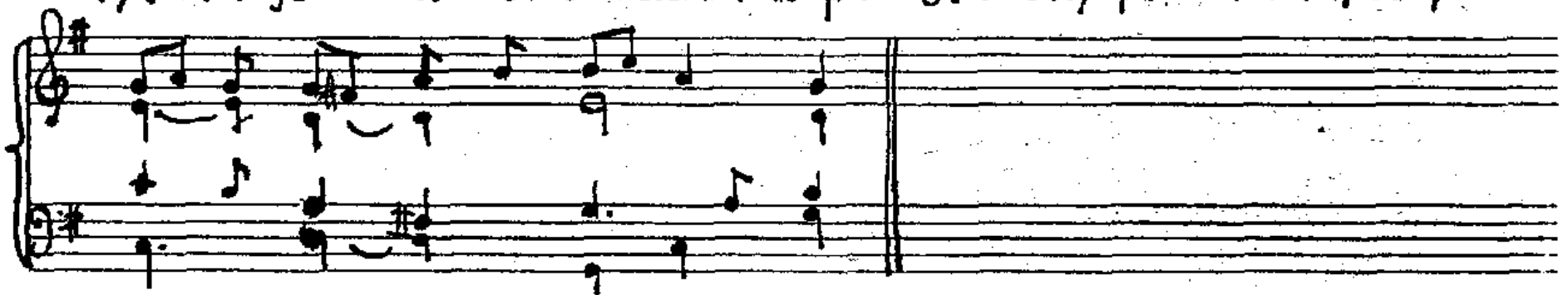

by-lo mé jméno na-vě—ky.

Posvěcení Kostela (9.11.)

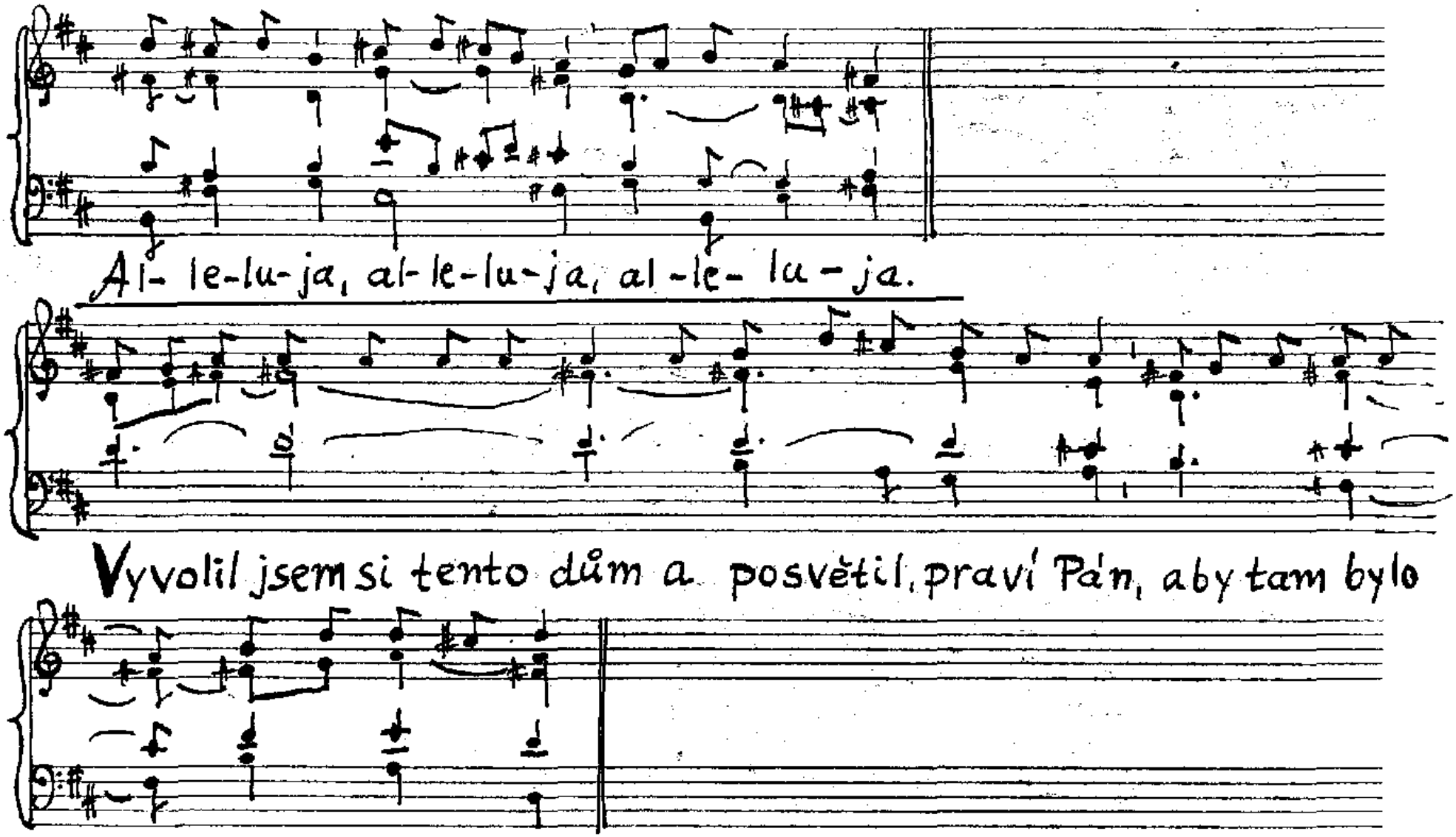

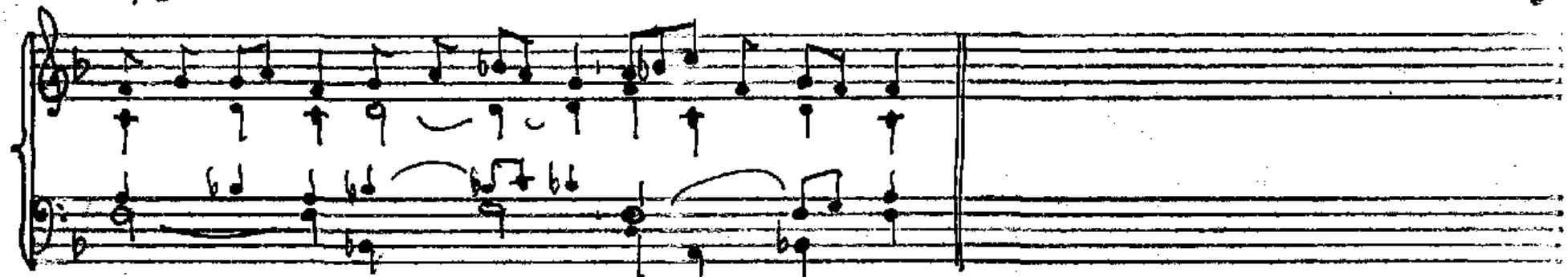

Al- le-lu-ja, al- le-lu-ja, al- le-lu-ja.

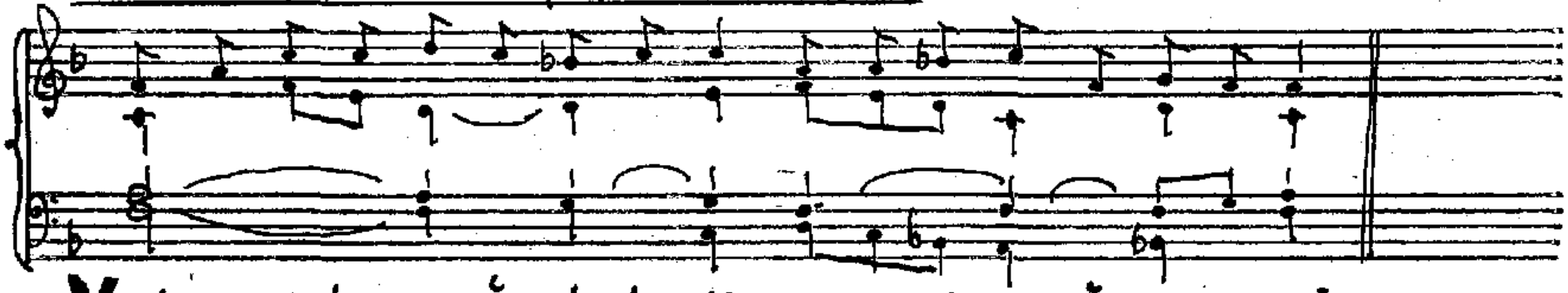

Vzal na sebe naše slabosti a nesl naše nemoci.

Ne 5/B

4

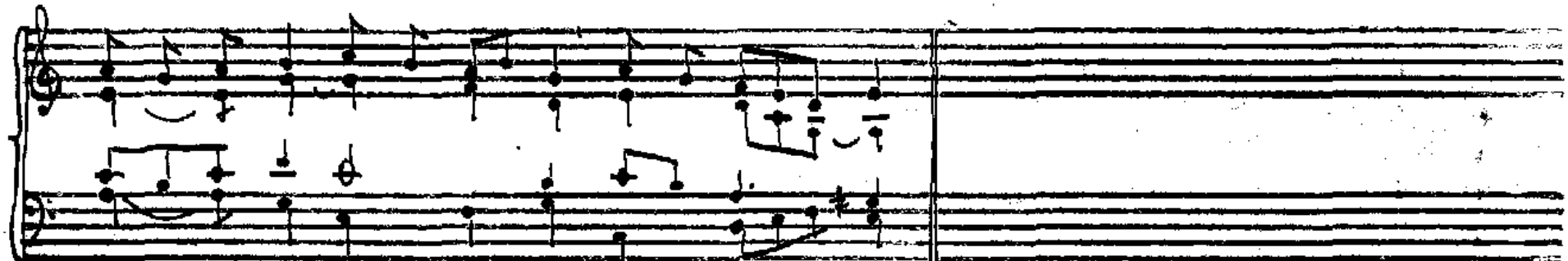

Al-le-lu-ja, al-le-lu-ja, al-le-lu — ja.

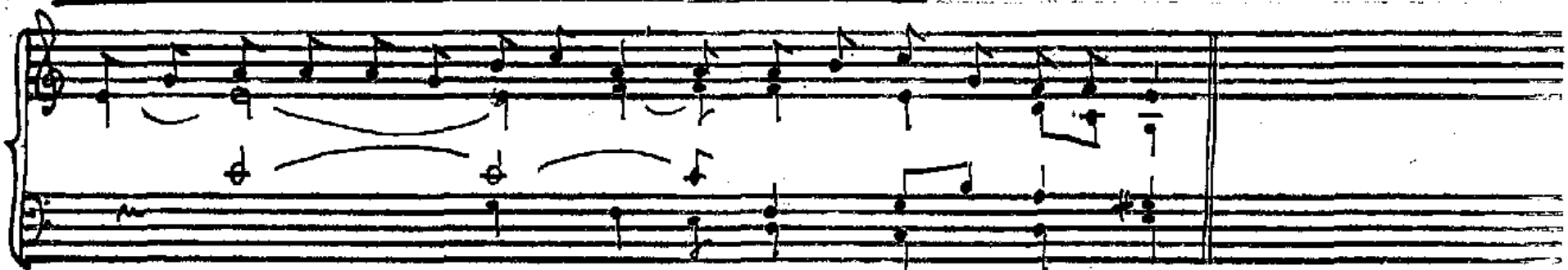

Vzal na se-be naše sla-bo-sti a ne-sl na-še nemoci. **Viz P8** (Pán vzal na sebe

N II A/Q

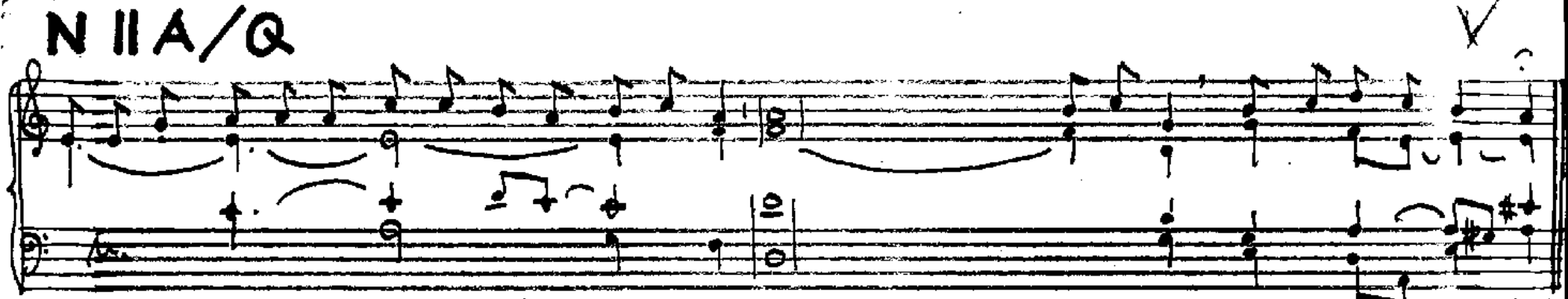
V zářivém ob-la-ku bylo slyšet Otcův hlas: To je můj milo- vaný Syn, toho poslouchejte!

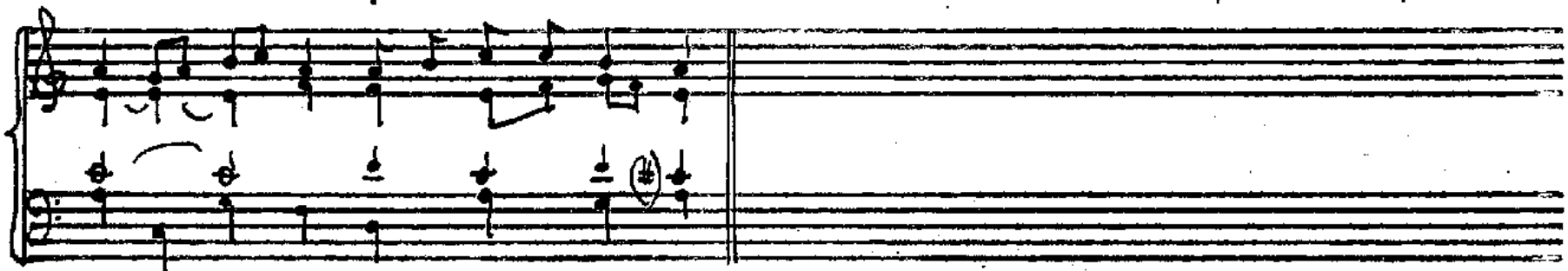
Zdráv buď, Kriste, Krá-li věčné slá-vy!

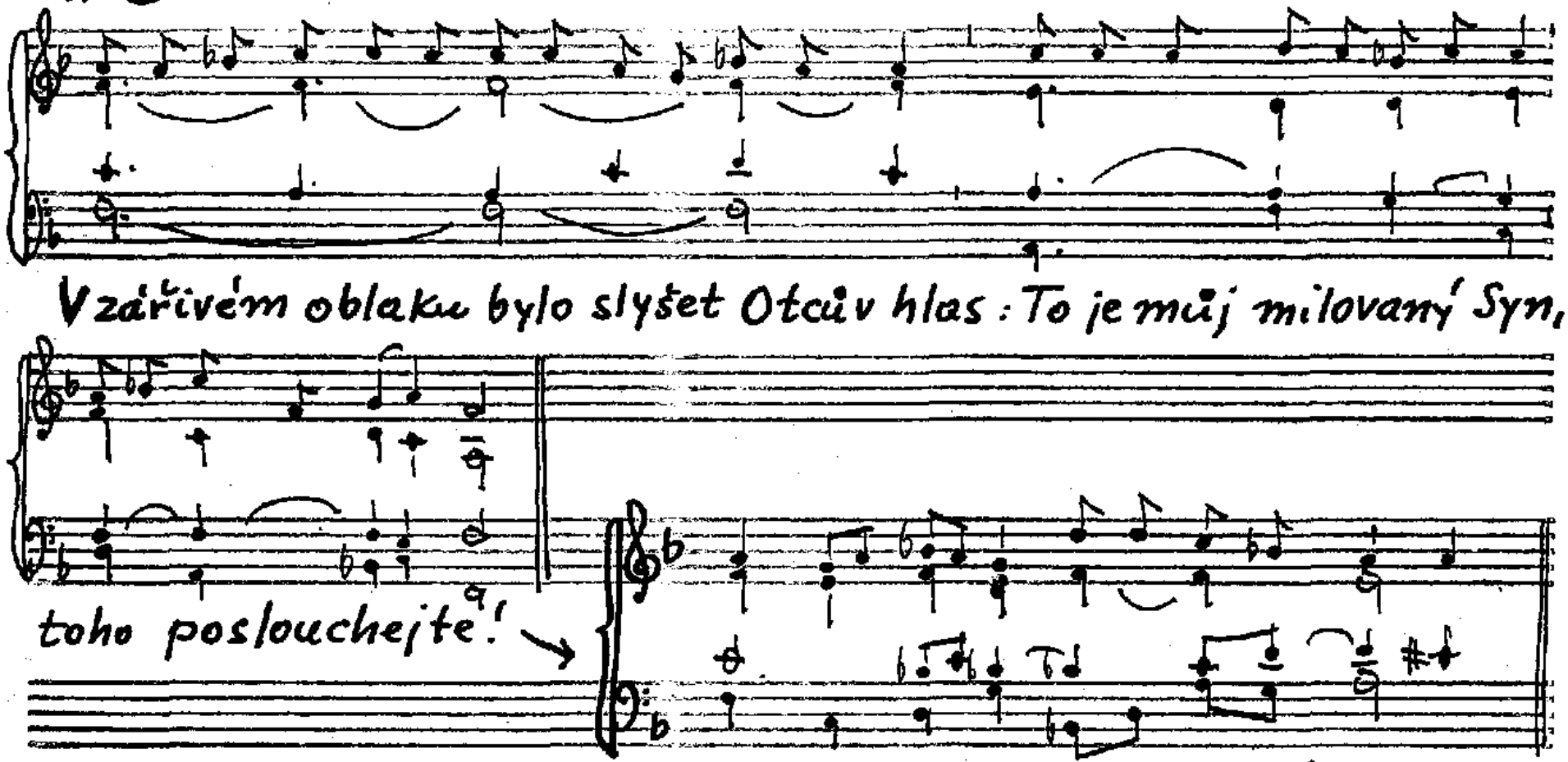
Vzářivém oblaku bylo slyšet Otcův hlas: To je můj milovaný Syn,
toho poslouchejte!
Zdráv buď, Kriste, králi věčné slávy!

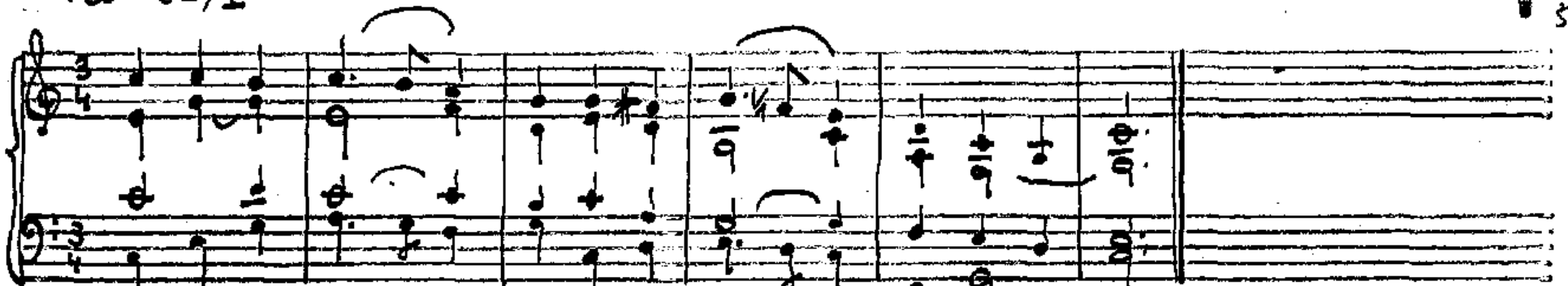

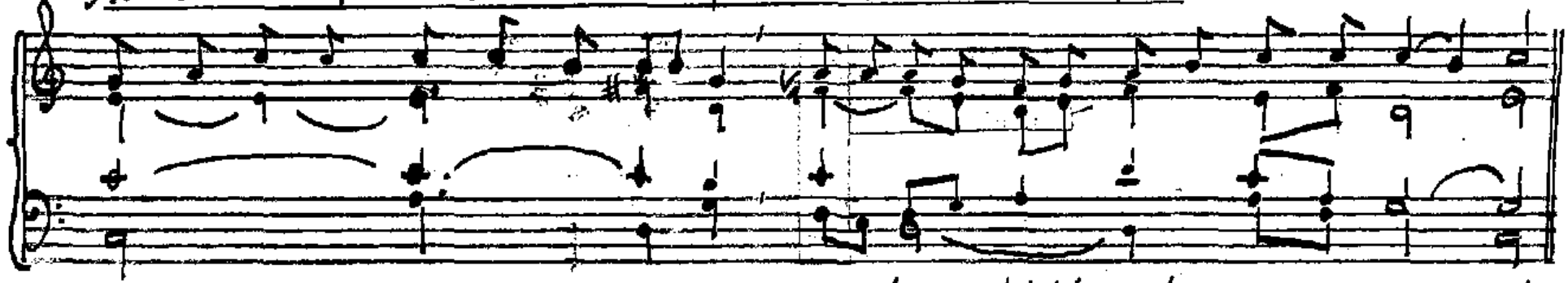

Vzpřimte se a zdvihně-te hla-vu, protože se blíží vaše vykou-pe-ní.

V 5

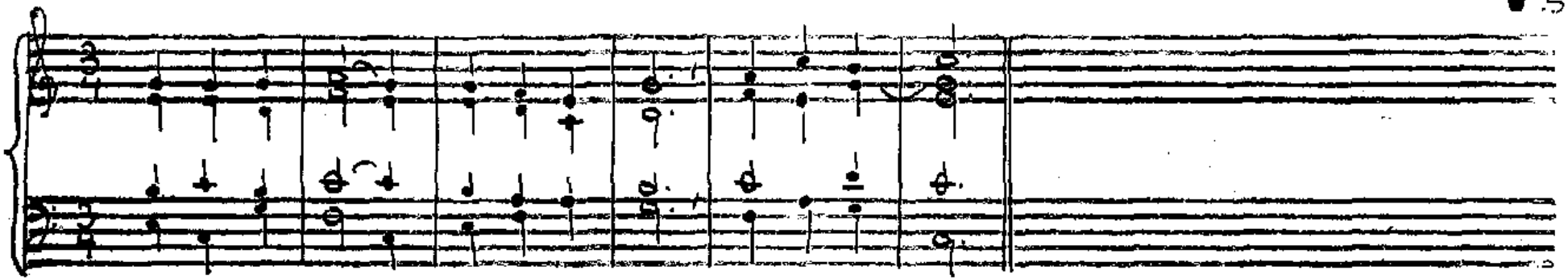

Al-le-lu-ja —, al-le-lu-ja, al-le-lu-ja.

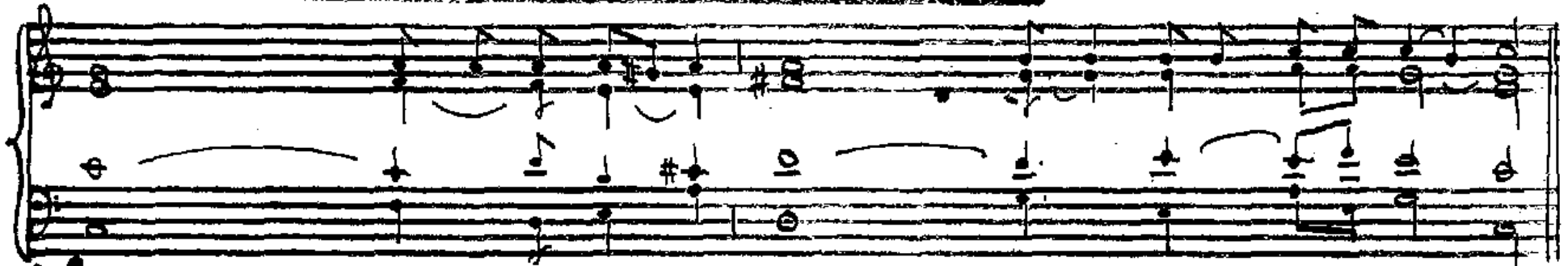

Vzpřímte se a zdvih-ně-te hla-vu, protože se bli-ží vaše vykou-pe-ní.

Čt/34/I, Pá 34/I Ne XXXIII/C

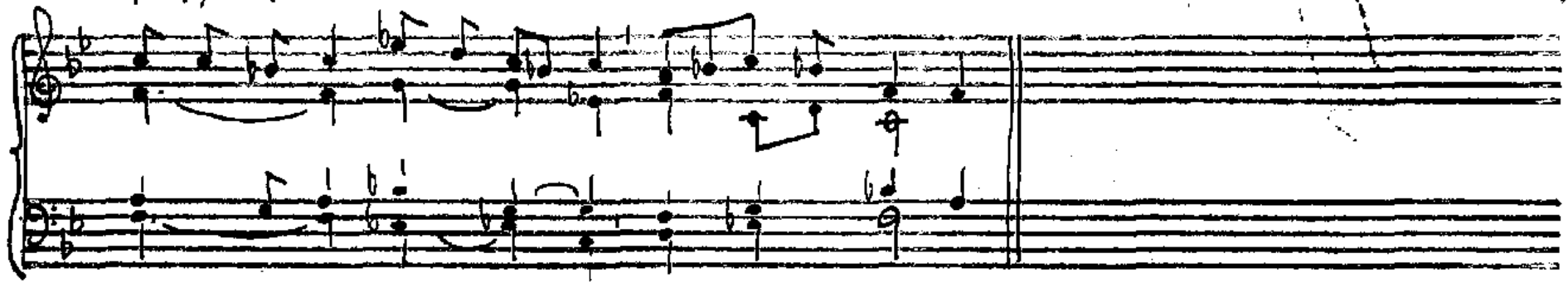

Al- le- lu-ja, al-le-lu—ja, al —— le- lu—ja.

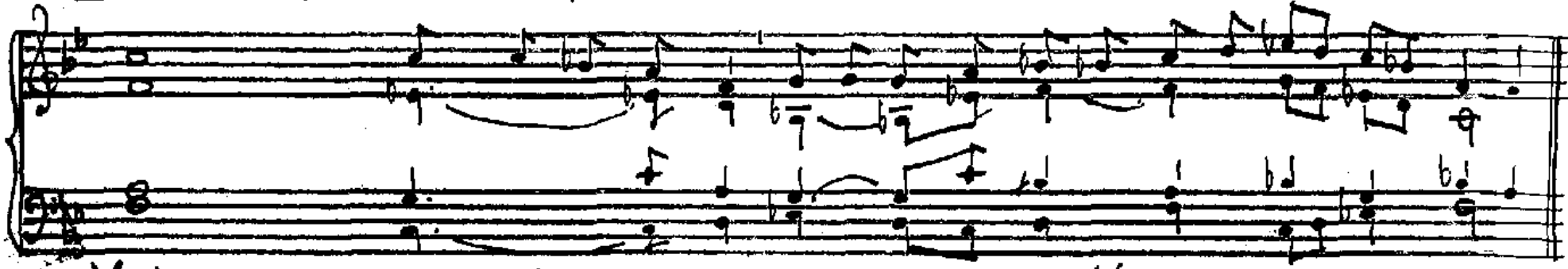

Vzpřimte se a zdvihně-te hla-vu, protože se bli-ží vaše vy—kou-pení.

Čt 34/11 Ne XXXIII/C

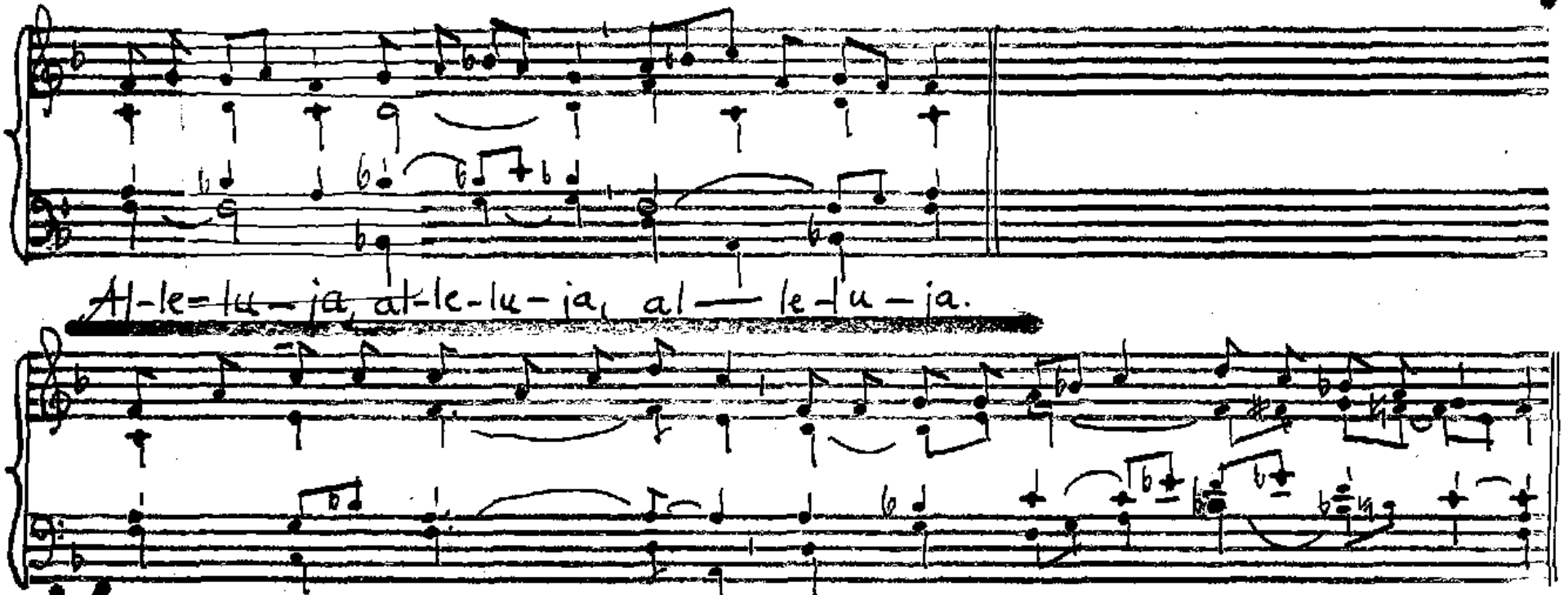

Vzpřimte se a zdvihně-te hlavu, proto-že se bli-zí va-še vyku-pe-ní.

Pá 32/II Pá 34/I

V 8/2

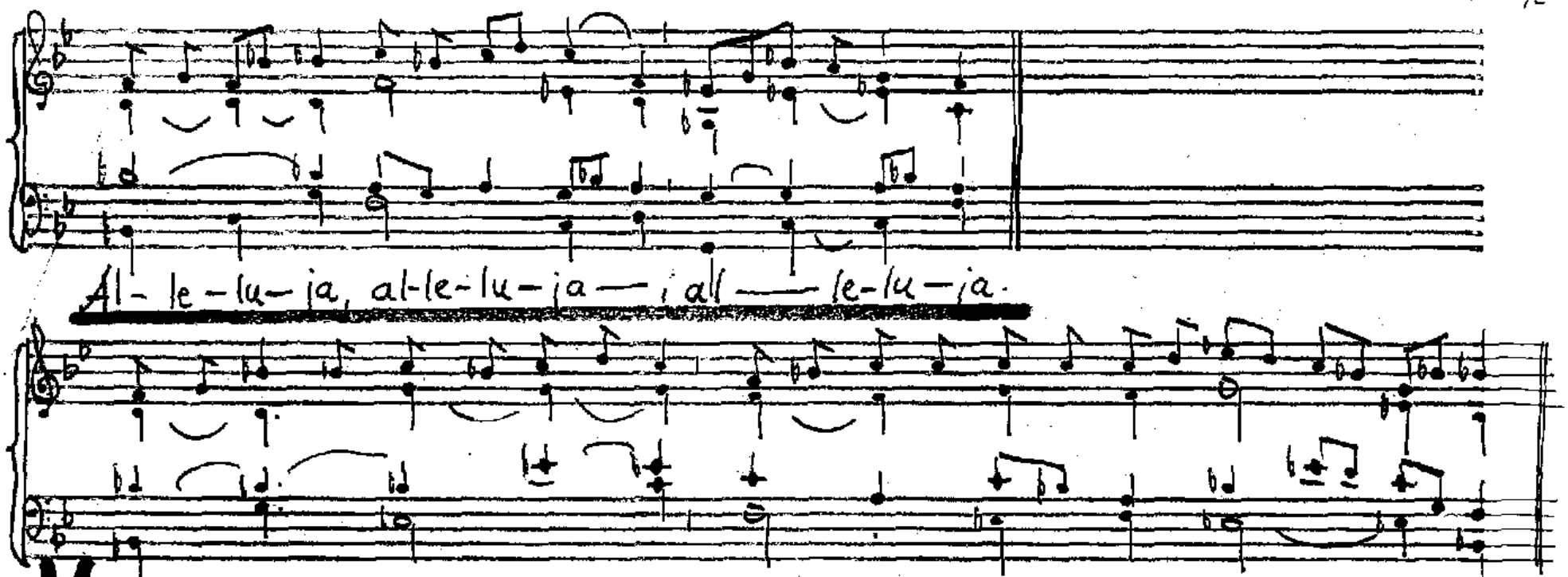

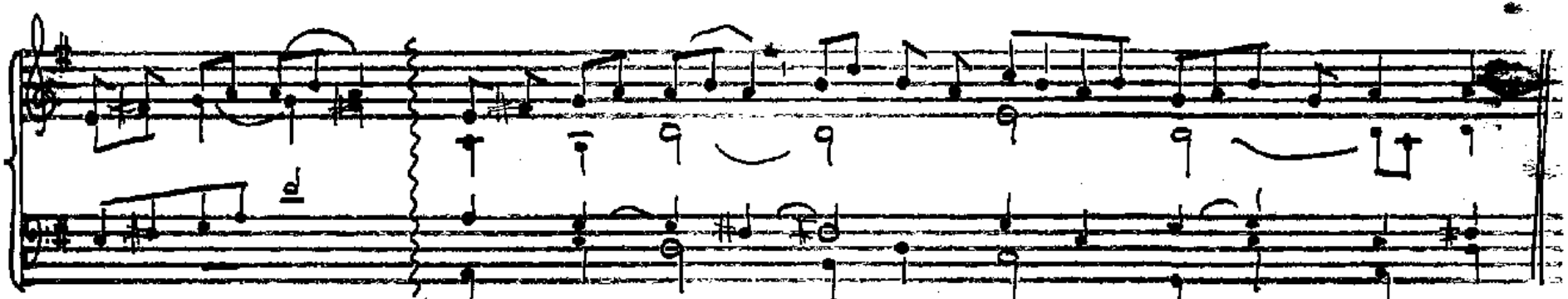

C: Al-le-lu-ja —, Vš: al-le-lu — ja —, al-le-lu-ja ——, al —— le-lu — ja.

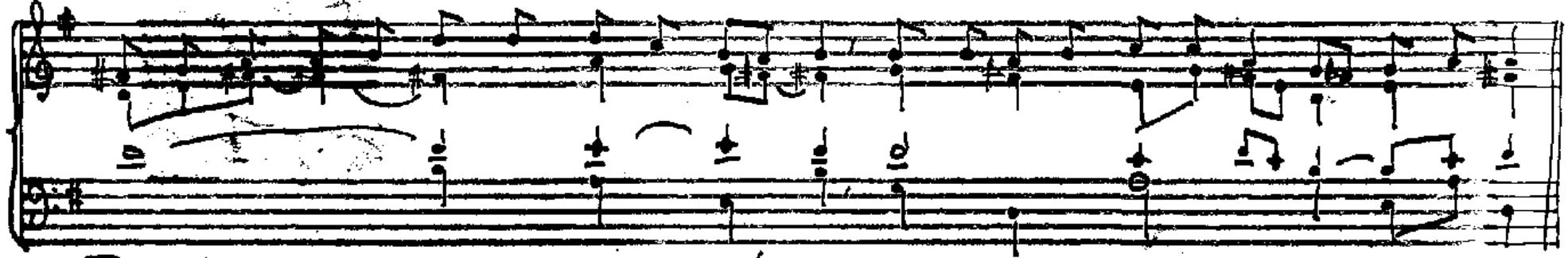

Zá-ří-te jako hvězdy ve ves-mí-ru, když se pevně dr-ží-te slov ži-vo-ta.

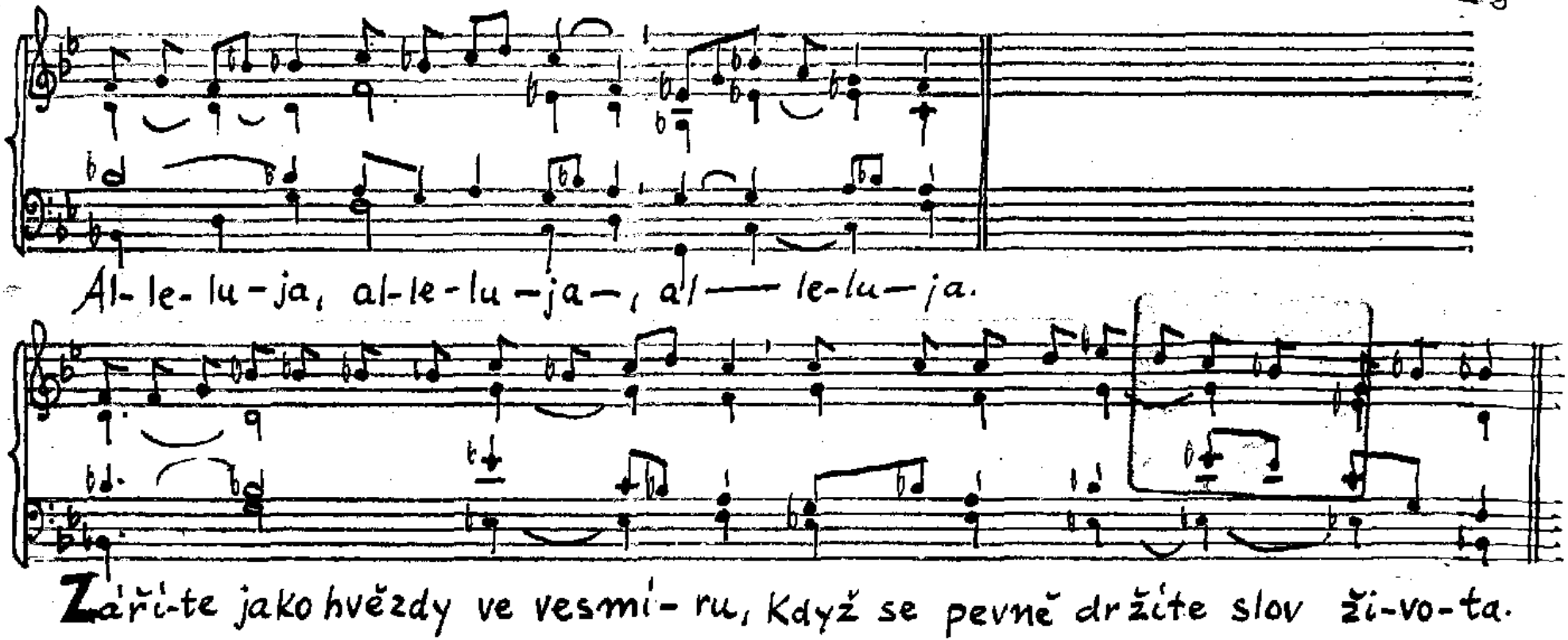
Al-le-lu-ja, al-le-lu-ja, al-le-lu-ja.
Zář-te jako hvězdy ve vesmí-ru, Když se pevně držíte slov ži-vo-ta.

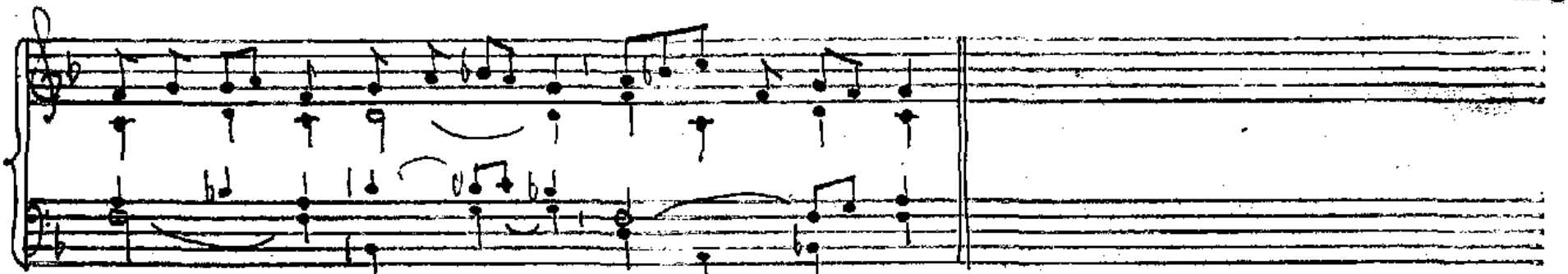
Al-le-lu-ja, al-le-lu-ja, al — le-lu-ja.

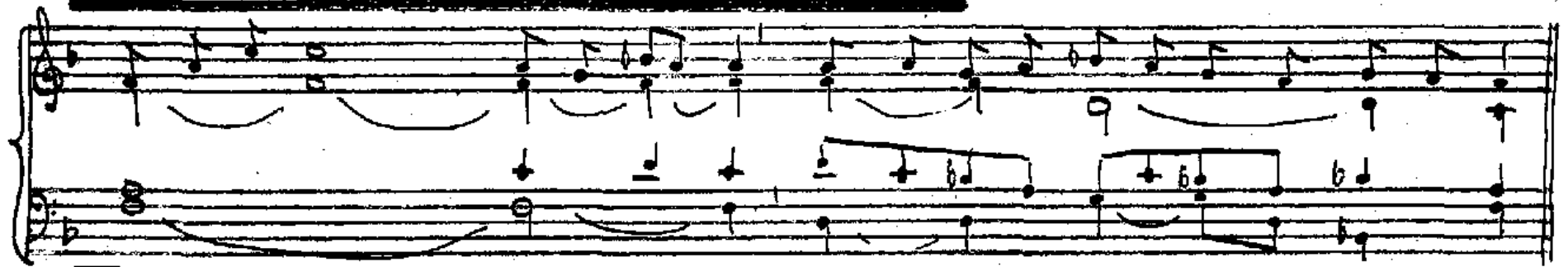
Zá-ří-te jako hvězdy ve vesmí-ru, Když se pevně držíte slov ži-vo-ta.

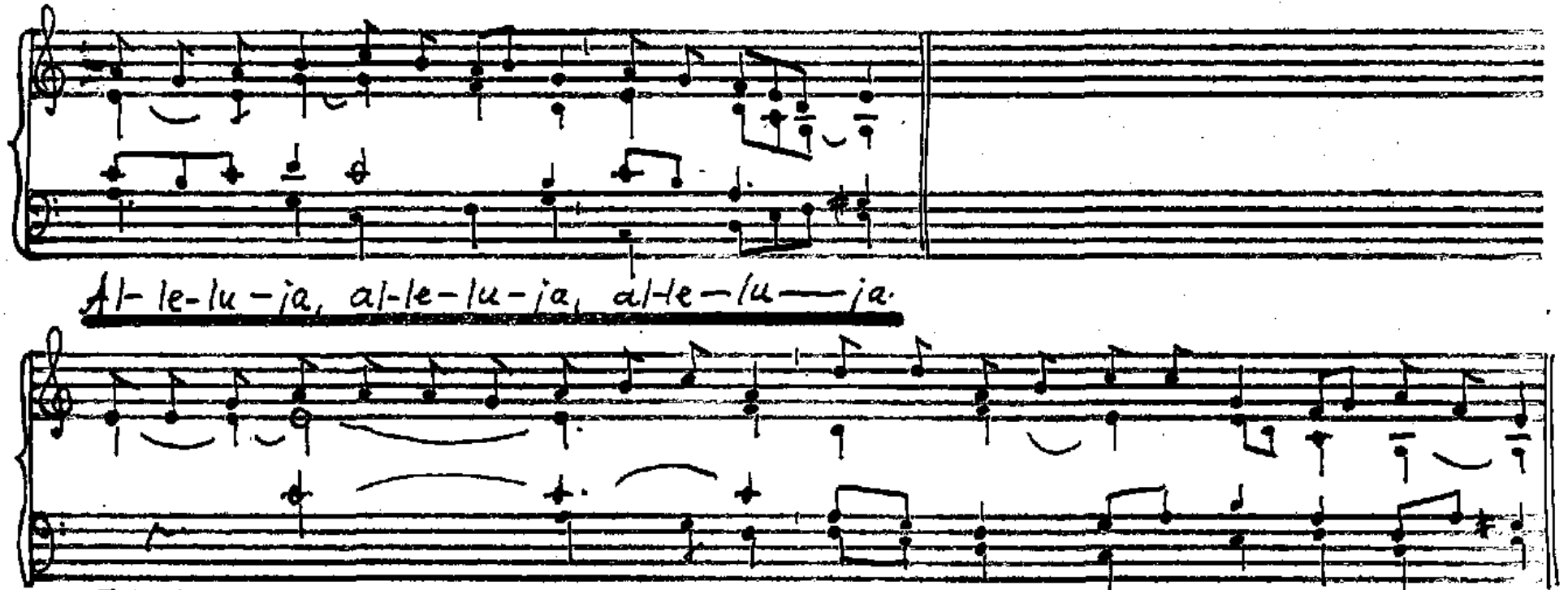
Al-le-lu-ja, al-le-lu-ja, al-le-lu—ja.
Září-te jako hvězdy ve vesmí-ru, když se pevně dr-ží-te slov ži-vo-ta.

Po 7/Vel

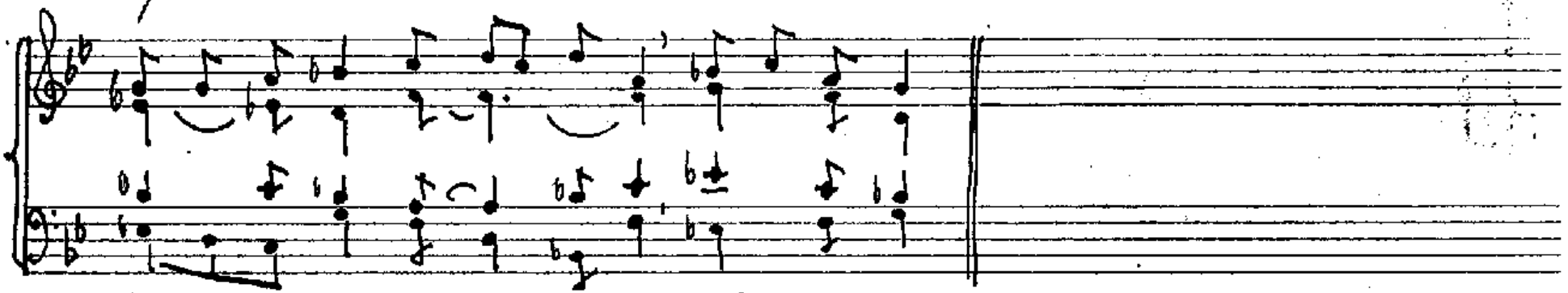

Al-le-lu-ja, al-le-lu-ja, al-le-lu-ja.

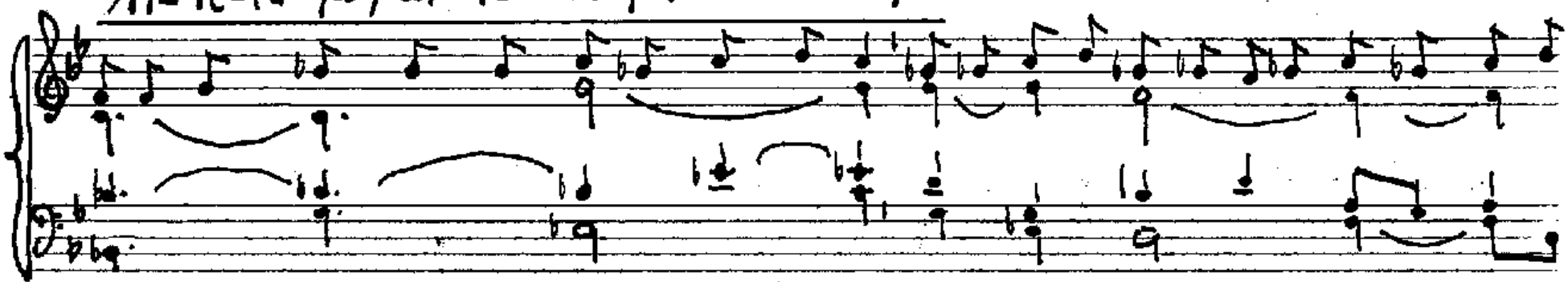

Zároveň sKristem jste byli vzkříšeni, usilujte tedy o to, co pochází

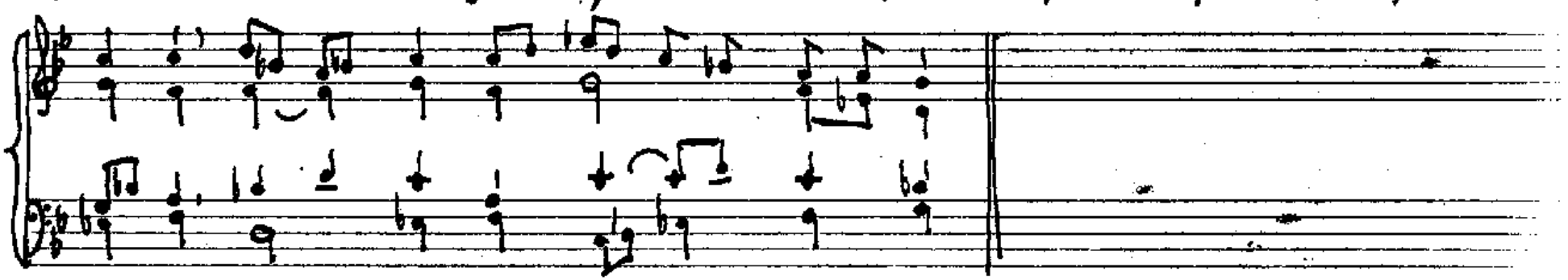

zhůry, Kde je Kristus po Boží pravici.

Po 2. Vel.

M: Melchior Vulpius 1609

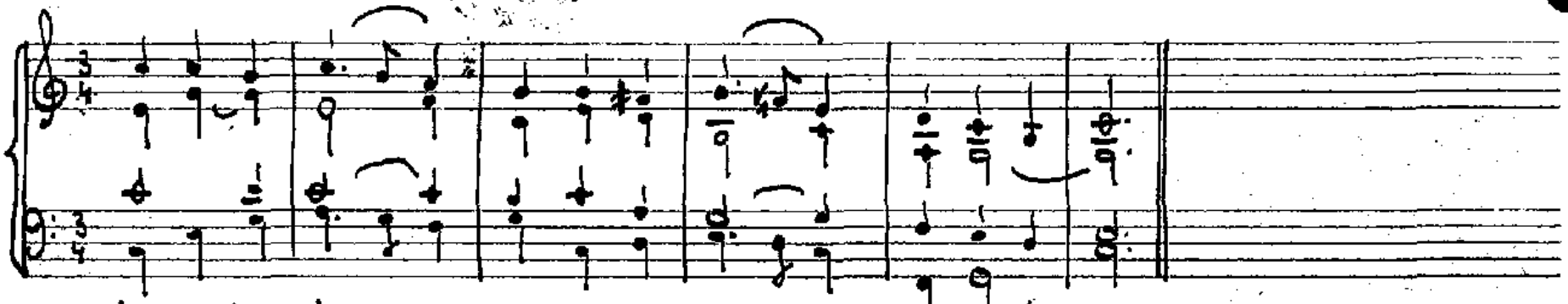

Al-le-lu-ja —, al-le-lu-ja —, al-le-lu-ja.

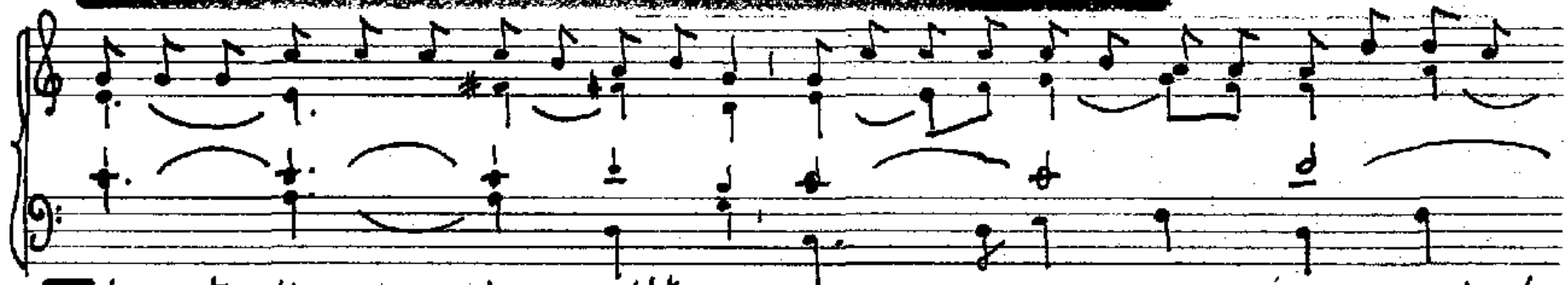

Zároveň s Kristem jste by-li vzkříše-ni: u-si-lujte tedy o to, co pocha-zí

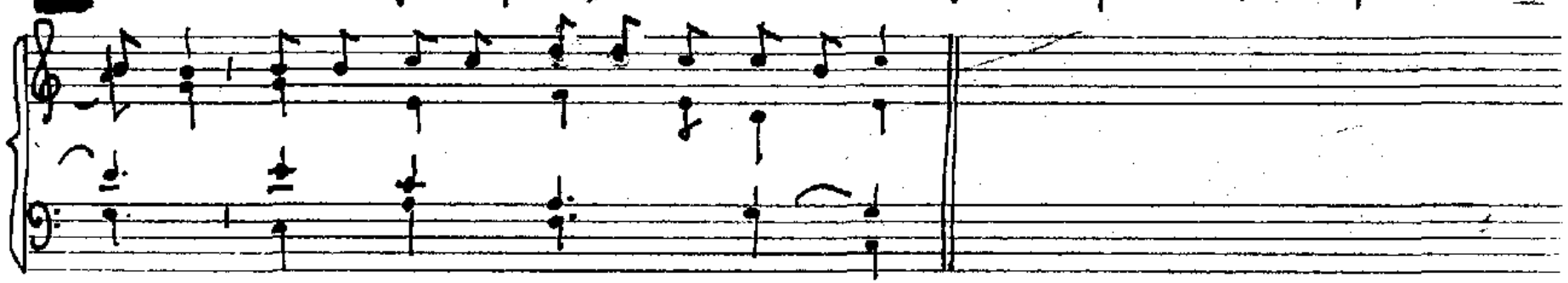

zhů-ry, kde je Kristus po Bo-ží pravi-ci!

So 5/Vel Po 7/Vel To 2/Vel

Zy

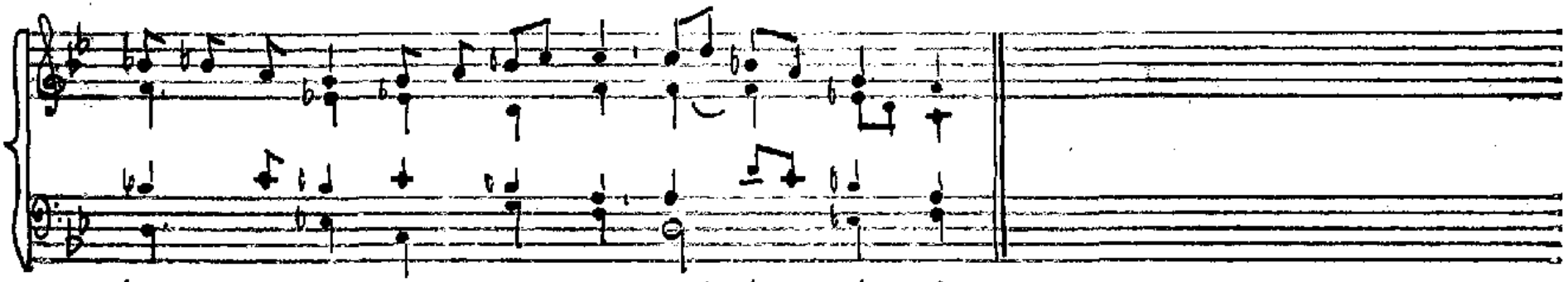

Al – le-lu-ja, al-le-lu-ja, al- le — lu -ja.

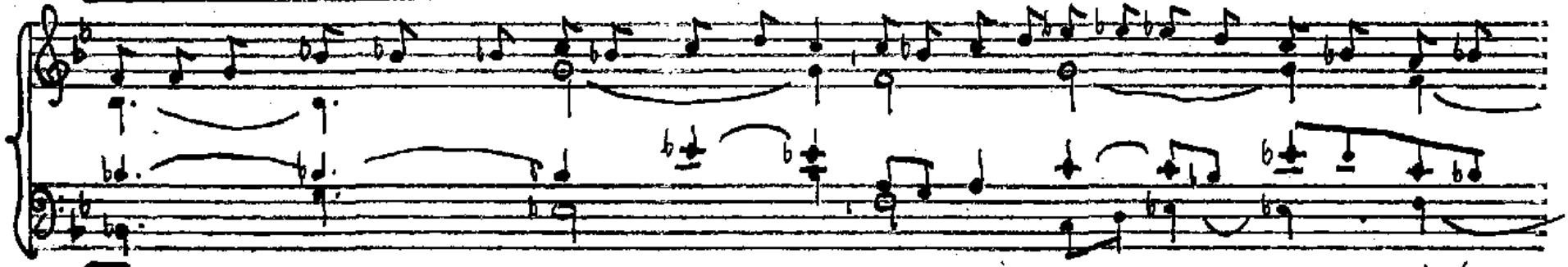

Zároveň s Kristem jste byli vzkříšeni, usilujte tedy o to, co pochází

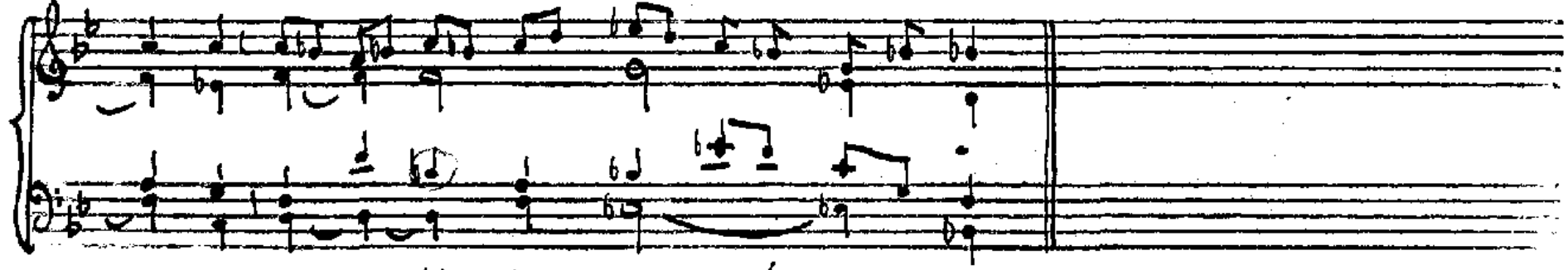

shůry, kde je Kristus po Boží pra-vi-ci.

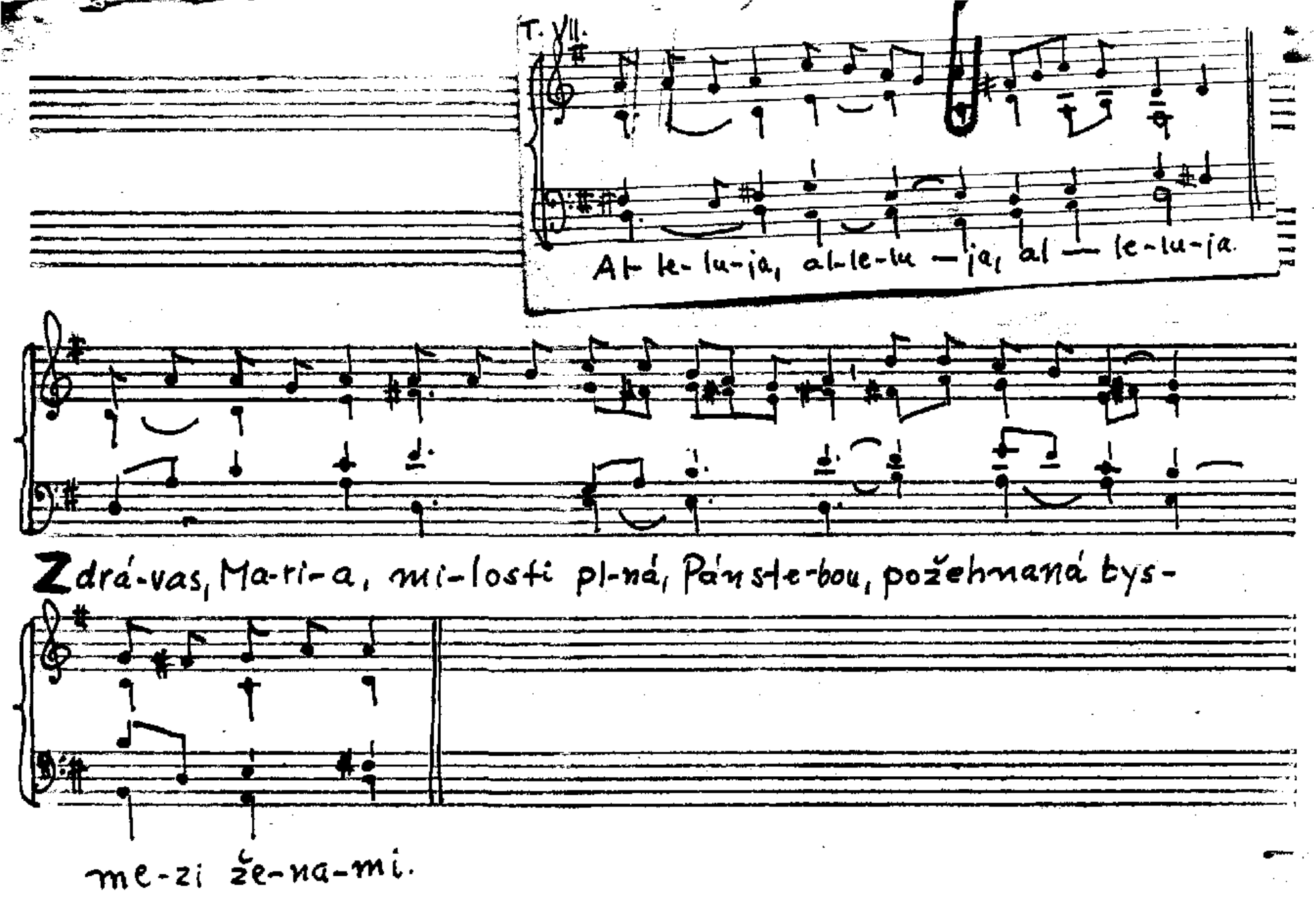
T. VII.
Al-le-lu-ja, al-le-lu-ja, al-le-lu-ja.
Zdrá-vas, Ma-ri-a, mi-losti pl-ná, Pán ste-bou, požehnaná tys-
me-zi že-na-mi.

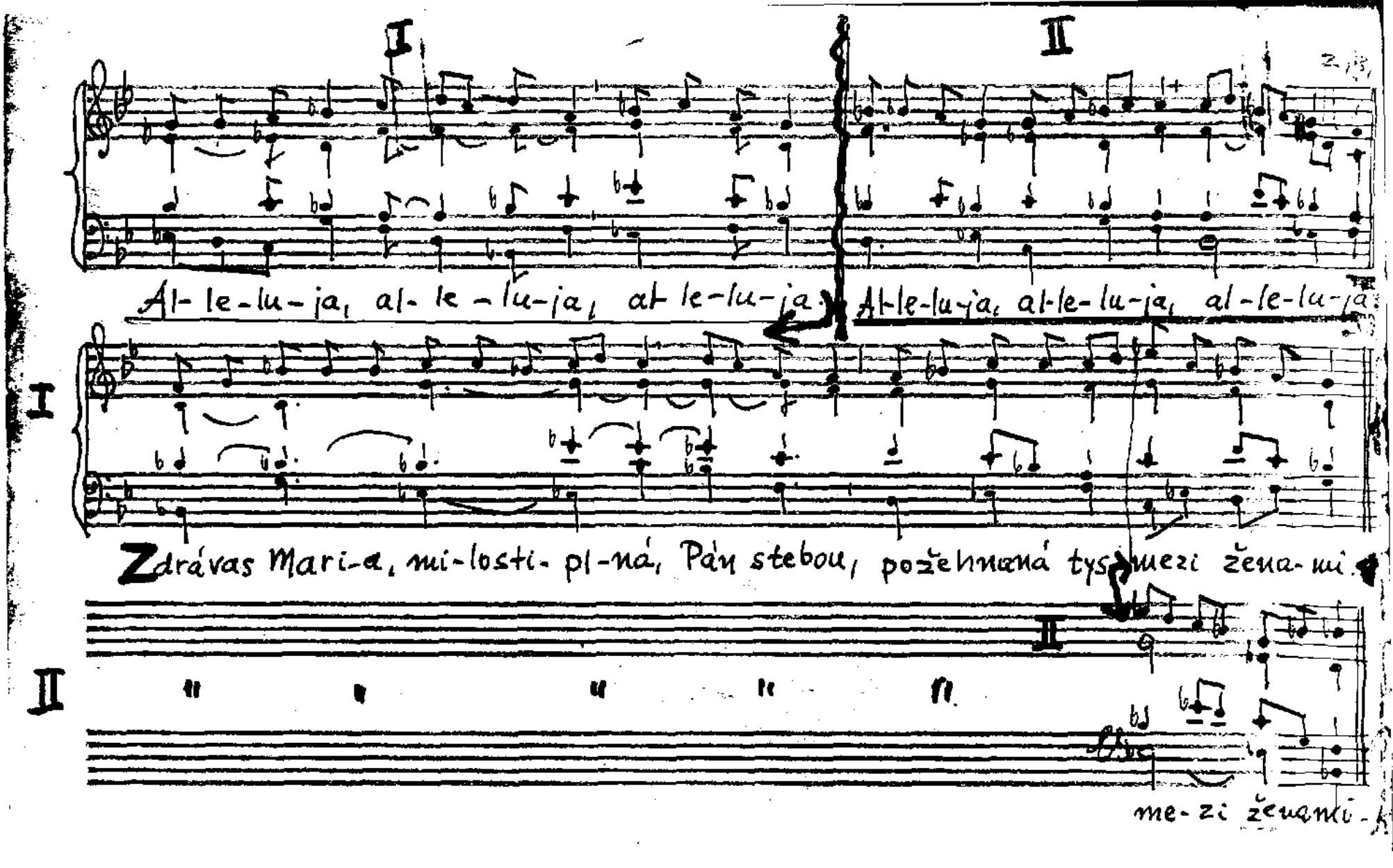
I
II
Al-le-lu-ja, al-le-lu-ja, al-le-lu-ja.
Al-le-lu-ja, al-le-lu-ja, al-le-lu-ja.
I
Zdrávas Mari-a, mi-losti-pl-ná, Pán stebou, požehnaná tys mezi žena-mi.
II
II
me-zi ženami-

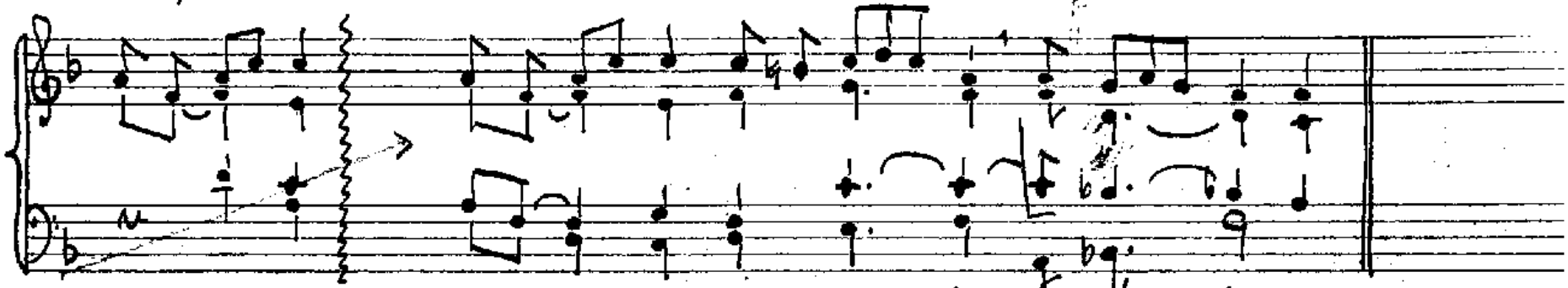

C: Al-le-lu-ja * Vš.: al-le-lu-ja, al-le-lu—ja, al-le—lu-ja.

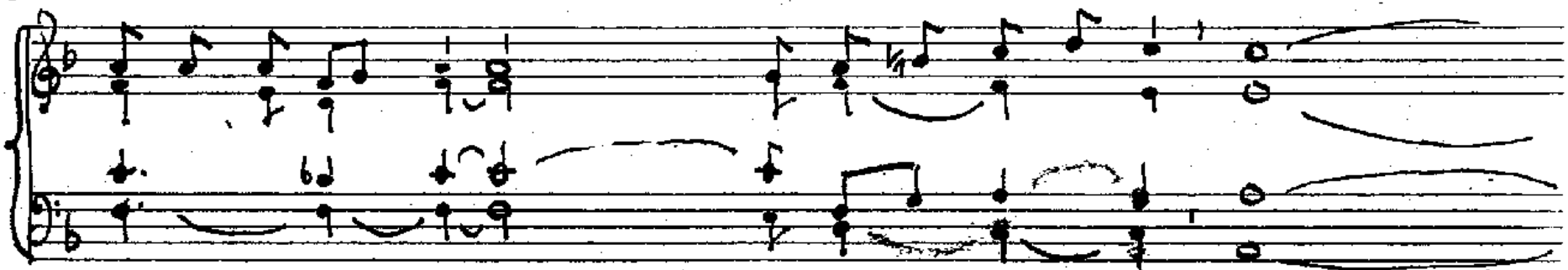

Zůstaňte ve mně, a já zůstanu ve vás, praví Pán; kdo zůstává ve mně,

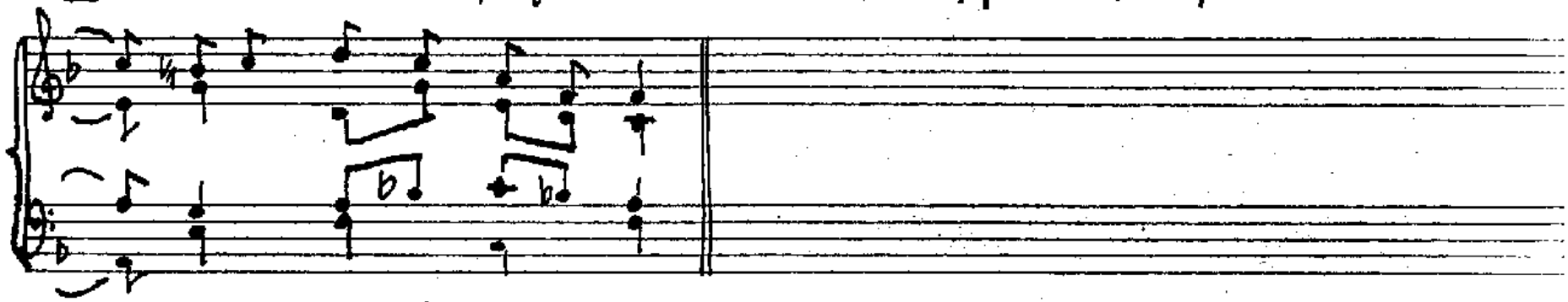

ten nese mnoho o-vo-ce.

28.6. Sv. Irenea

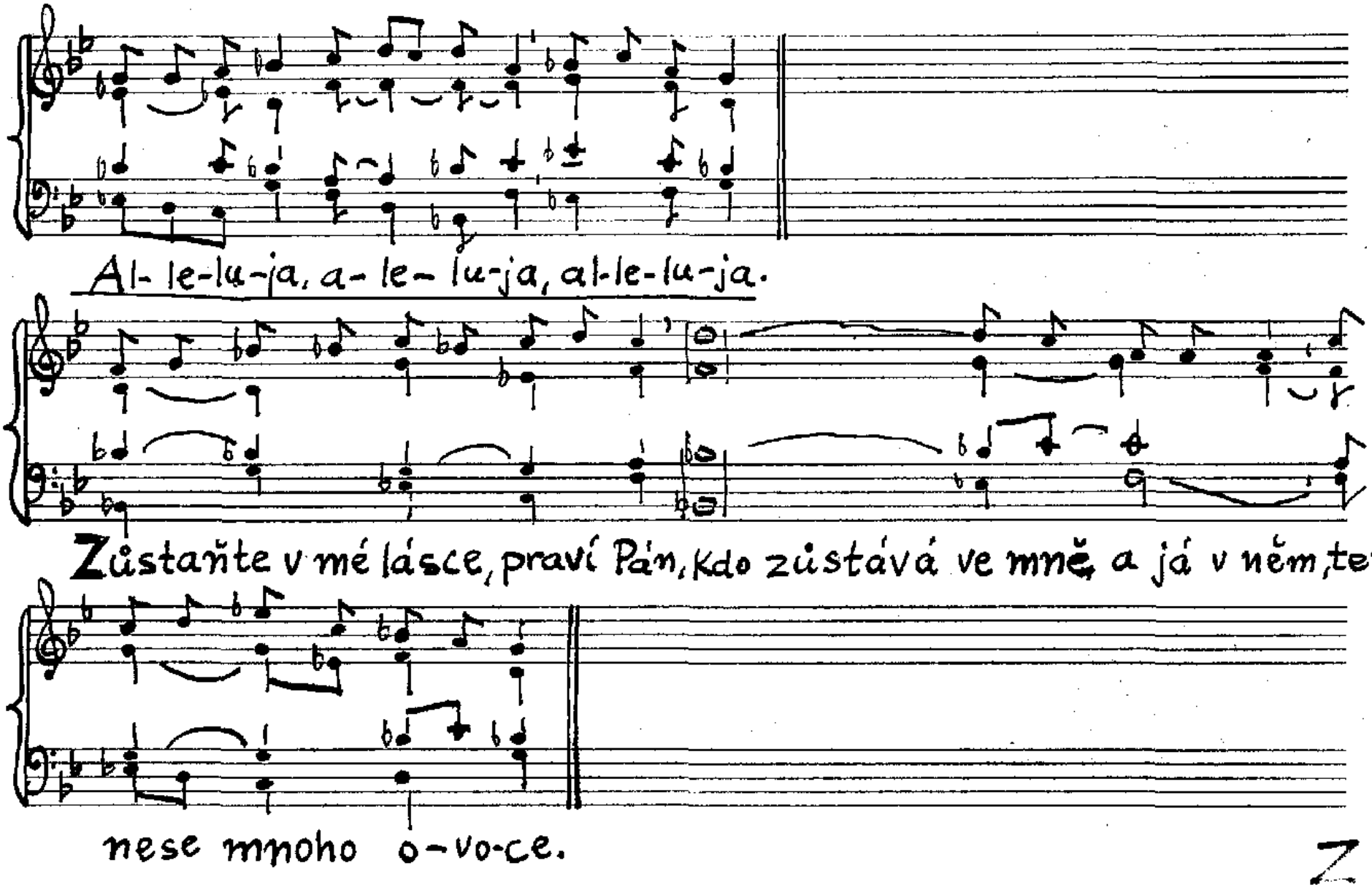

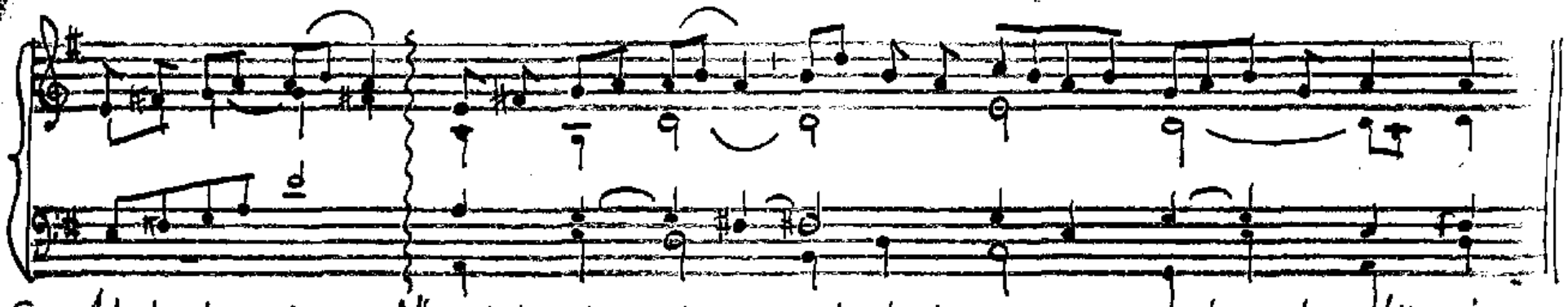

C: Al-le-lu-ja, Vš: al-le-lu-ja, al-le-lu-ja, al-le-lu-ja.

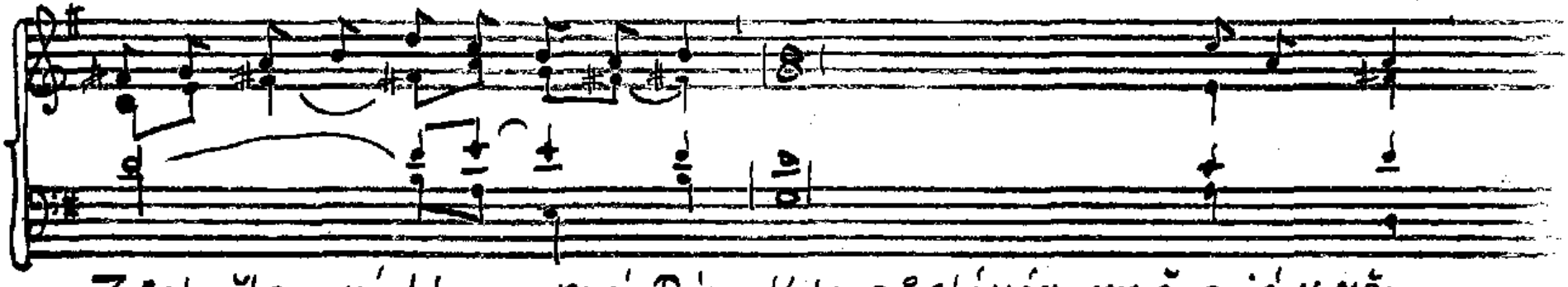

Zůstaňte v mé lásce, praví Pán; kdo zůstává ve mně a já v něm,

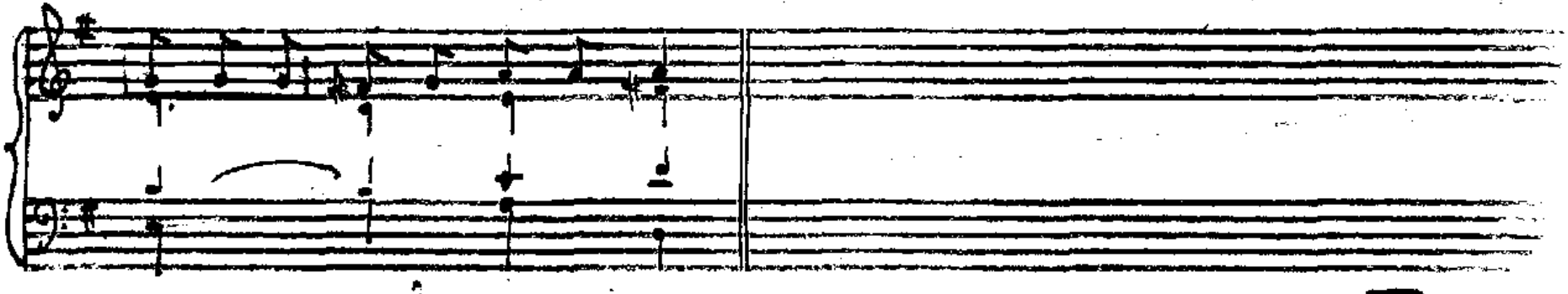

ten ne-se mnoho o-vo-ce.

Z 5.

St 12/11 Ne 5. Vel. B 1.–4. takt podle P. L. Palestriny (15.10.) sv. Anna (voj.) Z

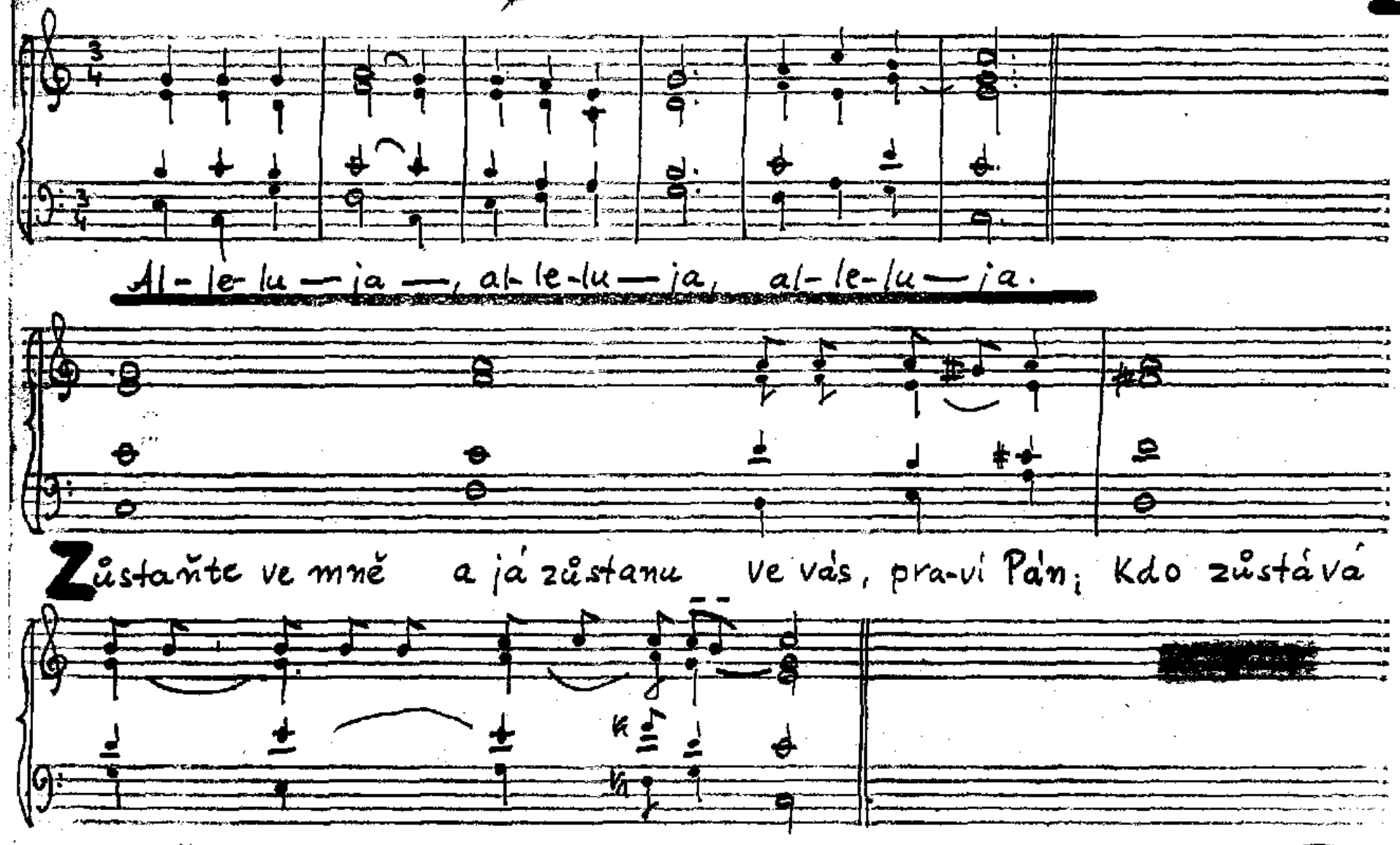

Z 9.

12.11.

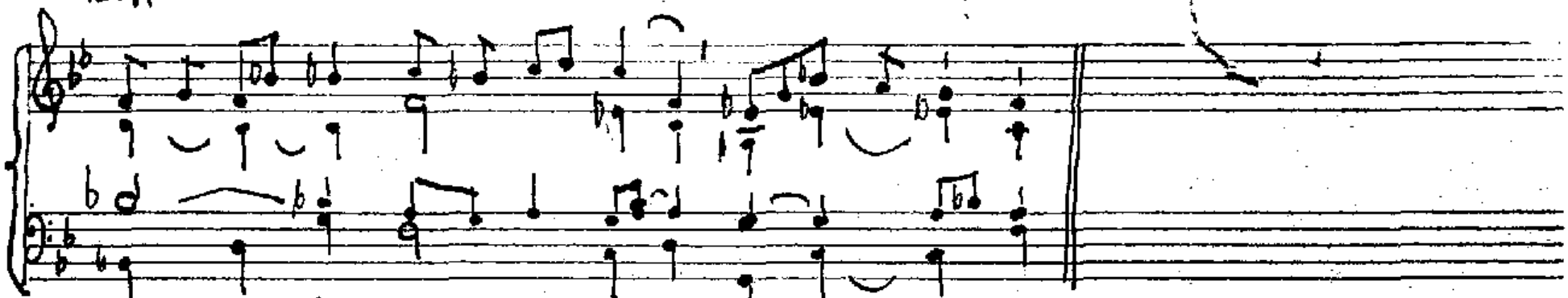

Al-le-lu-ja, al-le-lu-ja, al — le-lu-ja.

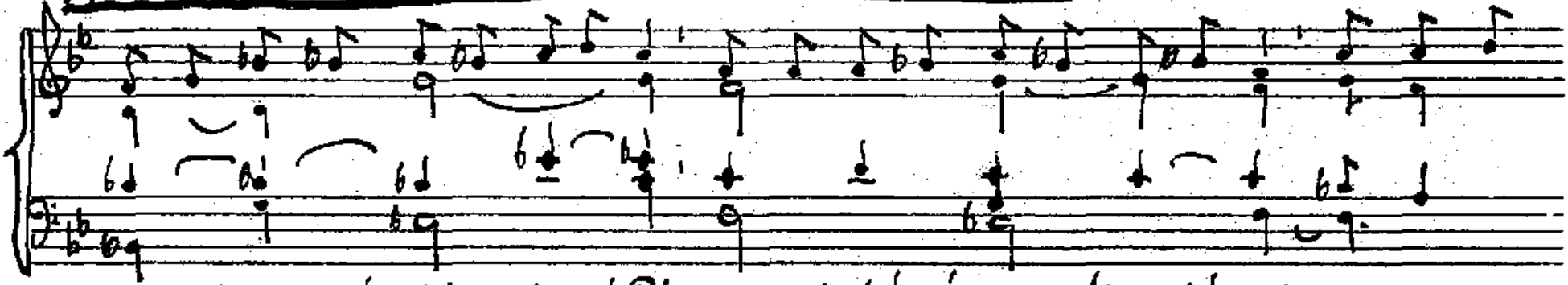

Zůstaňte v mé lásce, praví Pán, kdo zůstává ve mně a já v něm, ten nese

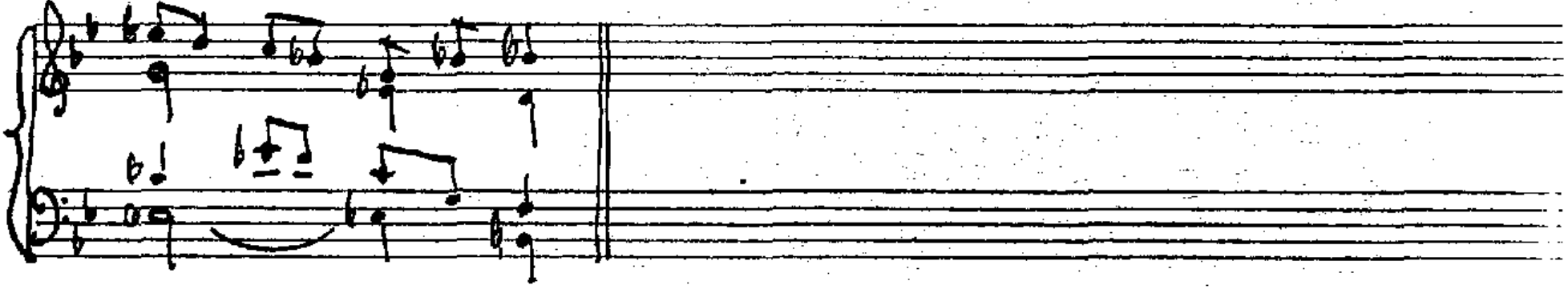

mno— ho o-vo-ce.

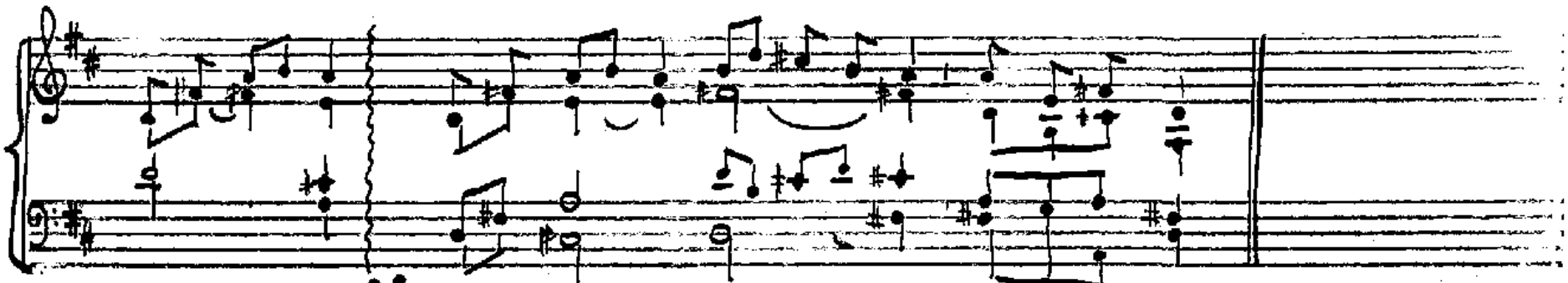

C: Al-le-lu-ja * V: alle-lu-ja, al-le-lu-ja, al-le-lu-ja.

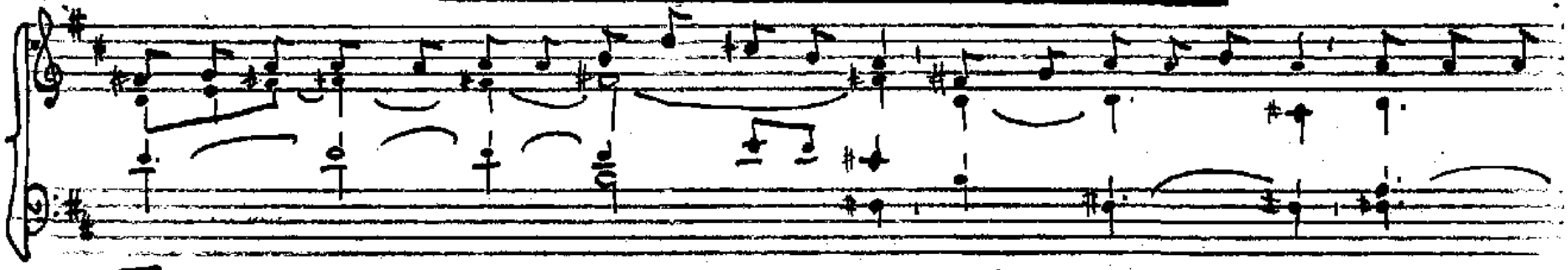

Zůstaňte ve mně a já ve vás, praví Pán; Kdo zůstává ve mně, ten nese

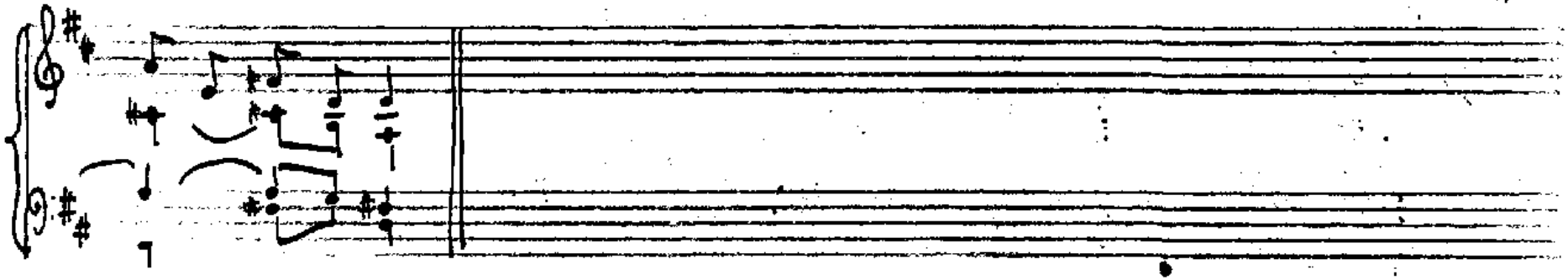

mno-ho o-voce.

21.1. Sv. Anežky Sv. Ignác (31.7.)

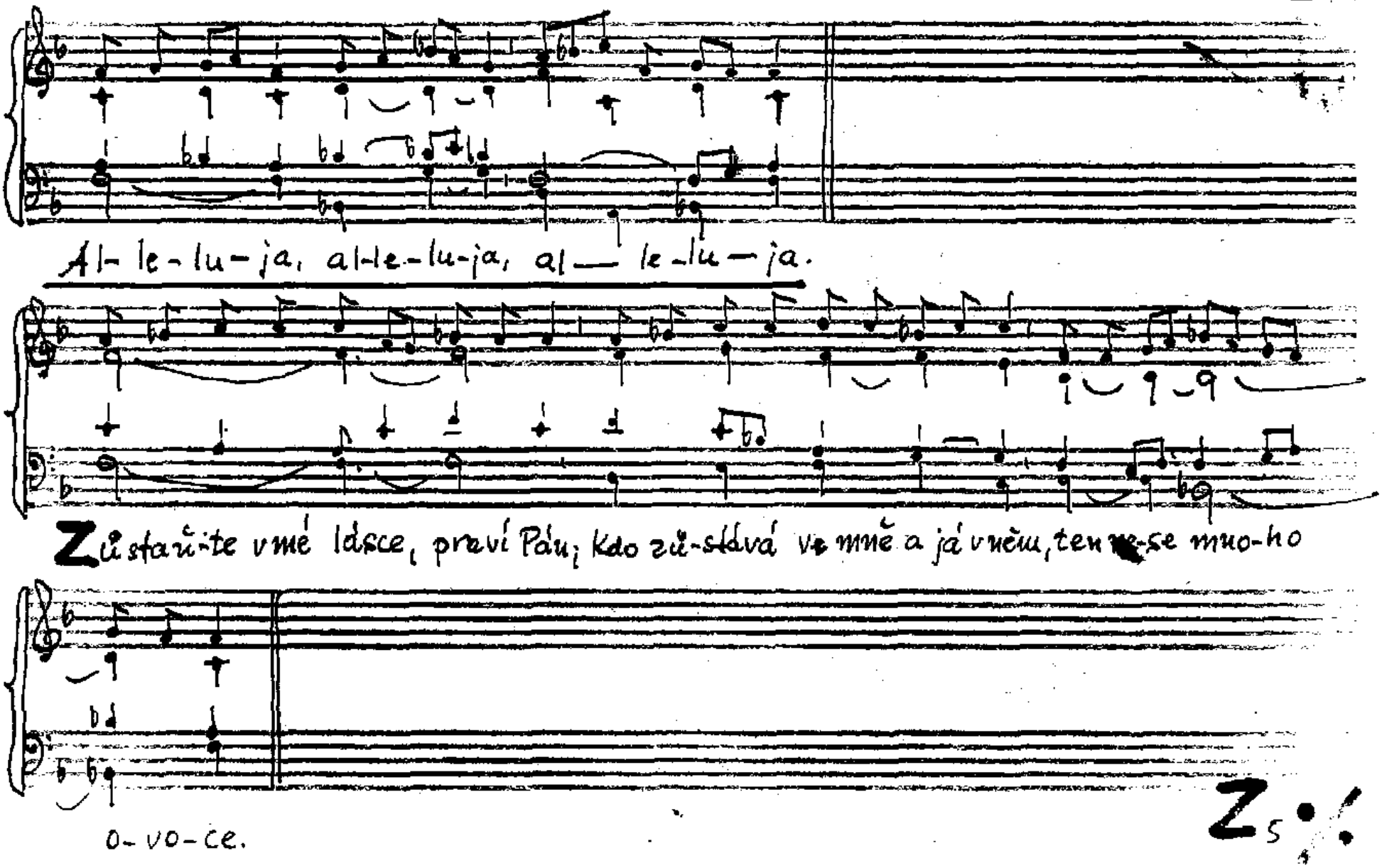

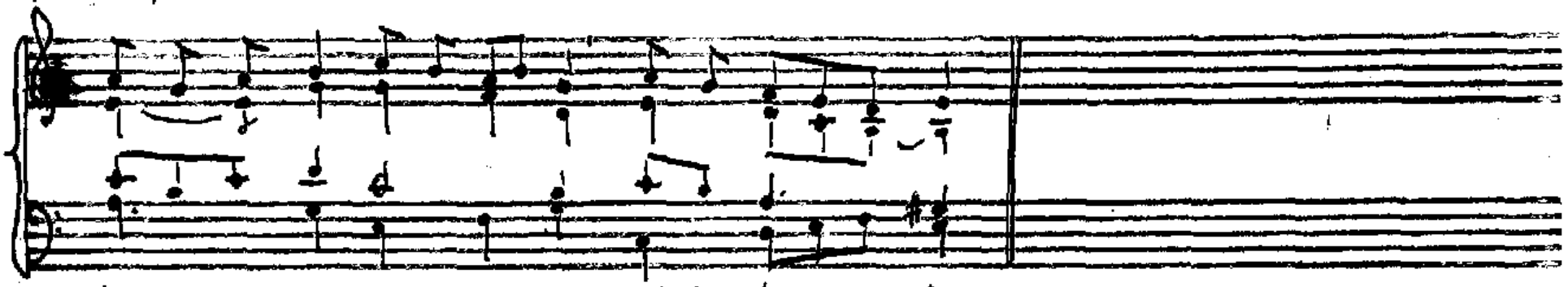

Al-le-lu-ja, al-le-lu-ja, al-le-lu — ja.

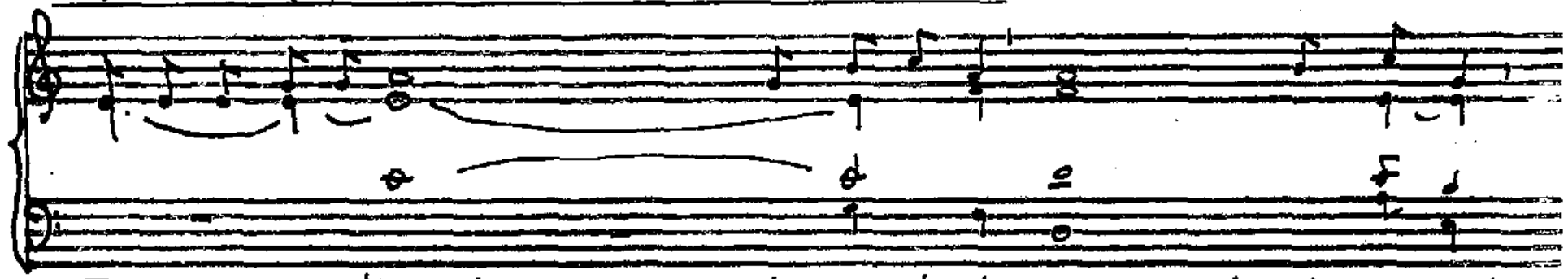

Zůstaňte ve mně a já zůstanu ve vás, praví Pán; kdo zůstá-vá ve mně,

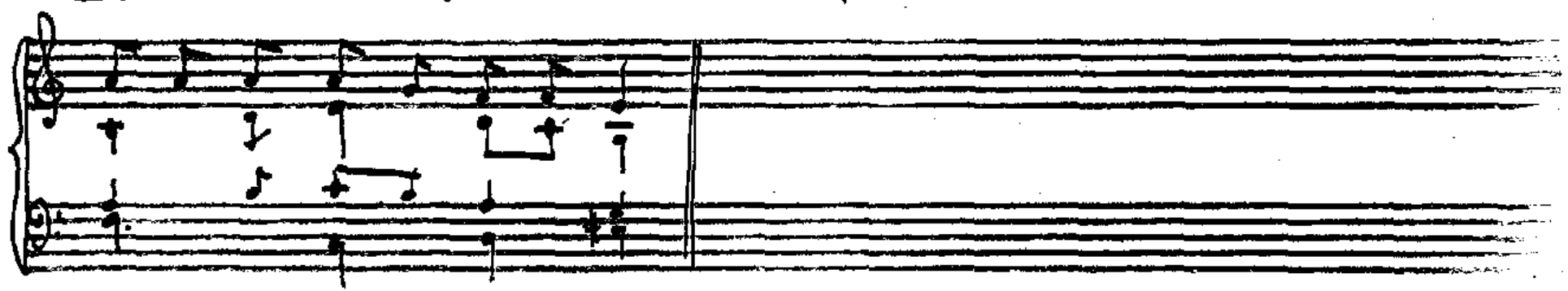

ten ne-se mnoho o-vo-ce.