

St 3/Vel

K

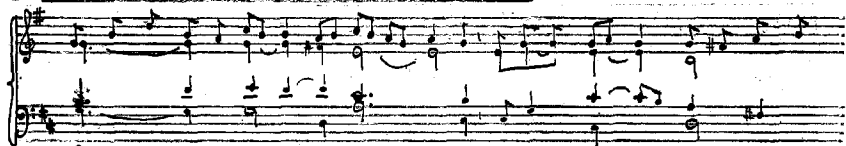

C: Al-le-lu-ja, al-le-lu-ja, al-le-lu-ja. **V:** Alleluja,...

C: Každý, kdo věří v Syna, má život věčný, a já ho vzkřísím v poslední den.

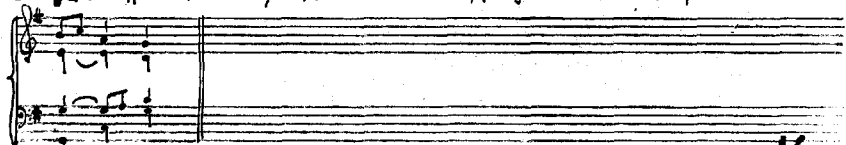

pra-vi Pán.

K₅

%

St 3 Vel nespěchat!

K 5

Al-le-lu-ja, al-le-lu-ja, al-le-lu-ja.

Handwritten musical score for the second system with lyrics: "Kdo se jí v sí-žích smrt ba-đu sja-so-".

Každý, kdo věří v Syna, má ži-vot vě-čný a já ho vzkřísím v poslední den,

Handwritten musical score for the third system with lyrics: "Každý, kdo věří v Syna, má ži-vot vě-čný a já ho vzkřísím v poslední den,".

pra-ví Pán.

K 6

Pa 3/Vel Ne XX/B

K

Al-le-lu-ja —, al-le-lu-ja —, al-le-lu-ja.

Kdo jí mé tě-lo a pi-je mou krev, zů-stá-vá ve mně a já v něm, praví Pa'n.

Al-le-lu-ja, al-le-lu-ja, al-le-lu-ja!

Kdo je mezi vá-mi největší, at' je vaším služebníkem, praví Pán;

Kdo se ponižuje, bude pový-sen.

Al-le-lu-ja, al-le-lu-ja, al-le-lu-ja.

Kdo zachováva slovo Kristovo, v tom je Boží láska opravdu

při-ve-de-na kdo-ko-na-lo-sti.

K₂

Al-le-lu-ja, al-le-lu-ja, al-le-lu-ja.

Kdo zachovává slo-vo Kristovo, v tom je Boží láska oprav-du

při-ve- dena k do-ko-na-lo-sti.

K

Al-le-lu-ja, al-le-lu-ja—, al-le-lu-ja.

Kdo mě mi-lu-je, bude zachovávat mě slo-vo, pravi Pán, a můj O-tec ho

bude mi-lovat a při-jdeme k ně—mu.

K₅ /

Pa 9/E, Pa 9/II, Et 12/E, Et 12/E

1. - 4. takt podle P. L. S. K. 1. 1. 1. 1.

K₅ K₅

Al-le-lu-ja, al-le-lu-ja, al-le-lu-ja.

Kdo mě miluje, bude zachovávat mé slo-vo a můj Otec ho bude milovat

a přijdeme k ně-mu.

K₆ 1/2

U 16/11 - St 12/I N 6/Vel/C

K₄

U 6/II
St 12/I

Al-le-lu-ja, alle-lu-ja, alle-lu-ja

Kdo mě ni-luje, bude zachovávat mé slovo a mŕj; Otec ho bude milovat,

a přijdeme k němu.

Al-le-lu-ja, al-le-lu-ja, al-le-lu-ja.

Handwritten musical score for the second system, continuing the melody and accompaniment.

Kdo mě miluje, bude zacho-vávat mé slo-vo a můj Otec ho bude milovat

Handwritten musical score for the third system, continuing the melody and accompaniment.

a při-jdeme k němu.

Al-le-lu-ja, al-le-lu-ja —, al-le-lu-ja.

Kdo mě mi-lu-je, bu-de zacho-vávat mé slo-vo, a můj O-tec ho bu-de

mi-lo-vat a při-je-me k ně-mu.

At-le-lu-ja, at-le-lu-ja, at-le-lu-ja.

Kdo mě mi-luje, bude zacho-vávat mé slovo a můj Otec ho bude mi-lovat a

při-jdeme k němu.

Al-le-lu-ja — , al-le-lu-ja — , al-le-lu-ja — , al-le-lu-ja.

Handwritten musical score for the second system, continuing the melody and accompaniment.

Kdo mě mi-lu-je, bude zacho-vávat mé slovo a můj Otec ho bude milovat a

Handwritten musical score for the third system, showing the continuation of the piece.

přijdeme k němu.

Al-le-lu-ja, al-le-lu-ja, al-le-lu-ja.

Kdo zachová nás

Boží slovo

Kdo nás chová *Kristovo slovo* *na tom je* *Boží slovo*
Kdo me miluje, bude zachovávat me slovo a my, Otec ho bude mi-lo-vat

přivede nás *do ho* *mládeži*

a při-de-me kně-mu.

K₂

Al-le-lu-ja, al-le-lu-ja, al-le-lu-ja.

Kdo mě miluje, bude zachovávat mé slovo a můj Otec ho bude milovat a

při- jdeme k ně-mu.

So 23/II, So 23/I

K₄

C Al-le-lu-ja —, **V** al-le-lu-ja —, al-le-lu-ja —, al-le-lu-ja.

K Do mě miluje, bude zacho-vá-vat mé slo-vo a můj Otec ho bude

mi-lo-vat a přijdeme k ně-mu.

K₅ %

St 11/11

K

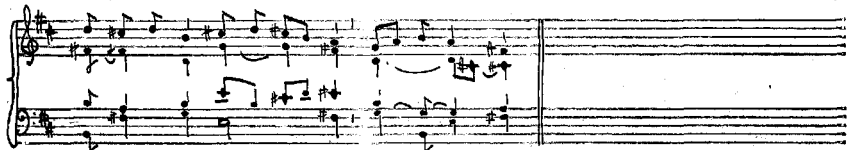

Al-le-lu-ja, al-le-lu-ja, al-le-lu-ja.

Kdo mě mi-lu-je, bude zacho-vávat mé slovo a můj o-tec ho bude mi-lovat a

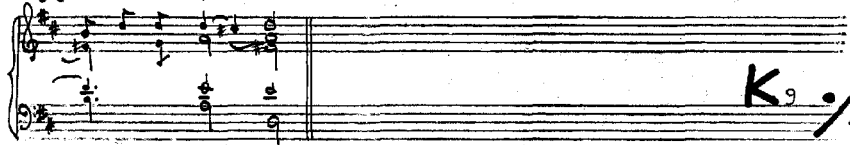

K₉ /

při-jdeme k ně-mu.

NeXXX/A

Al-le-lu-ja, al-le-lu-ja, al-le-lu-ja.

Kdo mě mi-lu-je, bude zacho-vávat mé slovo a můj O-tec ho bude

mi-lo-vat a přijde-me k ně-mu.

Al-le-lu-ia, al-le-lu-ia, al-le-lu-ia.

Kdo mě následuje, nebude chodit v temnotě, a-le bude mít světlo

ží-vo-ta, praví Pán.

Al-le-lu-ja, al-le-lu-ja, al-le-lu-ja, al-le-lu-ja.

Kdo zachová-vá Kristo-vo slovo, v tom je Boží lá-ska o-prav-du

při-ve-dena k doko-na-lo-sti.

Al-le-lu-ja, al-le-lu-ja, al-le-lu-ja.

Handwritten musical score for the second system, continuing the melody and accompaniment.

Kdo zacho-vává Kristovo slo-vo, v tom je Boží láska opravdu přivedena

Handwritten musical score for the third system, showing the continuation of the piece.

K do-ko-nalosti.

Al-le-lu-ja, al-le-lu-ja, al-le-lu-ja.

Kdo zachová - vá Kristo - vo slo - vo, v tom je Boží láska oprav - du

při - vedena k do - ko - na - lo - sti.

Al-le-lu-ja, al-le-lu-ja, al-le-lu-ja.

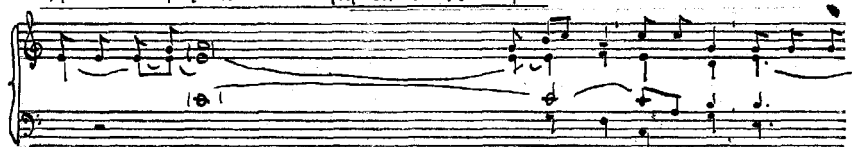

Když mu-si-te snášet urážky pro Kristovo jmé-no, blaže vám, neboť Duch

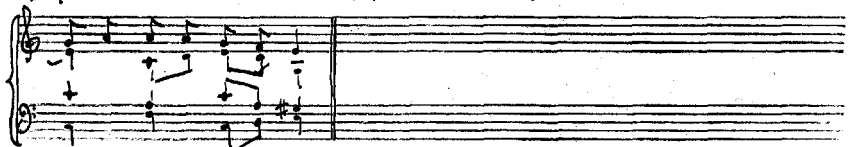

Bo-ží spo-čí-vá na vás.

Al-le-lu-ja, al-le-lu-ja, al-le-lu-ja.

Kýž mu-site snašet urážky pro Kristovo jméno, blaže vám, neboť na vás

spo-čí-vá Duch Bo-ží.

St 31/11

20/9

1

Al-le-lu-ja, al-le-lu-ja, al-le-lu-ja.

Když musíte snášet urážky pro Kristovo jméno, blaze vám, neboť Duch

Boží spočívá na vás.

4

Al-le-lu-ja, al-le-lu-ja, al-le-lu-ja.

Když se mi-lujeme navzájem, Bůh zůstává v nás a jeho

láska je v nás přivedena k dokonalosti.

čt 23/II čt 23/I Ne 27/B

K₈

Al-le-lu-ja, al-le-lu-ja, al-le-lu-ja.

Když se mi-lu-je-me navzá-jem, Bůh zů-stává v-nás a jeho lás-ka je v-nás

príve-de-na k do-ko-na-lo-sti.

K₁

Al-le-lu-ja, al-le-lu-ja, al-le-lu-ja.

Když vy-tr-váte v mém slovu, bu-dete opravdu mými u-čed-ni-ky

a po-zná-te prav-du, pravi Pán.

Al-le-lu-ja, al-le-lu-ja, al-le-lu-ja.

Když vytrváte v mém slo-va, budete opravdu mými u-čed-ní-ky

a po-zná-te pravdu, pra-ví Pán.

16.10. (Hedvika)

R

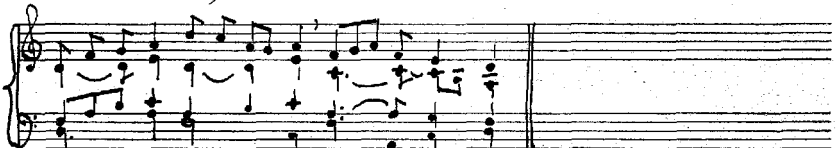

Al-le-lu-ja, al-le-lu-ja, al-le-lu-ja.

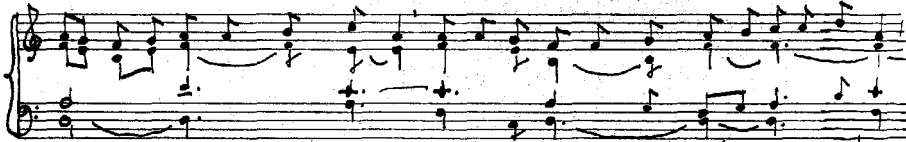

Když vytr-váte v mém slovu, budete opravdu mými učedníky

a poznáte pravdu, praví Pán.

K

♩: Al-le-lu-ja. L: alle-lu-ja, al-le-lu-ja, al-le — lu-ja. C: Klamíme se ti, Kriste, a

Handwritten musical score for the second system, continuing the melody and accompaniment.

ve-le-bíme tě, neboť svým křížem jsi vykoupil svět. L: Alle-lu-ja, al-le-lu-ja, al-le — lu-ja.

Al-le-lu-ja, al-le-lu-ja, al-le-lu-ja.

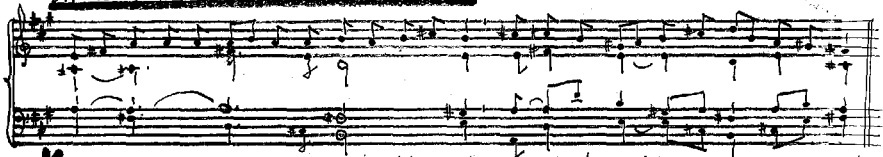

Klaní-me se ti, Kři-ste a ve-le-bí-me tě, neboť svým Kři-žem jsi vy-Koupil svět.

Ne 3 Vel/c

K 6

Al-le-lu-ja, al-le-lu-ja, al-le-lu-ja.

Kristus, který všechno stvořil, vstal z mrtvých a smiloval se nad lidským pokolením.

№ 3. / Vel / C

Al-le-lu-ja, a-le-lu-ja, a-le-lu-ja.

Kristus, který všechno stvořil, vstal z mrtvých a smiloval se

nad lid-ským po-ko-le-ním.

Ú 18/11

Al-le-lu-ja, al-le-lu-ja, al-le-lu-ja.

Kriste, ty jsi Boží Syn, ty jsi Král I-zra-e-le!

So 8/I

9

C: Al-le-lu-ja, V: al-le-lu-ja - , al-le-lu-ja - , al-le-lu-ja.

Kristova nauka at' je u vas v plné sí-le; děkujte Bohu Otci

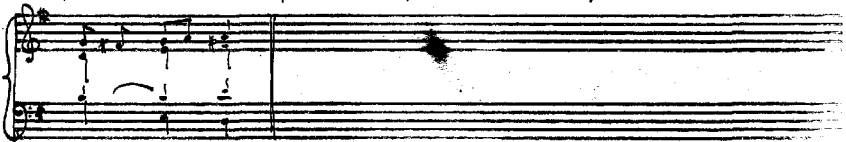

skrze Kri-sta.

Al-le-lu-ja, al-le-lu-ja, al-le-lu-ja.

Kristova nauka at je u vas ve své pl-né si-le; dě-ku-je-te Bo-hu Ot-ci

skr-ze Kri-sta.

Ú 5/vel, Pá 6/vel

K

Al-le-lu-ja, al-le-lu-ja, al-le-lu-ja.

Kristus musel trpět a vstát z mrtvých, a tak vejít do své slá-vy.

Al-le-lu-ja, al-le-lu-ja, al-le-lu-ja.

Lid, který žil v temno-tě, u-viděl ve-li-ké svě-tlo; světlo vzešlo těm, kdo sídli-li

v kraji-ně stínu smr-ti.

N4/B

Al-le-lu-ja —, al-le-lu-ja, al-le-lu-ja.

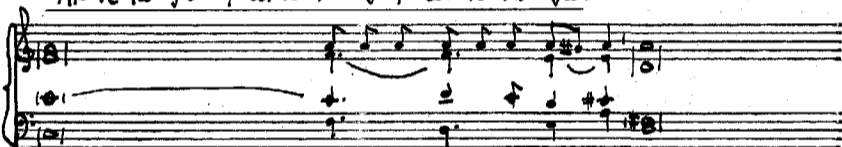

Lid, který žil v temnotě, u-viděl ve-li-ké světlo; světlo vzešlo t_ěm,

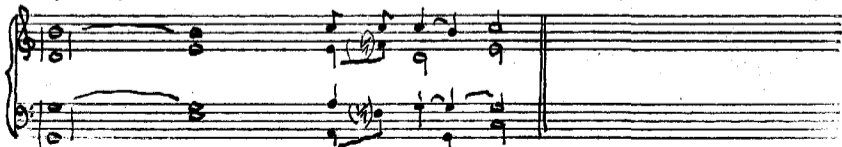

kdo sídlili v krajině stínu smr-ti.

15.8. Slavnost Nanebevzeti P.M. (Mše ve dne)

M 8,5

Al-le-lu-ja —, al-le-lu-ja —, al-le-lu-ja.

Ma-ri-a byla vzata do nebe, ple-sa-ji zástupy an-dě-lů.

U 18/I

Al-le-lu-ja, al-le-lu-ja, al-le-lu-ja.

Mistře, ty jsi Bo-ží Syn, ty jsi král Izra-e-le!

24.8. Sv. Bartoloměje, Ap.

M₁

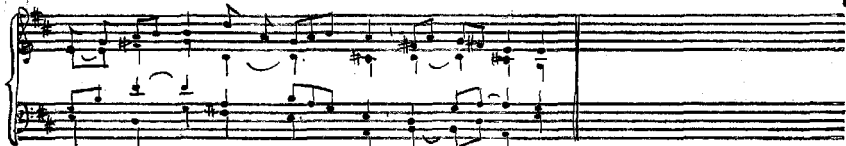

Al-le-lu-ja, al-le-lu-ja, al-le-lu-ja.

Mistře, ty jsi Boží Syn, ty jsi Král I-zra-e-le.

Po 18/A, Ú 18/B, C

Al-le-lu-ja, al-le-lu-ja, al-le-lu-ja.

Mistře, ty jsi Bo-ží Syn, ty jsi Král I-zra-e-le.

XIII/c

Nespěchat!

5

Al-le-lu-ja —, al-le-lu-ja, al-le-lu-ja.

Mluv, Pane, tvůj služebník poslouchá, ty máš slova věčného života.

St 28/II St 1/II

M

Al-le-lu-ja, al-le-lu-ja, al-le-lu-ja.

Mp je ovce slyší můj hlas, praví Pán, já je znám a ony idou za mnou.

So 4/I Čt 5 Vel., Po 23/I, Pa 33/I, St 1/II, Po 21/II,

M 6

Al-le-lu-ja, al-le-lu-ja, al — le-lu-ja.

Moje ou-ce sly-ší můj hlas, praví Pán, já je znám a o-ny jdou za mnou.

Pa 30/I Ne 20/c

101

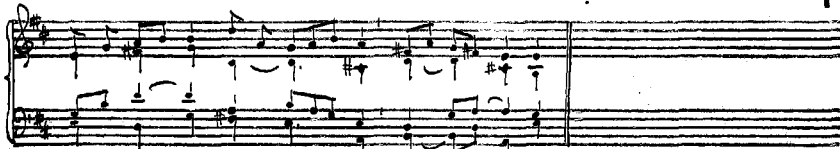

Al-le-lu-ja, al-le-lu-ja, al-le-lu-ja.

Mo-je ovce slyši můj hlas, pra-ví Pán, já je znám a o-ny jdou za mnou.

C: Al-le-lu-ja, *Ůs:* al-le-lu-ja, al-le-lu-ja, al-le-lu-ja.

Mo-je ovce slyší můj hlas, praví Pán, já je znám a o-ny jdou za mnou.

St 23/II ~~St 23/II~~, St 1/I, Po 23/II, St 4/II, So 13/II, N 26/A

M 4

Al-le-lu-ja, al-le-lu-ja, al-le-lu-ja.

Mo-je ovce slyší můj hlas, praví Pán, já je znám a ony jdou za mnou.

Al-le-lu-ja, al-le-lu-ja, al-le-lu-ja.

Mo-je ov-ce slyši můj hlas, pra-ví Pa-ni, já je znám a o-ny jdou za mnou.

Ú4/Vel

M: Melchior Vulpius 1609

N XXVI/A

Po 21/I

Pa' 33/II*

M
4/5

Al-le-lu-ia —, al-le-lu-ia —, al-le-lu-ia.

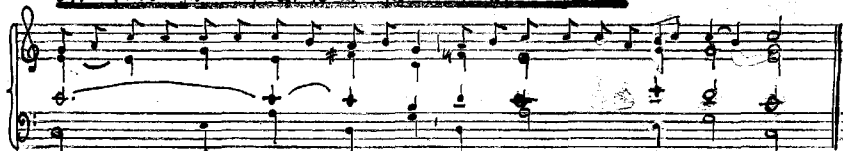

Moje ov-ce sly-ší můj hlas, praví Pán, já je znám a ony jdou za mnou.

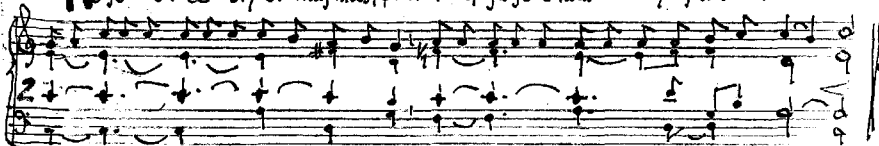

Sláva Otci i Synu i Duchu svatému, Bohu, který je, který byl a který přijde.

Čt 5/Vel, Po 21/II St 4/I Po 23/E, Pa 33/E, & St 1/II, No 20/c

M

Al-le-lu-ja —, al-le-lu-ja —, al-le-lu-ja.

m-je ou-ce sly-ši můj hlas, praví Pán, já je znám a ony jdou za mnou.

Al-le-lu-ja, al-le-lu-ja, al-le-lu-ja.

Mo-je ovce slyší můj hlas, praví Pán, já je znám a o-ny jdou za mnou.

So 13/I St 28/I Ú1/II Pa 30/II

123

Al-le-lu-ja, al-le-lu-ja, al-le-lu-ja.

Mo-je ou-ce sly-ši můj hlas, pravi Pán, já je znám a o-nyjdou za mnou.

Al-le-lu-ja, al-le-lu-ja, al-le-lu-ja.

Moje ovce slyší můj hlas, pravi Pán, já je znám a

o-ny jdou za mnou.

G

C Al-le-lu-ja, al-le-lu-ja, al-le-lu-ja, al-le-lu-ja.

C **M**je ovce slyši můj hlas, praví Pán; já je zván a ony jdou za mnou.

I

Al-le-lu-ja, al-le-lu-ja, al-le-lu-ja,

1

Mo-je ovce sly-ší můj hlas, pravi Pán, já je znám a o-ny jdou za mnou.

2

O-tevři, Pane, naše srdce, a-bychom naslouchali slovům tvého Syna.

C: At-le-lu-ja—, at-le-lu-ja, at-le-lu-ja—, at-le-lu-ja.

My kážeme Krista ukřižované—ho, Boží moc a Boží moudrost.

Sv. Marka (25.4.)

My ka-že-me Krista ukři-žo-vané-ho, Bo-ží moc a Bo-ží mou-drost.

Al-le-lu-ja, al-le-lu-ja, al-le-lu-ja.

U 5/11

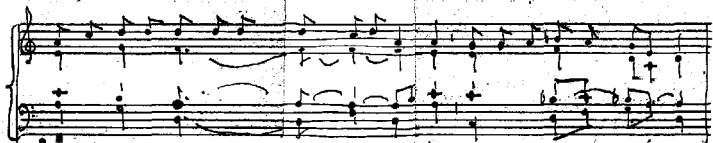

Naklon, Bože, mé srdce k svým přikázáním, ušetři mi svůj zákon.

Al-le-lu-ja, al-le-lu-ja, al-le-lu-ja.

So 10/11

N₅

C Al-le-lu-ja ~~10~~: al-le-lu-ja, al-le-lu-ja, al-le-lu-ja.

Naklon, Bože, mé srdce k svým při-ka-zá-ním, uš-tě-dři mi svůj zá-ko-n!

5/I, So 10/I

N^o 6

Al-le-lu-ja, al-le-lu-ja, al-le-lu-ja.

Naklon, Bože, mé srdce k svým příká-zá-ním, uštedři mi svůj zá-kon.

5/11

60

Al-le-lu-ja, al-le-lu-ja, al-le-lu-ja.

Naklon, Bože, mé srdce k svým příká-záním, u-ště-dři mi svůj zá-kon.

65/II

6

At-le-lu-ja, at-le-lu-ja, al-le-lu-ja.

Naklon', Bože, mé srdce k svým příkázá-ním, uště-dře mi svůj zákon.

2N/B

Al-le-lu-ja, al-le-lu-ja, al-le-lu-ja.

Nalezli jsme Městaše, to je Krista. Milost a pravda přišle skrze něho.

Al-le-lu-ja—, al-le-lu-ja—, al-le-lu-ja.

Nalezli jsme Me-si-a-še, to je Krista. Milost a pravda přišla skrze ně-ho.

Al-le-lu-ja, al-le lu-ja, al-le lu-ja.

Náš Spasitel Ježíš Kristus zlomil moc smrti a přinesl nám světlo

nepomíjejí- cí-ho ži-vo-ta ve-vange-li-u.

Al-le-lu-ja, alle-lu-ja —, al — le-lu-ja.

Naš Spasi-tel Ježíš Kristus zlomil moc smrti a přinesl nám svě-tlo

nepomi-jě-jícího ži-vota v e-van-geli-u.

Po 7/I N^o ~~XIII~~ 13/B

NXXXI/B

N^o 8

Al-le-lu-ja, al-le-lu-ja, al-le-lu-ja.

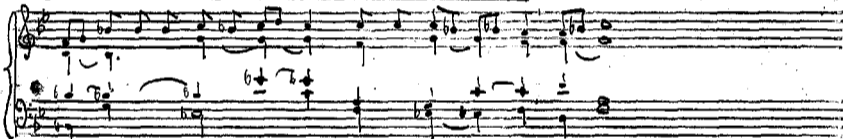

Náš Spasitel Ježíš Kristus zlomil moc smrti a přinesl nám světlo

nepomijeji-cího života v e-van-ge-li-u.

N^o 9

C: Al-le-lu-ja—, Vt: Al-le-lu-ja—, al-le-lu-ja—, al-le-lu-ja.

Náš Spasitel Ježíš Kristus zlo-mil moc smr-ti a přinesl nám světlo

nepomíjícího ži-vota v evangeli-u.

C: Al-le-lu-ia * Vš: al-le-lu-ia, al-le-lu-ia, al-le-lu-ia.

Náš Spasitel Ježíš Kristus zlomil moc smr-ti a přinesl nám světlo

nepomíjejícího života v evan-ge-li-u.

Po 13/I Čt 2/II

N 4

Al-le-lu-ja, al-le-lu-ja, al-le-lu-ja.

Náš Spasitel Ježíš Kristus zlomil moc smrti a přinesl nám světlo

ne-po-mi-je-ji-ciho ži-vo-ta ve-va-n-geli-u.

N 5.

C: Al-le-lu-ja, **V:** al-le-lu-ja, al-le-lu-ja, al-le-lu-ja.

Náš Spasitel Ježíš Kristus zlomil moc smrti a přinesl nám světlo

nepomíjícího života v e-va-n-ge-li-u.

So 25/II, Po 3/I N 13/B

N₆

Al-le-lu-ja —, al-le-lu-ja —, al-le-lu-ja.

Náš Spasitel Ježíš Kristus zlomil moc smrti a přinesl nám světlo

nepomíjícího ži-vota v evan-ge-li-u.

N₅ %

So 18/I So 33/I

N 2/3

Al-le-lu-ja, al-le-lu-ja, al-le-lu-ja.

Náš Spasi-tel Je-žiš Kristus zlomil moc smrti a přine-sl nám

světlo ne-pomi-je-jí-cí-ho živo-ta v evan-ge-li-u.

Po 14/II Čt 2/I

N₁

Al-le-lu-ja, al-le-lu-ja, al-le-lu-ja.

Naš Spa-sitel Ježíš Kristus zlo-mil moc smrti a přine-sl nám světlo

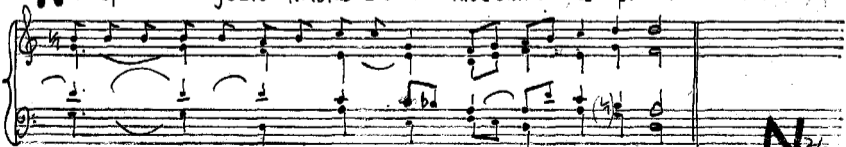

ne-po-mi-je-jí-ci-ho ži-vo-ta ve-va-n-ge-li-u.

N_{2/3}

Al-le-lu-ja —, al-le-lu-ja, al-le-lu-ja.

Naš Spasitel Ježíš Kristus zlomil moc smr-ti a přinesl nám světlo

nebo

nepomíjejícího života v evan-ge-li-u.

Al-le-lu-ja, al-le-lu-ja, al-le-lu-ja.

Náš Spasitel Ježíš Kristus zlomil moc smrti a přinesl nám světlo

nepomíjejejího života ve-van-ge-li-u.

nebo

Al-le-lu-ia, al-le-lu-ia, al-le-lu-ia.

Nazval jsem vás přá-te-li, pravi Pán, proto-že vám jsem o-zná-mil všechno,

co jsem sly-šel od svého Ot-ce.

Al-le-lu-ja, al-le-lu-ja, al-le-lu-ja.

Nazval jsem vás přáteli, pravi Pán, proto-že jsem vám o-zná-mil všachno,

co jsem sly-šel od svého Ot-ce.

Pa 5/Vel

N

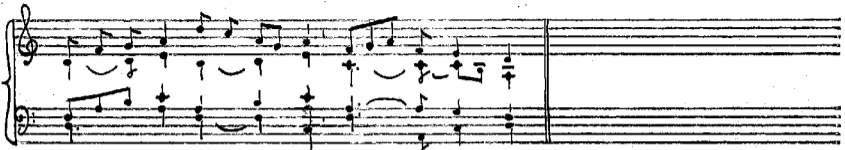

Al-le-lu-ja, al-le-lu-ja, al-le-lu-ja.

Nazval jsem vás přá-te-li, pravi Pán, neboť jsem vám dal poznat všechno, co jsem slyšel

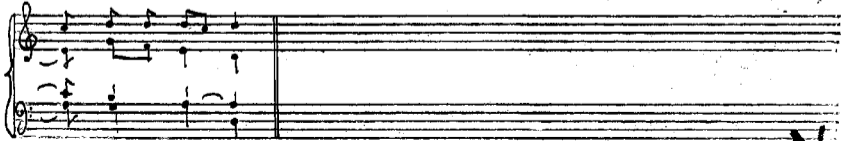

od svého Ot-ce.

N₄.

Pa 6/I

N₄

Al-le-lu-ja, al-le-lu-ja, al-le-lu — ja.

Nazval jsem vás přá-te-li; pravi Pán, protože jsem vám oznámil všechno, co jsem

slyšel od svého Ot-ce.

N₁

So 6/I

N 8

Al-le-lu-ja, al-le-lu-ja, al-le-lu-ja,

Ne-besa se o-tevře-la a zazněl Otcův hlas: „To je můj mi-lo-vaný Syn,

toho po-slou-chej-te!

N 5

Al-le-lu-ia —, al-le-lu-ia —, al-le-lu-ia.

Ne-besa se o-te-vře-la a zazněl Otcův hlas: „Toto je můj milo-vaný Syn,

toho po-slou-chej-te!“

So 6/II

Al-le-lu-ja-, al-le-lu-ja, al-le-lu-ja.

Nebesa se otevřela a zazněl Ot-cův hlas: Tojemá milovaný Syn, toho

po-slou-chej-te!

Světlo křtu přinesl, sobě (I, II) (v G v seite, Holkové + K.)

C: Al-le-lu-ja * *Vs:* al-le-lu-ja, al-le-lu-ja, al-le-lu-ja.

Ne-besa se o-tevře-la a zazněl Otcův hlas: To je můj milovaný Syn,

to-ho poslouchej-te!

Solo I

212

Al-le-lu-ja, al-le-lu-ja, al-le-lu-ja.

Nebesa se otevřela a zazněl Otcův hlas: To je můj milovaný Syn,

toho po-slou-chej-te.

Al-le-lu-ja —, al-le-lu-ja —, al-le-lu-ja.

Nebesa se otevřela a zazněl Otcův hlas: „To je můj milovaný Syn,

toho poslouchej-te!

So 29/11 So 29/11

N₆

Al-le-lu-ja, al-le-lu-ja, al-le-lu-ja.

Nechci, aby bezbožný zemřel, pra-ví Pa-nu, a-le aby se obrá-til a žil.

N18/A

Al-le-lu-ja, al-le-lu-ja, al-le-lu-ja.

Ne jen z chleba ži-je člo-věk, a-le z Každého slo-va, Které vychá-zí z Božích úst.

So 5/II

N. XVIII/A.

2

Al-le-lu-ja, al-le-lu-ja, al-le-lu-ja.

Ne jen z chleba ži-je člo-věk, a-le z Každého slova, které vy-chází z Božího úst.

(NXVIII/A) (Po 98/II) So 5/I

So 5/II

N₆

Al-le-lu-ja — , al-le-lu-ja — , al-le-lu-ja.

Nejen z chleba žije člověk, a-le z každé-ho slo-va, které vychá-zí z úst Bo-žích.

Al-le-lu-ja, al-le-lu-ja, al-le-lu-ja.

Ne-ne-chám vás osiře-lé, pravi Pán, jdu a přijdu kvám a vaše srdce se

bude ra-davat.

Al-le-lu-ja, al-le-lu-ja, al-le-lu-ja.

Nenechám vás sirotky, pravi Pán, jdu a za-se přijdu kvám

a vaše srd-ce se bude ra-do-vat.

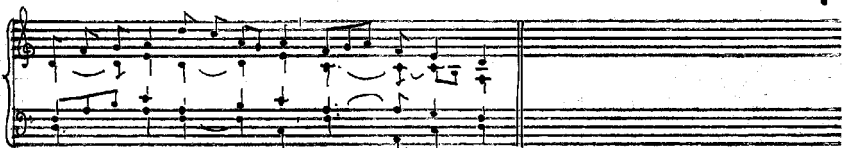

Al-le-lu-ja, al-le-lu-ja, al-le-lu-ja.

N-nechám vás sirotky, pravi Pán, jdu a zase k vám přijdu a vaše

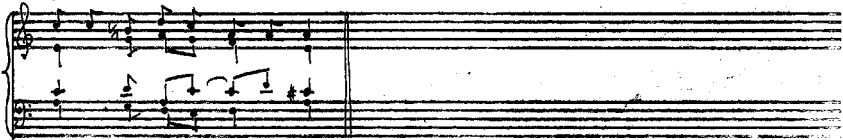

srce se bude radovat.

N 7. / Vel. - C

M: Melchior Vulpus (1609)

1.

respiant!

Al-le-lu-ja —, al-le-lu-ja —, al-le-lu-ja!

Nenechám vás sirotky, pravi Pán, jdu a zase k vám přijdu a vaše

srdce se bude radovat.

Al-le-lu-ja, al-le-lu-ja, al-le-lu-ja.

Nepřijímejte Boží slovo jako slovo lidské, ale jako slovo Boží,

vždyť tím skute- čně je.

Al-le-lu-ja — , al-le-lu-ja — , al-le-lu-ja

Nepři-jímej-te Boží slovo jako slovo lidské, ale jako slovo Bo-ží,

vždytím skuteč-ně je!

Al-le-lu-ja, al-le-lu-ja, al-le-lu-ja.

Nepřijímejte slovo Boží jako slovo lidské, ale jako slovo Boží,

vždyť tím skutečně je.

Al-le-lu-ja, al-le-lu-ja, al-le-lu-ja.

Nepři-jímej-te slovo Boží jako slovo lidské, ale jako slovo Boží, vždyť tím

skuteč-ně je.

01/I

A-le-lu-ja, a-le-lu-ja, a-le-lu-ja.

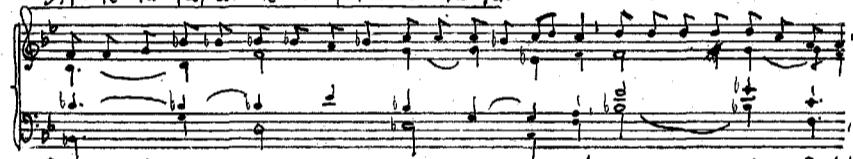

Nepřil-ji-majte slovo Boží jako slovo lidské, a-le jako slovo Boží,

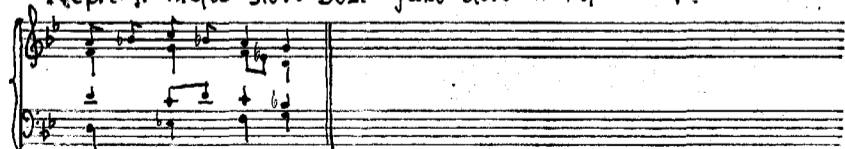

vždyť jím skuteč-ně jest.

U 4/I, Pa 19/I U 4/II

Al-le-lu-ja, al-le-lu-ja, al-le-lu-ja.

Nepři-jímejte Boží slovo jako slovo lid-ské, ale jako slovo Bo-ží

vždyť jim skute-čně je.

Pa 2/Vel

Al-le-lu-ja-, al-le-lu-ja, al-le-lu-ja.

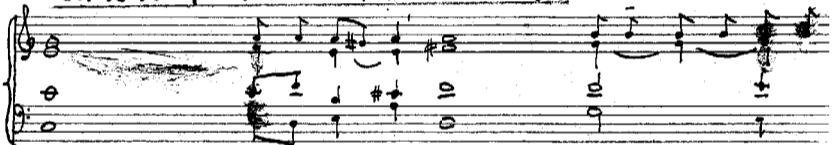

Ne samým chlebem je živ člo-věk, ale každým slovem, které vychá-

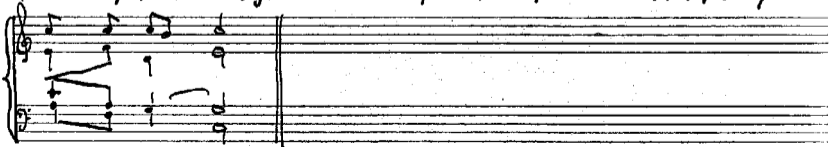

zí z Bo-žích úst.

Al-le-lu-ja, al-le-lu-ja, al-le-lu-ja.

Handwritten musical score for the second system, including a vocal line and piano accompaniment.

Ne samým chlebem je živ člo-věk, a-le každým slovem, které vy-chází

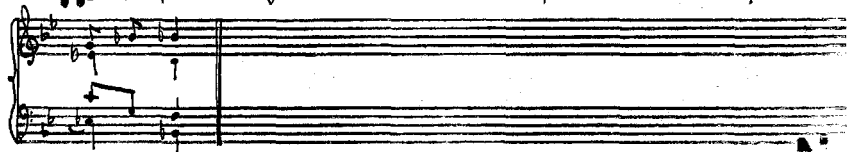

Handwritten musical score for the third system, showing the continuation of the piano accompaniment.

z Božích úst.

Al-le-lu-ja, al-le-lu-ja, al-le-lu-ja.

Nejen z chleba ži-je 'šlo-věk, ale z každého slova, které vy-chá-zi

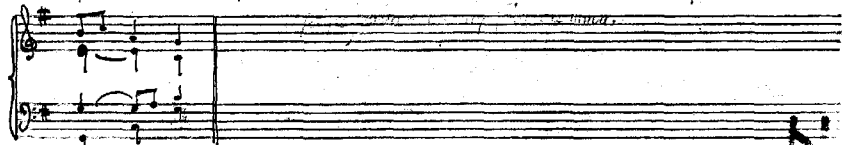

z Bo-žích úst

Pá 2. / Vel.

M: Melchior Vulpus 1609

(Po 18/11) N 16/A / 1478/B

N

Al-le-lu-ja — , al-le-lu-ja — , al-le-lu-ja.

Ne samým chlebem živ jest člověk, ale každým slovem, které vychází z Božích úst.

Al-le-lu-ja, al-le-lu-ja, al-le-lu-ja.

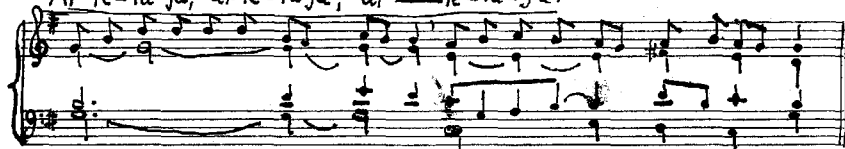

Nezadržujte dnes svá srdce, a-le slyšte hlas Hospodi-nův.

Al-le-lu-ja —, al-le-lu-ja —, al-le-lu-ja.

Ne-za-tvrzujte dnes svá srd-ce, a-le slyš-te hlas Hospo-di-nův!

Čt 20/I

Čt 33/II

Al-le-lu-ja, al-le-lu-ja, al-le-lu-ja.

Ne zadržuj-te dves svá srdce, a-le slyšte hlas ho-spo-dinův!

Pa 26/I

1. 9

Al-le-lu-ja, al-le-lu-ja, al-le-lu-ja.

Ne-za-tvrzujte dnes svá srdce, a-le slyšte hlas Ho-spo-di-nův.

C: Al-le-lu-ja, Vř: al-le-lu-ja, al-le-lu-ja, al-le-lu-ja.

Ne-zatv-r-zuj-te dnes svá srdce, a-le slyšte hlas hos-po-di-nív.

Ü 15/II, Po 16/II, Pa 26/II, Po 16/I, Et 33/I

N

N 5 

Al-le-lu-ja, al-le-lu-ja, al-le-lu-ja.

N za-tvrzujte dnes svá srd-ce, a-le slyšte hlas hospo-di-nův.

Čt 20/11 (d!)
slavnostně!

N

Al-le-lu-ja — al-le-lu-ja, al-le-lu-ja.

Nezaturzujte dnes své srd-ce, ale slyšte hlas HOSPO-DI-NŮV!

U 15/I

Al-le-lu-ja, al-le-lu-ja, al-le-lu-ja.

Ne-zatv-rzuj-te dnes svá srd-ce, a-le slyšte hlas Hoso-pi-di-náv.

Pa 26/11

N 4

Al-le-lu-ja, al-le-lu-ja, al-le-lu — ja.

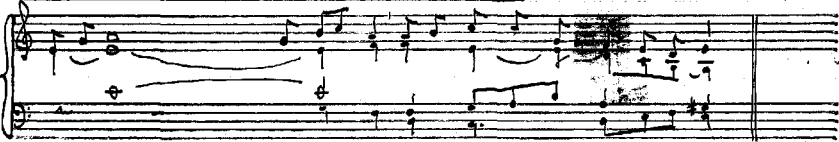

Ne-za-tvrzujte dnes svá srd-ce, ale slyšte hlas Hospodinův!

Pa 26/II

N₈

Al-le-lu-ja, al-le-lu-ja, al-le-lu-ja.

Neza-turzuajte dnes svá srd-ce, a-le slyšte hlas Hos-po-di-ni-v.

Al - le - lu - ja —, al - le - lu - ja —, al - le - lu - ja.

Nové přikázání vám dávám, praví Pán, miluj - te se navzájem, jak jsem

já mi - lo - val vás.

Al-le-lu-ja —, al-le-lu-ja —, al-le-lu — ja.

No-vé přikázání vám dávám, praví Pán, milujte se navzájem, jak jsem

já mi-loval vás.

A-le-lu-ja, a-le-lu-ja, a-le-lu-ja.

Nové přikázání vám dávám, pravi Pán: miluj-te se navzá-jem, jak jsem já

mi-lo-val vás.

So 21/11

N₄

Al-le-lu-ja, al-le-lu-ja, al-le-lu — ja.

Nové přikázání vám dá-vám, praví Pán, milujte se navzá-jem,

jak jsem já miloval vás!

N₁.

21.6.

5

Al-le-lu-ja, al-le-lu-ja, al-le-lu-ja.

Nové přikázání vám dávám, pravi Pán, milujte se navzájem,

jak jsem já mi-lo-val va's.

Al-le-lu-ja, al-le-lu-ja, al-le-lu-ja.

Nové přikázání vám dávám, praví Pán, milujte se navzájem,

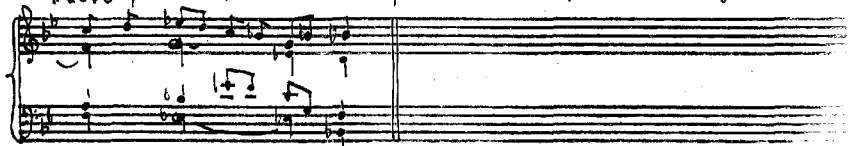

jak jsem já miloval vás!

Al-le-lu-ja, al-le-lu-ja, al-le-lu-ja.

Handwritten musical score for the second system, including a vocal line and piano accompaniment.

Nové přikázání vám dávám, praví Pán, miluj-te se navzájem, jak jsem já

Handwritten musical score for the third system, showing the continuation of the piano accompaniment.

milo-vat-si vás.

Al-le-lu-ja, al-le-lu-ja, al-le-lu-ja.

Nové přikázání vám dá-vám, praví Pán, mi-luj-te se navzájem, jako

jsem já mi-lo-val vás.

Čt 10/II, NXXIV/A, Čt 10/I, So 21/I

N 6

Al-le-lu-ja —, al-le-lu-ja —, al-le-lu-ja.

Nové přiké-zání vám dávám, pravi Pán; miluj-te se na-vzá-jem,

jako jsem já mi-lo-val vás.

N 6

Pa' 27/II Pa' 27/I

N₈

Al-le-lu-ia, al-le-lu-ia, al-le-lu-ia.

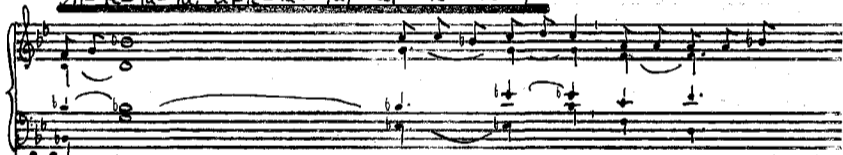

Nyni bude vládce tohoto světa vy-puzen, pravi Pa'u, a ja, až bude

ze země vy-výšen, potáhnu všechny li-di k so-bě.

M₇

Al-le-lu-ja, al-le-lu-ja, al-le-lu-ja...

Al-le-lu-ja, al-le-lu-ja, al-le-lu-ja...

Ny-ni bude vládce tohoto světa vypuzen, praví Pán, a já, až budu
ze země vyvýšen, potáhnu všechny lidi k so-bě.